GUERNSEY

Breeders' Journal

October 15, 1950

T. B. Accredited

Vaccinated and Vaccinated Approved No. A2027

FOREMOST GUERNSEYS

Foremost Acme

Foremost in Name and Breeding Fame

Langwater Foremost

Depth of Breeding . . .

FOREMOST GUERNSEYS inherit the ability to transmit the constitution, type and high production that is essential. For generations they have proved their worth as individual producers, show ring winners, sales tops.

Depth of Production . . .

Everywhere examples may be found showing the influence of FOREMOST-bred bulls in increasing and maintaining high production. FOREMOST-BRED GUERNSEYS MAKE NATIONAL AND CLASS LEADING RECORDS. FOREMOST-BRED BULLS SIRE CLASS LEADERS.

BUY A FOREMOST-BRED BULL
ADD THE FAITHFUL BLOOD TO YOUR HERD.

Sons of FOREMOST J. C. Are Now For Sale

J. C.'s Dam

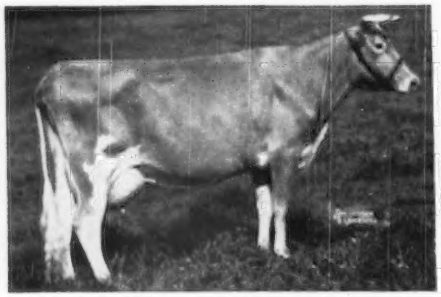

SUPERB'S FAITHFUL
3 consecutive 1000 lb. records
19678—1077—6yrsC
19776—1036—A
19471—1017—9yrsC
Holds 3 present day Class Leading places. 10 records average 15641 lbs. milk, 810 lbs. fat. What other cow in the breed has ever done this?

Lifetime Production
156,418 lbs. milk, 8,108 lbs. fat. 4 A. R. sons, 3 A. R. daughters.

J. C.'s Full Sister

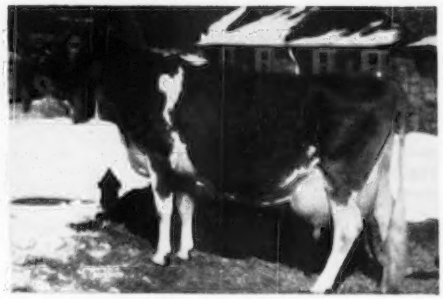

FOREMOST QUANTITY
16047—737—G
17978—861—DD
18288—874—B
19067—842—6yrs
17776—803—7yrs—305C—3x
18824—864—8yrsC

All this Plus the FAITHFUL Blood . . .
J. C. comes from one of the breed's greatest brood cows.

Send for prices and pedigrees on outstanding FOREMOST bull calves.
BULLS RICH IN ROYAL VALOR AND FAITHFUL INHERITANCE.

FOREMOST GUERNSEY ASSOCIATION, INC.

Hopewell Junction (Dutchess County), New York

J. C. PENNEY, President

W. K. HEPBURN, Manager

Accredited — **Cesor - Maxims** — **Negative**

CESOR-BRED BULLS GET THE JOB DONE

At Quail Roost Farms, Rougemont, N. C., The Daughters of Cesor Noble Maxim Have Made Good Records . . . Sold At High Prices . . . Won In The Ring . . . Classified Well.

CESOR NOBLE MAXIM, A. R.

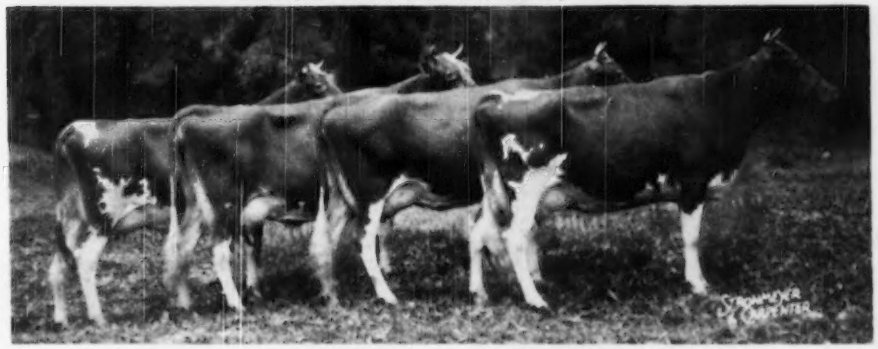

GET OF CESOR NOBLE MAXIM

FROM THE LEFT: **Quail Roost Noble Tina**, on A. R. test, Jr2
Quail Roost Noble Maid, Classified Excellent '48 '49, 14083—744—Jr3—365
Quail Roost Noble Gem, Classified Desirable '49, 12504—669—Jr3—365
Quail Roost Noble Sapphire, Classified GP '48-VG '49, 11142—565—Jr2—365C. On retest, 5yrs.
First Get of Sire at West Virginia, Ohio, Michigan, Kentucky, Tennessee and North Carolina, 1949. Fourth at Waterloo and Indianapolis.
Another Get by the same sire was undefeated at 7 fairs in 1948.

4 EXCELLENT CESOR NOBLE MAXIM DAUGHTERS

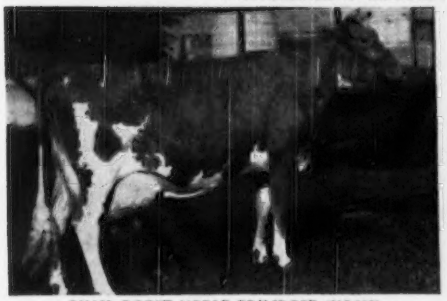

QUAIL ROOST NOBLE PRIMROSE ($17,000)
13894—704—G 5, 12415—680—452, 15730—744—Jr4C. Excellent '47 '48
Grand Champion and Best Uddered Cow, Waterloo, 1946 and 1947.

QUAIL ROOST NOBLE MARY
($5,600)
10452—635—FF, E '47

QUAIL ROOST NOBLE FERN
10408—551—G, 12856—641—6yrs
1st aged cow, Md., Tenn., Southeastern, N. C., 1948. VG '48-E '49

QUAIL ROOST NOBLE MAID
9486—498—Jr2C, 14083—744—Jr3
E '48 '49

A CESOR-BRED BULL CAN DO A JOB FOR YOU

Why not check on our list of available bull calves. When you check the records, you can find many examples of where Cesor-bred bulls have proved their worth.

CESOR FARMS — **New Hudson, Michigan**

CHARLES E. SORENSEN, Owner — ALBERT KESSLER, Manager

Blakeford Farms

Consign . . . Blakeford Minerva

Born: July 18, 1947

To the Maryland State Sale — Fairgrounds, Timonium

October 23, 1950

Sire

BLAKEFORD TRANQUIL'S PRINCE, A. R.

Maternal Grandsire

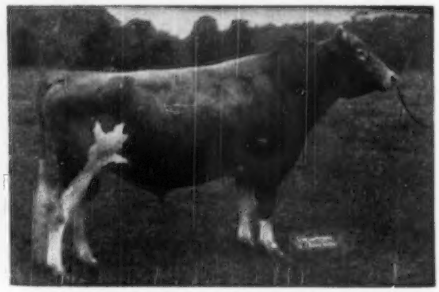

BLAKEFORD LORD JIM, A. R.

The sire and grandsire of BLAKEFORD MINERVA have proved to be outstanding sires. Both are still in use in our herd.

We consider Blakeford Minerva one of our good two-year-olds and she comes from a real family of cows—(see September 15 issue of the Journal) the Formosa and Tranquil families. Several daughters by Tranquil's Prince and Lord Jim are in the herd.

Blakeford Minerva has 9424 lbs. milk and 491 lbs. fat, Jr2 in 301 days, and should finish with around 600 lbs. She is due to calve December 1. She will be sold dry, is young and ready to go to work for her new owner. The calf she is carrying by Blakeford Transformer should be valuable.

VISITORS ALWAYS WELCOME

T. B. ACCREDITED 462561 . . . BANG'S NO. 97

GEORGE M. MOFFETT
President

Queenstown, Maryland

GUY E. HARMON
Manager

ADVERTISERS' INDEX

Guide to BUYING...

GOLDEN GUERNSEY

• Indicates ADVERTISER IS SUPPORTING BREED-MILK Program

Alfalfa Farm—Mass. 713
American Beauty Stock and Grain Farm—Mo. 735
American Guernsey Cattle Club—N. H. 787
Anchor Serum Co.—Ind. 706
Archdale Farm—N. C. 774
Arlington Farms—Iowa 701
Auerfarm—Conn. 717
Avondale Farm—Iowa 731

Babson Brothers Co.—Ill. 699
Bayville Farms—Va. 810
Beach Road Farms—Mich. 808
Beacon Milling Co.—N. Y. 694
Benton Farms—Va. 760
Biscoe Farm—Conn. 710
Blakeford Farms, Inc.—Md. 642
Bradham Realty Co.—S. C. 706
Brays Island Plantation—S. C. 760
Breeder's Supply Co.—Iowa 704
Brookberry Farm—N. C. 809
Brown Co.—N. Y. 702
Brown-Forman Feed Division—Ky. 700
Burkeville Guernsey Farm—Va. 784
Burkeville Guernseys—Va. 784
Butterton Guernsey Farm—Calif. 785

Calf-Teria Co.—Ind. 708
Cesor Farms—Mich. 641
Charlescote Farm—Mass. 707
Chedco Farm—Mass. 715
Chesterbrook Farm—Pa. 737
Chevrolet Motor Division—GMC—Mich. 695
Circle Drive Farm—Ind. 701
Clear Springs Farm—N. C. 756
Cleverlands—Calif. 767
Clover Hill Farm—N. Y. 767
Clovertop Ranch—Calif. 791
Coker's Pedigreed Seed Co.—S. C. 779
Colby Dale Farms—Mich. 755
Conover's Hightstown Guernsey Dairy—N. J. 716
Consolidated Products Co.—Wis. 693
Copper Gate Farm—N. J. 651
Crull, Elmer—Ind. 780

Daisy Dell Farms—Mo. 735
Dana Co., C. H.—Vt. 692
Decorah Farm Dairy, Inc.—Wis. 749
Deep Lake Farm—Conn. 790
DeLaval Separator Co.—N. Y. 705
Delaware Guernseys—Del. 786
Delwake Farm—N. J. 778
Dinsmore Dairy Co.—Fla. III. Cover
Doral Farm—Conn. 743
Dunn and Harwood—N. Y. & Mass. 708, 709, 781
Dunn's Tour—N. Y. & Mass. 719

Elkhardt Guernsey Farm—Va. 762
Elkhart County G. B. A.—Ind. 782
Ellerslie Farm—Va. 719
Elm Lane Farm—Calif. 730

Fairlawn Farms Co.—N. Y. 758
Farnam Co.—Nebr. 704, 706
Florida Guernsey Cattle Club—Fla. 770
Flying Horse Farm—Mass. 689
Foremost Guernsey Assn., Inc.—N. Y. II. Cover
Forge Hill Farm—N. Y. 720
Forges Farm, Inc.—Mass. 711
Foragate Farms, Inc.—N. J. 649
Fritzlyn Farms—Pa. 776
Fuller, Nelson E.—Maine 697

George Sales Service—Ind. 698
Glengeran Farm—N. J. 716
Glenafloot Farm—N. Y. 720
Golden Arrow Farms—Ind. 697
Graham Scientific Breeding School—Mo. 704
Grandvu Farms—Wis. 748
Granger Sales Co.—Conn. 698
Grassy Plain—Iowa 731
Greenway Farm—Mass. 713
Guernsey Breeders' Journal—N. H. 722
Guernsey Grove—Wis. 749

Happyholme Farm—Calif. 782
Highfield Farm—Conn. 716
High Hill Farm—Mass. 712
Hollamon, John—N. C. 706
Hollow Hill Farm—N. J. 775
Hominy Hill Farm—N. J. 740, 744
Hullwood Farm—Wis. 777

Idaho Guernseys—Idaho 752
Ideal Guernsey Farms—N. J. 742
Illinois G. B. A.—Ill. 764, 765
Indiana Guernsey Breeders' Assn.—Ind. 772, 773
Iowa Guernseys—Iowa 731

Klondike Farm—N. C. 646

Laacke Co., R.—Wis. 706
LaCrosse County G. B. A., Inc.—Wis. 778
Langwater Farm—Mass. 763
Laurel Locke Farm—Pa. 764
Lauxmont Farm—Pa. 775
Lederle Laboratories—N. Y. 696
Leeside Farm—Pa. 726, 727
LeGear Medicine Co.—Mo. 692
Long Rock Farm—Mich. 754
Lookout Valley Farm—Wis. 766
Luxein Farm—Wis. 748

Mainstone Farm—Mass. 720
Maizeland Dairy Farm—Mo. 735
Maple Run Farm—Wis. 748
Martin Laboratories—Ohio 701
Mathews Supplements—N. Y. 697
McDonald Farms—N. Y. 745, 759, 767
McNaughton Farms—N. C. 741
Merm Farm—Mich. 753
Merryman and Sons, Inc.—Md. 721, 723, 724, 725, 788, IV. Cover
Michigan Guernseys—Mich. 753–755
Midview Farm—Va. 761
Missouri Guernseys—Mo. 735
Monterey Farm—Del. 786

National Food Co.—Wis. 704
Nejasco Farm—Ga. 791
New York Guernsey Breeders' Co-Op, Inc.—N. Y. 718

Papec Machine Co.—N. Y. 697
Park Hurst Farm—N. J. 698
Park, Philip R.—Ill. 692
Pate Sales Co.—N. J. 779
Pebblebrook Farm—Ohio 769
Pennsylvania G. B. A.—Pa. 728, 729, 736, 738, 739
Phillips Sales and Pedigree Co.—Wis. 737
Pillsbury, John R.—Maine 718
Pleasantview Farm—Pa. 737
Prairie Bloom Guernsey Farm—Ore. 746
Prestdale—Idaho 752

Quail Roost Farms—N. C. 816
Quinton Stock Farm & Pleasant Hill Farm—N. J. 724

Retedale Guernsey Farm—Ore. 747
Rockingham and Greycourt Farms—N. H. & Mass. 652
Rolling Acres—Ill. 763
Roughwood—N. H. 785

St. Albans Farms, Inc.—Mo. 734, 774
Salley Sales Service—S. C. 750, 751
Schmitt's Guernsey Farm—Mo. 735
Seath and Shultz—N. H. 698
Shady Oak Farm—N. C. 771
Shappee, Harry—Md. 706
Sheldegren Farm—Mass. 714
Shoal Falls Farm—N. C. 722
Shore Farm—N. C. 781
Skyline Farms—Nebr. 768
Snow Summit Ranch—Utah 747
Southern Oregon—Ore. 747
Southwest Missouri G. B. A.—Mo. 734
Squibb and Sons, E. R.—N. Y. 703
Station Camp Farm—Tenn. 757
Stevens Photography—N. H. 698
Strafford County G. B. A.—N. H. 783

Stringtown Guernsey Farm—Iowa 731
Strohmeyer and Carpenter—N. Y. 706
Sunnydale—Wis. 749
Sunnymede Farm—Mo. 736
Sunny View Farm—Ky. 719

Texas G. B. A.—Texas 732, 733
Thumb District Guernsey Assn.—Mich. 755
Transcript Printing Co.—N. H. 764
Twin Valley Farm—Mass. 712

Union Products Co.—Ohio 697

Valley Oaks Farm—Calif. 730
Vaughandale—Va. 784

Warriston Farm—Pa. 697
Waukesha County G. B. A.—Wis. 749
Western Guernsey Service—Calif. 706
Western Oregon—Ore. 746
Westlynn Farm—Idaho 752
Weston Mfg. Co.—Colo. 697
Westside Dairy Farm—Iowa 731
Where to Buy Guernseys 701
White-Lea Farm—Mich. 754
White Oak Farm—Mich. 753
Windy Hill Farm—Pa. 789
Wisconsin Guernseys—Wis. 748
Woodacres—N. J. 792
Woodvale Farms—N. C. 763

Chat . . .

Mr. and Mrs. George Dynes, Mt. Vernon, Wash., and Mr. and Mrs. Merle Miller, Burlington, Wash., visited the Club on a flying trip around the U. S. Leaving home in the first part of September, when they arrived at Peterborough they had attended the Utah State Fair, and visited herds in Arizona, Louisiana, Tennessee, North Carolina, Pennsylvania and other Eastern coast states. After leaving Peterborough they planned on visiting Quebec, Canada, and going home by the Canadian route.

Mr. and Mrs. O. H. Bowden of Birmingham, Ala., announce the arrival of Sarah Beatrice on July 18. Mr. Bowden is Chief Farm Products Agent of the Tennessee Coal, Iron and Railroad Company, and has done much to further Guernseys in his state.

Cecil County 4-H judges topped the Maryland 4-H dairy judging contest. Glenn McGrady, of the winning team, was high individual in the contest. Other members of the winning team were Dean Hash and Donald McGrady. M. G. Welling, the Assistant County Agent in Cecil County, was the coach of this team.

Entered as Second Class Matter, December 15, 1909, at the Post Office at Peterborough, New Hampshire, under act of March 3, 1879. Acceptance for mailing special rate of postage provided in section 1113, Act of October 3, 1917; Authorized August 9, 1918.

Advertising Rates

Printing costs have caught up with the Journal. Cost increases result in a higher rate for raw material and the manufactured product. When applied to the printing of the Journal it means higher cost for paper, ink, printing machinery, type setting, casting, composition, press work, binding, and many other items. Summing up the results, it amounts to an increased cost of 7.2 per cent.

The Journal has always taken pride in never raising advertising rates except upon the basis of increased circulation. While we show an increase in circulation and have the highest in our history, (16,255 paid for the September 15 Journal), it would not justify an increase in advertising rates on that alone. However, conditions today are different and the new publishing rate will increase the cost of printing the Journal about $16,000 for 1951. Without this approved increase in advertising rates, we would finish the year 1951 with a loss of $15,000.

At the meeting of the Executive Committee of The American Guernsey Cattle Club, held in Peterborough, September 21 to 23, it was voted to establish a new price scale to take effect on January 1, 1951. However, all contract advertisers will have until January 15.

While the increase is very reasonable, $5.00 for a page, $2.50 for a half-page and $1.00 for a quarter and an eighth page, the volume of advertising carried in the Journal will be sufficient to care for the $16,000 additional printing costs.

With these new rates, the advertiser will be paying less than half-a-cent to reach each of the 16,255 prospective buyers.

CONTRACT RATES PER ISSUE

Amount of Space	Contract Old Rate	Contract New Rate
1 page	$75.00	$80.00
½ page	40.00	42.00
¼ page	23.00	24.00
⅛ page	13.00	14.00
1 inch	3.50	3.75

OCCASIONAL RATES PER ISSUE

Amount of Space	Occasional Old Rate	Occasional New Rate
1 page	$85.00	$90.00
½ page	45.00	47.00
¼ page	25.00	26.00
⅛ page	15.00	16.00
1 inch	4.00	4.25

The Cover . . .

Part of the Guernsey herd at McCall Farms, Lehighton, Pa., owned by Patrick J. McCall and managed by Albert W. Shellhammer.

The American Guernsey Cattle Club

OFFICERS AND EXECUTIVE COMMITTEE

R. F. Loree, Florham Park, N. J., President '53.

Kent B. Hayes, Oklahoma City, Okla., Vice-President '53.

John S. Ames, Boston, Mass., 2nd Vice-President '51.

Karl B. Musser, Secretary-Treasurer.

James B. Sweeney, Attorney.

George W. Emde, P. O. Box 319, Lodi, Calif.'52.

Granville H. Hibberd, Brooklandville, Md. '51.

George Watts Hill, 111 Corcoran St., Durham, N. C. '52.

Otto H. Liebers, Lincoln, Neb. '54.

J. W. McCoy, R.F.D., West Chester, Pa. '55.

J. M. McDonald, Cortland, N. Y. '55.

Gavin W. McKerrow, Pewaukee, Wis. '51.

R. H. McMurtrie, Huntingburg, Ind. '55.

Kenneth C. Price, Port Orchard, Wash. '54.

Fred C. Sless, Lebanon, Ind. '52.

G. B. Walker, Stoneville, Miss. '54.

Howard J. Ziegler, Clyde, Ohio. '53.

(Year indicates Committee term expiration.)

ADMINISTRATION

Karl B. Musser, Secretary-Treasurer.

Robert D. Stewart, Asst. Secretary-Treasurer.

Elmer H. Shattuck, Purchases and Production.

COMPTROLLER

F. Russell Abbott.

HERD REGISTER

J. E. Cunningham, Director.

Floyd L. Greenburg, Asst.

ADVANCED REGISTER

C. M. Cummings, Director and Office Manager.

Clarence W. Greenie, Superintendent of A. R.

Irving E. Nichols, Superintendent of Performance Register and Pedigrees.

GUERNSEY BREEDERS' JOURNAL

Lincoln R. Lounsbury, Managing Editor.

Richard G. Price, Advertising Manager.

Ray L. West, Asst. Advertising Manager.

PROMOTION

E. W. Bunce, Director.

Carman B. Hill, Asst.

EXTENSION

Ballard K. Bennett, West Main St., Lebanon, Tenn.

George W. Chambers, 202½ North Cedar St., Owatonna, Minn.

Henry T. Child, 34 Brainard St., Mount Holly, N. J.

R. L. Holden, Room 300, 125 North 4th Street, Lafayette, Ind.

J. McK. Jeter, Little Bldg., Second Floor, Box 162, Union, S. C.

Tim C. Main, Whitehall, Wis.

Elmer J. Meadows, Room 302, Corbett Bldg., Portland 4, Ore.

Joseph Pendergast, 3 Main St., Cobleskill, N. Y.

Arthur W. Telfer, Room 420, Ness Bldg., 28 W. 2nd South, Salt Lake City, Utah.

TYPE CLASSIFICATION

L. V. Wilson, Excelsior, Minn.

C. B. Finley, Grimes, Iowa.

Golden Guernsey, Inc.

Officers

R. F. Lorse, Florham Park, N. J., President '53.
Kent B. Hayes, Oklahoma City, Okla., Vice-President '53.
Karl B. Musser, Secretary-Treasurer.
Robert D. Stewart, Asst. Secretary-Treasurer.
Vera B. Westover, Chief Accountant.

Directors

Gavin W. McKerrow, Pewaukee, Wis.
Fred C. Siess, Lebanon, Ind.

Advisory Council

Lloyd B. Wescott, Chairman, R. 3, Clinton, N. J. '51.
Oliver M. Burton, Lake Forest, Ill. '53.
W. W. Fitzpatrick, Quail Roost Farms, Rougemont, N. C. '51.
W. C. Locke, Kalamazoo, Mich. '52.
John Lyman, Middlefield, Conn. '53.
S. C. Price, Hazleton, Pa. '52.
Dudley P. Rogers, Danvers, Mass. '52.
Clarence Sheridan, Fond du Lac, Wis. '52.
A. Ralph Shoemake, Dayton, Ohio. '53.
Harold Wakefield, Adohr Milk Farms, 1901 S. LaCienega Blvd., Los Angeles 35, Calif.'52.
E. C. C. Woods, Hanover, Va. '53.
John D. Worthington, Bel Air, Md. '51.
(Year indicates Council term expiration.)

MILK MARKETING

J. Frank Johnson, Director.
Peterborough, N. H.
Lucius P. Nanning, Asst.
202½ North Cedar St., Owatonna, Minn.
Michael Freedman, Asst.
Box W., Cornwall Ave., Cheshire, Conn.

STATE REPRESENTATIVES

CALIFORNIA
Frank A. Loughary, Sec.
Wendell H. Jones, Asst.
California G. C. C., Inc., Room 401, Calif. Fruit Bldg., Sacramento 14, Calif.

CONNECTICUT
Clair B. Sheldon, Field Sec., Connecticut G. B. A., Drawer 72, Southington, Conn.

ILLINOIS
George A. Campbell, Jr., Field Sec., Illinois G. B. A., Inc., 108 East Wilson Street, Batavia, Ill.

INDIANA
E. T. Wallace, Sec.
Ind. G. B. A., 821 Lafayette Life Bldg., Lafayette, Ind.

MARYLAND
Arthur L. Mulford, Field Sec., Maryland G. B. A., 103 West Chesapeake Ave., Towson 4, Md.

MASSACHUSETTS
James E. Harper, Sec.
Massachusetts G. B. A., 146 Summer St. Boston, Mass.

MICHIGAN
A. P. Cole, Field Sec.
Edward Smith, Fieldman
Michigan G. B. A., 212 Abbot Bldg., East Lansing, Mich.

NEW JERSEY
Wm. M. Nulton, Jr., Field Sec.
Louis Gruninger, Asst. Field Sec.
New Jersey G. B. A., New Jersey Agricultural Exp. Sta., New Brunswick, N. J.

NEW YORK
B. J. H. Rikert, Business Manager.
Maynard B. Abbott, Asst.
John A. Sims, Asst.
New York G. B. Co-Op., 1606 E. Erie Blvd., Syracuse, N. Y.

NORTH AND SOUTH CAROLINA
Mack H. Alman, Field Sec., North and South Carolina G. B. Associations, 114 Brookside Rd., Spartanburg, S. C.

OHIO
Robert W. Bishop, Field Sec.
H. E. Denlinger, Milk Marketing Representative.
Ohio G. B. A., Public Sq., Wooster, Ohio.

PENNSYLVANIA
William H. Juzi, Field Sec., Pennsylvania G. B. A., 1211 Payne-Shoemaker Bldg., P. O. Box 491, Harrisburg, Pa.
John B. Blyholder, Jr., Northeastern Fieldman, R. D. No. 1, New Cumberland, Pa. (On Military Leave.)
Lloyd R. Eyler, Southeastern Fieldman, Pennsylvania G. B. A., 1211 Payne-Shoemaker Bldg., P. O. Box 491, Harrisburg, Pa.
Francis L. Fulton, Western Fieldman, 404 Coulter Bldg., Greensburg, Pa.
Corey C. Garey, Jr., Fieldman, Pennsylvania G. B. A., 1211 Payne-Shoemaker Bldg., P. O. Box 491, Harrisburg, Pa.
Samuel F. Meisenhelder, Fieldman, Dover, Pa.

VIRGINIA
K. M. Mace, Field Sec.
Stewart Rivers, Asst. Field Sec.
Virginia G. B. A., 914 Capitol St., Room 903, Richmond, Va.

WISCONSIN
George D. Britts, Sec.
Maynard Matthys, Asst. Sec.
Wisconsin G. B. A., Box 14, Waukesha, Wis.

GUERNSEY *Breeders' Journal*

Vol. 80 **Contents** No. 4

FOR THE ISSUE OF OCTOBER 15, 1950

FEATURE ARTICLES

Classification a Valuable Breed Project—By Floyd S. Barlow . . . 653
Indiana State Fair—By R. L. Holden . . . 656
Western Idaho State Fair—By A. W. Telfer . . . 658
Iowa State Fair—By George W. Chambers . . . 658
Nebraska State Fair—By George W. Chambers . . . 660
Eastern States Exposition—By Carman B. Hill . . . 660
Michigan State Fair—By R. L. Holden . . . 662
Missouri State Fair—By Fred W. Madden . . . 663
Maryland State Fair—By Henry T. Child . . . 665
Minnesota State Fair—By George W. Chambers . . . 667
Pacific National Exhibition—By Marion Angus . . . 668
Ozark Empire Fair—By Fred W. Madden . . . 669
Vermont Parish Show—By Joseph Pendergast . . . 670
Chester County, Pa., Parish Show—By Wm. H. Juzi . . . 671
Michigan Field Day—By R. L. Holden . . . 671
New Hampshire Parish Show—By Joseph Pendergast . . . 672
Kansas State Fair—By Ralph Bonewitz . . . 673
Delaware Field Day—By Henry T. Child . . . 673
Tennessee State Fair—By Ballard K. Bennett . . . 674
Colorado State Fair—By A. W. Telfer . . . 675
Ohio Guernsey Classic—By H. E. Denlinger . . . 677
Chester County, S. C., Sale—By J. McK. Jeter . . . 677
Essex County, Mass., Sale . . . 678
Luana Farm Dispersal—By Elmer Meadows . . . 679
Utah State Sale—By A. W. Telfer . . . 679
Merryman's 75th Diamond Jubilee Sale—By Louis McL. Merryman . . . 680
Bonneville Farm Dispersal—By Elmer Meadows . . . 681
Vermont State Sale—By Joseph Pendergast . . . 682
4th Western Michigan Sale—By A. P. Cole . . . 682
Don Har Farm Dispersal—By Wm. H. Juzi . . . 683
Rolling Hills Dispersal—By K. M. Mace . . . 683
Conover Heifers at Auction and Winlochan Dispersal—By The Pate Sales Company . . . 684
32nd Special Guernsey Sale—By Wm. H. Juzi . . . 684
Colonial Hill Dispersal—By The Pate Sales Company . . . 685
Artificial Breeding Conference—By George W. Chambers . . . 686

DEPARTMENT INDEX

Advertisers' Index . . . 643
Editorial Comment—Advertising Rates . . . 644
Canadian News . . . 687
What the Cows are Doing in the Advanced Register . . . 793-814
State Champions . . . 815
Applicants for Membership . . . 698-815

Subscription Price: United States, South America and Central America, $2.00 for 1 year; $3.00 for 2 years; $6.50 for 5 years. Canada, 60c additional per year; Foreign, $4.50 per year.

CLOSING DATES FOR ADVERTISING COPY

7th of the month preceding for issue of the 1st.
23rd of the month preceding for issue of the 15th.

Published the first and fifteenth of each month by The American Guernsey Cattle Club, Peterborough, New Hampshire.

Copyright, 1950, by The American Guernsey Cattle Club.

THE 8th ANNUAL KLONDIKE SALE

Monday, October 23 at Klondike Farm, Elkin, N. C.

The four females (2 cows and 2 heifers) we have consigned to this year's Klondike Sale are as choice a group as has ever left the herd to any sale. All come from our best breeding female lines, and are worthy individuals for founding strong female families.

IN SALE

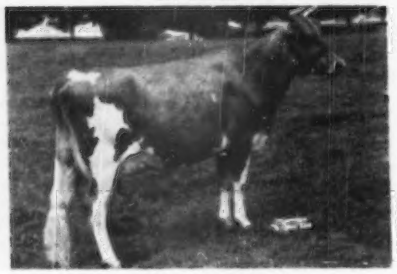

KLONDIKE PHLOX

10406—585—Sr2C, on retest with 11106—655—5yrs in 331 days, making over 700. 1 A. R. daughter. Bred to Klondike Holliraider and due December 12, 1950. Maternal sister to: Klondike Holliline, 15212—697—Jr4C, 15922—722—6yrsC.

Sire: McDonald Farms Predictmost
35 A. R. daughters.

Dam: Klondike Koraline
12712—576—D, 2 A. R. daughters, 2 A. R. sons. A daughter of Argilla Knight from our good breeding Gay Ora family.

IN SALE

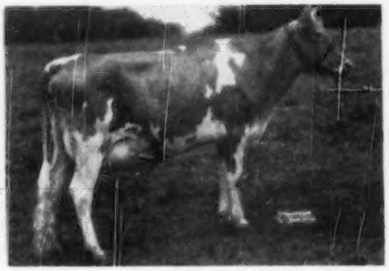

KLONDIKE RAIDER'S STARLETT

10648—552—Jr2C

Will be bred before sale to McDonald Farms Predictmost. We are retaining her 2 daughters and 2 younger sisters at Klondike.

Sire: Klondike Holliraider
3 A. R. Daughters, others on test.

Dam: McDonald Farms High Star
10731—576—6yrsC.
Full sister to McDonald Farms Bright Star, 10083—527—G, and McDonald Farms Gold Star (s). Maternal sister to McDonald Farms Avon, 15847—807—BB; Rockingham Highlight, 18635—875—A. High Star is a daughter of Foremost Prediction from the great breeding Imp. Starlight of the Fontaines family.

IN SALE

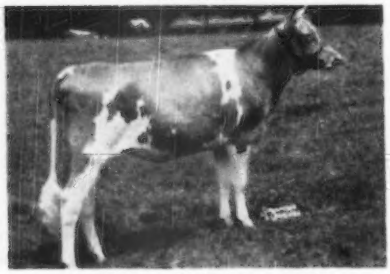

KLONDIKE PREMOST JUNE

Bred to Klondike Raymost and due December 27, 1950.

Her younger full sister is being retained at Klondike.

Sire: McDonald Farms Predictmost.
35 A. R. daughters.

Dam: Klondike Hortense
11582—576—Sr3, 12320—579—5yrsC.
A daughter of Klondike Hollimost, from one of the good breeding families at Edisto Farms.

HER DAUGHTER IN SALE

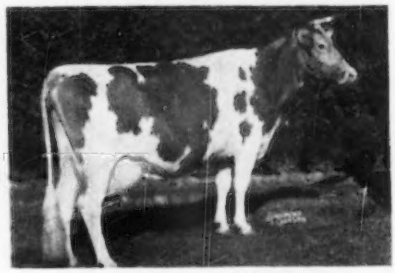

KLONDIKE GAY HEROINE

9297—498—G, 11618—632—BB, 11302—617—AA.

Classified VG at 15 yrs. 5 A. R. daughters, 1 on test, 1 A. R. son.

Her daughter: **Klondike Premost Melody** (born July 15, 1949). **In Sale.** 1st prize Heifer Calf, N. C. District Show, August, 1950. Sells open.

Her Sire: McDonald Farms Predictmost.
35 A. R. daughters.

We feel we have the best lot of cattle, as a whole, consigned to this year's Klondike Sale that has been our privilege to offer.

Make plans now to attend the sale as it will afford an excellent opportunity to secure some of the breed's best "Foremost blood" for foundation animals.

For catalog write **SALLEY SALES SERVICE, Orangeburg, S. C.**

KLONDIKE FARM — Elkin, North Carolina

T. B. Accredited No. 560736 - Bang's Accredited No. 6

THURMOND CHATHAM, Owner — T. F. COOLEY, Manager

GOLDEN GUERNSEY

Guernsey CALENDAR

Sales . . .

Oct. 16. Second Franchester Sale. West Salem, Ohio. Sale managed by The Louis McL. Merryman & Sons, Inc., Sparks, Md.

Oct. 17. Texas State Sale, Fairgrounds, Dallas, Tex. For catalogs write W. C. Hardman, Grand Prairie, Tex.

Oct. 17. Knox County Guernsey Sale, Fairgrounds, Mt. Vernon, Ohio. Sale managed by the Ohio G. B. A., Wooster, Ohio.

Oct. 18. Oak Crest Dispersal, with added consignments, Old Farms, Farmington, Conn. Sale managed by the Seath & Shultz Sales Service, Peterborough, N. H.

Oct. 18. Sale to be announced later, managed by The Louis McL. Merryman & Sons, Inc., Sparks, Md.

Oct. 19. Eastern Ohio Sale, Fairgrounds, Canfield, Ohio. Sale managed by the Ohio G. B. A., Wooster, Ohio.

Oct. 20. Sixth Invitational Sale, Glenburnie Farm, Trenton, N. J. Sale managed by the Pate Sales Co., 2064 Lawrence Rd., Trenton 8, N. J.

Oct. 20. Complete Dispersal of Springhill Farm, George O. Sutton, owner, Fairfax, Va. Sale managed by the Virginia G. B. A., 914 Capitol St., Room 905, Richmond, Va., and the Salley Sales Service, Orangeburg, S. C.

Oct. 21. 11th New Jersey State Sale, Glenburnie Farm, Trenton, N. J. Sale managed by the Pate Sales Co., 2064 Lawrence Rd., Trenton 8, N. J.

Oct. 21. Kentucky State Sale, Shelbyville, Ky.

Oct. 21. Michigan Fall Sale, held at Williamston, Mich. Sale managed by the Michigan G. B. A., 212 Abbot Building, East Lansing, Mich.

Oct. 21. Dispersal Walter Cluck Guernseys, Morris, Ill. Sale managed by the Illinois G. B. A., 108 East Wilson St., Batavia, Ill.

Oct. 23. Maryland State Sale, Fairgrounds, Timonium, Md. Sale managed by The Louis McL. Merryman & Sons, Inc., Sparks, Md.

Oct. 23. Klondike Sale, Klondike Farm, Elkin, N. C. Sale managed by the Salley Sales Service, Orangeburg, S. C.

Oct. 23. Sunnyside of the Arbuckles Sale, Primrose Farm, Ardmore, Okla. For catalog write Mort Woods, Ardmore, Okla.

Oct. 24. Wyandot County Sale, Fairgrounds, Upper Sandusky, Ohio. Sale managed by the Ohio G. B. A., Wooster, Ohio.

Oct. 25. Kansas State Sale, Fairgrounds, Hutchinson, Kan. For catalogs write C. J. Graber, Route 1, Newton, Kan.

Oct. 25. 18th Annual Virginia State Sale, Atlantic Rural Exposition Grounds, Richmond, Va. Sale managed by The Louis McL. Merryman & Sons, Inc., Sparks, Md.

Oct. 25. Elkhart County, Ind., G. B. A. Annual Fall Sale, Fairgrounds, Goshen, Ind. For catalogs write O. W. Stine, Sales Manager, R. R. 4, Goshen, Ind.

Oct. 25. Complete Dispersal Ivanridge Farms, Mr. and Mrs. Howard C. Steggs, owners, North Collins, N. Y. Sale managed by the New York State G. B. Co-Op., Inc., 1606 Erie Blvd. East, Syracuse, N. Y.

Oct. 26. 12th Annual Pennsylvania State Sale, Lancaster, Pa. Sale managed by the Pennsylvania G. B. A., Box 491, Harrisburg, Pa.

Oct. 27. 25th New England Guernsey Sale, Eastern States Exposition Grounds, Springfield, Mass. Sale managed by Dunn & Harwood, Schoharie, N. Y., and Cordaville, Mass.

Oct. 27. Boone County Sale and 4-H Heifer Sale, Lebanon, Ind. Sale managed by the Russell George Sales Service, Lebanon, Ind.

Oct. 27. Louis Merryman's 76th Sale, Maryland State Fairgrounds, Timonium, Md. Sale managed by The Louis McL. Merryman & Sons, Inc., Sparks, Md.

Oct. 27. Georgia State Sale, Macon, Ga.

Oct. 30. Illinois Fall Sale, Fox River Valley Livestock Center, St. Charles, Ill. Sale managed by the Illinois G. B. A., Batavia, Ill.

Oct. 31. Fourth Riegeldale Farm Sale, Trion, Ga. Sale managed by The Louis McL. Merryman & Sons, Inc., Sparks, Md.

Oct. 31. 8th Dairyland Sale, Waukesha, Wis. Sale managed by the Phillips Sales and Pedigree Service, Waukesha, Wis.

Oct. 31. Cared Farms Dispersal, Rochester, Ind. Sale managed by Everett R. Beaty Sales Service, Huntington, Ind.

Nov. 2. Florida Guernsey Cattle Club Sale, 1:00 p. m., Fairgrounds, Largo, Fla. For catalogs write J. H. Logan, Secretary, Largo, Florida.

Nov. 2. First Wayne County Fall Sale, Palmyra Fairgrounds, Palmyra, N. Y. For catalogs write C. M. Hepburn, sales manager, Ontario, N. Y.

Nov. 3. Southwest Missouri G. B. A. Third Fall Sale, Springfield, Mo. For catalogs write Ray W. Pursley, Route 9, Springfield, Mo.

Nov. 4. Covington Hill Farm Dispersal, Fort Wayne, Ind. Sale managed by the Indiana G. B. A., 821 Lafayette Life Bldg., Lafayette, Ind.

Nov. 8. Cotton States Sale, Jackson, Miss.

Nov. 9. 33rd Special Guernsey Sale, Lancaster, Pa. Sale managed by the Pennsylvania G. B. A., Box 491, Harrisburg, Pa.

Nov. 9. Western Wisconsin Guernsey Breeders Annual Fall Sale, West Salem, Wis.

Nov. 9. Kelcrest Dispersal, P. A. Kelly, owner, Ft. Smith, Ark. For catalogs write Mort Woods, Ardmore, Okla.

Nov. 10. La Crosse County Semi-Annual Fall Sale, West Salem, Wis.

Nov. 11. Complete Dispersal Sale, Elmer Crull Guernseys, 35 South 13th St., Richmond, Ind.

Nov. 13. 8th Central Carolina Sale, Fairgrounds, Lexington, N. C. Sale managed by the Salley Sales Service, Orangeburg, S. C.

Nov. 13. Inlet Valley Farm Dispersal, Ithaca, N. Y., B. N. Millard and Son, owners. Sale managed by Dunn & Harwood, Schoharie, N. Y. and Cordaville, Mass.

Nov. 15. 2nd Yankee Special, Fairgrounds, Northampton, Mass. Sale managed by Seath and Shultz Sales Service, Peterborough, N. H.

Nov. 15. Everett R. Beaty's 6th Annual Fall Sale, Beaty's Sale Pavilion, Huntington, Ind.

Nov. 16. Three Springs Farm Dispersal, D. W. Robertson, owner, Belle Vernon, Pa. Sale managed by the Pennsylvania G. B. A., P. O. Box 491, Harrisburg, Pa.

Nov. 17. 30th Glenburnie Sale, Glenburnie Farm, Trenton, N. J. Sale managed by the Pate Sales Co., 2064 Lawrence Rd., Trenton 8, N. J.

Nov. 18. Riverside Ranch Dispersal, W. D. Fales and G. W. Cleveland, owners, Gooding, Idaho.

Nov. 20. Second Pleasant View Sale, Pleasant View Farm, Jonesville, S. C. Sale managed by the Salley Sales Service, Orangeburg, S. C.

Nov. 29. Heflin Brothers Complete Dispersal, Edinburg, Ind. Sale managed by the Russell George Sales Service, Lebanon, Ind.

Dec. 4-5. Complete Dispersal Earle M. North Guernseys, Houston, Tex. Sale managed by the Texas G. B. A., Grand Prairie, Tex.

Dec. 7. 34th Special Guernsey Sale, Lancaster, Pa. Sale managed by the Pennsylvania G. B. A., Box 491, Harrisburg, Pa.

Dec. 8. 31st Glenburnie Sale, Glenburnie Farm, Trenton, N. J. Sale managed by the Pate Sales Co., 2064 Lawrence Rd., Trenton 8, N. J.

Dec. 9. 5th Annual Curtiss Candy 4-H and FFA Project Sale, Cary, Ill.

Dec. 18. 10th Orangeburg Sale, Fairgrounds, Orangeburg, S. C. Sale managed by the Salley Sales Service, Orangeburg, S. C.

Meetings . . .

May 20, 21, 22, 1951. Fieldmen's Conference, Peterborough, N. H.

Dec. 9. Annual Meeting of The New Jersey G. B. A., Inc., Far Hills Inn, Somerville, N. J.

Fairs . . .

Oct. 21-29. State Fair of Louisiana, Shreveport, La. Guernseys will be judged on Oct. 25 by Joe Ridgway.

Oct. 27-Nov. 5. Grand National Livestock Exposition, San Francisco, Calif. Guernseys will be judged on Nov. 2 & 3 by George E. Taylor.

Nov. 3-12. Arizona State Fair, Phoenix, Ariz. Guernseys will be judged on Nov. 6 by H. A. Herman.

Nov. 11-15. Ogden Livestock Show, Ogden, Utah.

Nov. 14-22. Royal Winter Fair, Toronto, Ontario, Canada. Guernseys will be judged on November 15 and 16 by William K. Hepburn, Jr.

Jan. 9-12, 1951. Pennsylvania Farm Show, Harrisburg, Pa. Guernseys will be judged on Jan. 8.

Jan. 13-20, 1951. National Western Stock Show, Denver, Colo.

Jan. 30 - Feb. 10, 1951. Florida State Fair, Tampa, Fla. Guernseys will be judged by H. H. Kildee.

Chat . . .

Mr. and Mrs. F. C. Kay left after the Colorado State Sale for their old home in Canada, driving to Lake Simcoe, Ontario, for five or six weeks.

Enroute they will visit their son at Cheyenne, Wyoming, their grandson and their only great granddaughter. In all, they have 12 grandchildren. From Cheyenne they will travel to Exeter, Ontario, to visit with Mrs. Kay's family, then on to Brantford, Toronto, and Ottawa. They will drive home by way of Peterborough, N. H. to visit the Guernsey offices.

The record given for John and Floyd Suglian's Franchester Sale consignment in the Oct. 1 Journal was incorrect. Their young cow, Fresno Chieftain's Viva, has a record of 12897—650—Jr2—365C—2x.

Blaine Manning, a student at California State Polytechnic School, San Luis Obispo, Calif., has charge of the Frank Schoellerman show herd. From all reports the Valley Oaks Farm at Galt, Calif., and Mr. Manning are doing well.

Mr. and Mrs. Delmont L. Tufts, Unkamet Farm, Pittsfield, Mass., visited The American Guernsey Cattle Club recently on their way home from a trip up North. Mr. Tufts, besides being a breeder of Guernseys, was the past District Governor of Rotary.

Eldon Yohe, former Darke County Guernsey breeder, has recently purchased a feed business at Landess, Ind. Mr. and Mrs. Yohe have rented a farm near Hartford City, Ind., and will move their herd of approximately 35 registered Guernseys to that farm, which will be operated in connection with their new line of work.

Talking it OVER

Basis for Awards

For many years the New Jersey G. B. A. has given awards for production records to the herdsmen in charge of the cows making the records. Various rules have been laid down for figuring the winners. Recently the association has set up the following, which are given as a suggestion to other associations:

1. In the future, Herdsmen's Certificates shall be issued on cows whose production exceeds a specified amount in a particular class, rather than on the cow producing the most in each class.

2. The minimum requirement in the 305 2xC, 305 3xC and 365 3xC classes shall be 33 1-3 per cent over the breed average for the past five years.

3. In any class where calving requirements are not met, 33 1-3 per cent and 5 per cent shall be added to the breed average.

4. In the case of HIR records, the minimums on those records of 610 milkings or less shall be the same as those for the 305 2xC classes; those records made with over 610 milkings but not more than 930 milkings the same as the 305 3xC minimums; and those over 930 milkings the same as the 365 3xC minimums, without regard to calving requirements.

5. A record, to be included, must be complete (including calving requirements) and be confirmed by Tthe American Guernsey Cattle Club by September 30 of each year.

6. The responsibility for nomination for a certificate rests entirely on the owner or herdsman and not on the state association.

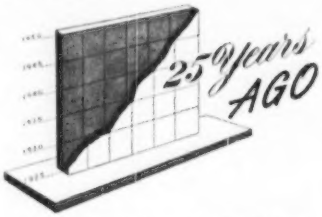

Mixter Faithful was senior and grand champion female at the Eastern States Exposition, where 128 head were exhibited and judged by John S. Clark. Shorewood Resolute was the senior and grand champion bull.

George M. Hendee invited the breeders to a barbecue at Hilltop Farm and 75 enjoyed one of Mr. Hendee's noted steak roasts.

Foremost Raider, shown by Emmadine Farm, was junior and grand champion at the New York State Fair where 140 Guernseys were judged by L. V. Wilson. Brookmead's Mermaid, also owned by Emmadine, was senior and grand champion female.

Robert M. Kinross has been employed as a full time field secretary for the Fond du Lac County, Wis., G.B.A.

Howard Adair, Lebanon, Ind., a 4-H Club boy, is the proud owner of Chief's Lady Laura of Guernsey Farm that has won consistently at the fall fairs. They plan to be at the National Dairy Show.

J. N. Fields has recently begun his services with the Central Pennsylvania G. B. A., with headquarters at Hollidaysburg. Mr. Fields takes the position made vacant through the resignation of Norris C. Shane.

The Southern Idaho G. B. A. held their annual meeting and picnic at Thousand Springs Farm, Wendell. O. J. Wilson was elected president, H. F. Steele vice-president and Max M. Morehouse secretary-treasurer.

Langwater Elegy made first place in class DDD by producing 9884 lbs. of milk and 484 lbs. of fat in 305 days. She was bred at Langwater and owned and developed by E. Parmalee Prentice, Williamstown, Mass.

Yeoman's King of the May has become a Century Sire, making him the leading American Advanced Register Sire. He has 100 A. R. daughters that have made 142 records.

The North Carolina G. B. A. held their annual meeting and sale at Hillside Farm, owned by S. W. Miller. The attendance was estimated at 1,000 while nearly 100 breeders were present. The sale averaged $134.60. Officers for the year were elected including John C. Sanford president, H. A. Osborne vice-president, and B. W. Kilgore, Jr., secretary-treasurer, with T. D. Brown the sales manager.

CLASSIFICATION SCHEDULE

The following classification schedule has been arranged by field territory:

DATES	TERRITORY	FIELD REPRESENTATIVE
October 16-October 21	Alabama, Kentucky, Louisiana, Mississippi, Tennessee	Ballard K. Bennett
November 27-29	North Dakota, South Dakota, Wisconsin	George W. Chambers
October 23-28	Flotida, Georgia, North Carolina, South Carolina	J. McK. Jeter
October 17-28	Illinois, Indiana, Michigan, Ohio	R. L. Holden
November 6-11	Connecticut, Maine, Massachusetts, New Hampshire, New York, Rhode Island, Vermont	Joseph Pendergast
November 13-18	Arkansas, Kansas, Missouri, Oklahoma, Texas	Fred W. Madden
November 13-18	Delaware, Maryland, New Jersey,	Henry T. Child
December 5-16	Pennsylvania, Virginia, West Virginia	

Write for application blanks to The American Guernsey Cattle Club to have your herd classified.

CORRECTION

The averages shown on the Class Leader page of the September 1, 1950, Journal for the 305C—3x class were in error. These should have been as follows:

	MILK	PER CENT	FAT
Mature	10830	4.7	514
Sr4	10625	4.8	515
Jr4	10262	4.8	498
Sr3	9796	4.8	480
Jr3	9470	4.8	462
Sr2	8886	4.8	432
Jr2	8525	4.8	414
All ages average	9699	4.8	469

This discrepancy appeared in only the one issue.

T. B. Accredited No. 135415 Vaccinated Accredited No. 2484

2 CHAMPIONSHIPS — 9 BLUES

Winners — EASTERN STATES EXPOSITION

Two Herd Sires

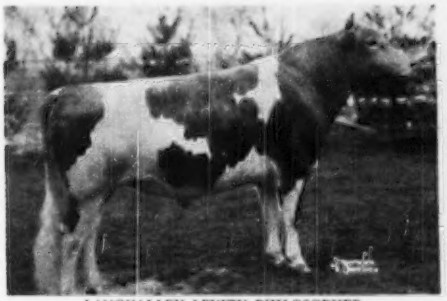

LANGVALLEY LEVITY PHILOSOPHER
1st prize bull, 2 Year and Under 3, Eastern States Exposition, 1950.

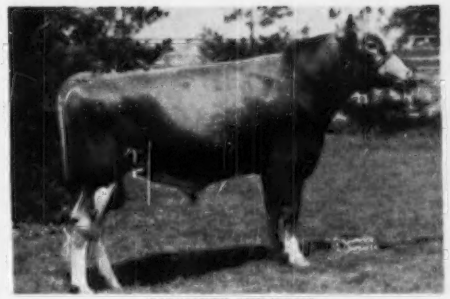

CAUMSETT STIMULUS
1st prize bull, 18 Months and Under 2 Years, Eastern States Exposition, 1950. **Junior and Reserve Champion bull.**

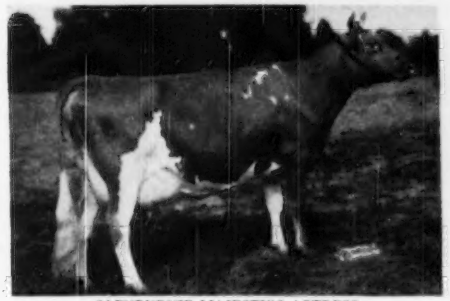

GLENBURNIE MAJESTY'S ACTRESS
1st prize cow, 3 Years and Under 4.
Senior and Grand Champion cow. Best Uddered Cow, Eastern States Exposition, 1950.

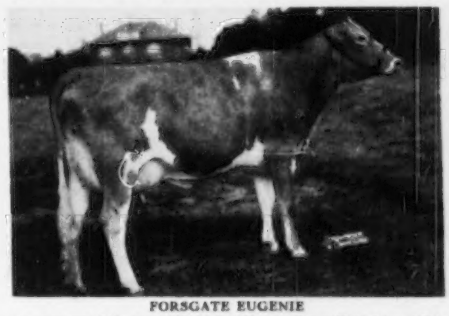

FORSGATE EUGENIE
1st prize cow, 2 Years and Under 3 at Eastern States Exposition, 1950.
This cow is consigned to the NEW JERSEY SALE—October 31.
Milked 54 lbs. per day when fresh.
A big strong dairy cow—The Right Kind.

Other Placings In This Show

Quinton Maxim's Kale—1st Bull Calf, 4 Months and Under 12.
R. F.'s King Melody Master—1st Bull, 1 Year and Under 18 Months.
Forsgate Maxim's Beauty—3rd Heifer Calf, 4 Months and Under 12.
Forsgate Butterfat's Lydia—4th Heifer Calf, 4 Months and Under 12.
Maple Lane Designer's Cordelia—2nd Heifer, 1 Year and Under 18 Months.
Ideal's May Royal's Marie—2nd Heifer, 18 Months and Under 2 Years.
Rycklaver Grace—3rd Cow, 2 Years and Under 3.
Foremost Acme 5th's Marguerite—2nd Cow, 3 Years and Under 4 (second to the Senior and Grand Champion cow)
Ideal's L. D.'s Dina—1st Cow, 4 Years and Under 5.
Ideal's Supreme's Delilah—2nd Cow, 4 Years and Under 5.
Ideal's Risbecq's Beth—2nd Cow, 5 Years and Over.
Forsgate Crusader's Rosebud—5th Cow, 5 Years and Over.
Get of Sire—3rd place on the Get of Ideal's Risbecq's Gardenius.
Produce of Dam—2nd place on the Produce of Poniton Pioneer's Rosebud.
Produce of Dam—4th place on the Produce of Maple Lane Steadfast's Gem.
Dairy Herd—1st place.
3 Best Females—2nd place.

Write for pedigrees and prices on bull calves out of cows such as these, or better still, visit the farm.

Visitors always welcome.

J. Forster Abeel, President **JAMESBURG, N. J.** W. K. Hepburn, Jr., Herd Manager

So We're Told ... Chat ...

Recent applications for type classification were received from J. W. Alley and Sons, Shamrock Farm, Prichard, W. Va., S. Ross Smith, Overhill Farm, Trussville, Ala., and R. W. Kent, Kent Guernsey Farm, Siluria, Ala. These are the first herds in West Virginia and Alabama to be classified. Mr. Smith made application for 40 head.

There are only four states where classification has not been made, and they include Louisiana, Montana, Nevada and Wyoming.

William Bertholf of Wichita, Kan., recently held a Soil Conservation Field Day on his farm. More than 500 people attended to see the work done in a conservation program during the past four years. Among the speakers were Governor Frank Carlson, Dr. H. H. Bennett, chief of the U. S. soil conservation services and Dr. James A. McCain, new president of the Kansas State College.

Mr. Bertholf was honored by many of those present for his splendid cooperative work. He also is president of the Kansas G. B. A.

At the Western Idaho State Fair in Boise, the Ada County G. B. A. again sponsored the all-breed banquet. It was well attended. Speakers were judges Atkeson of Kansas and Shaw of Washington. Ed Emerine, editor of the Idaho Farm Journal, acted as toastmaster.

Robert Bulen, formerly of Boulder Bridge Farm, Excelsior, Minn., is managing J. C. Sargeant's farm near Birmingham, Ala. Recently Mr. Sargeant and Mr. Bulen purchased nine females from Riegeldale Farms to add to their growing herd of Guernseys.

Dr. Sam B. McFarland, Robin Roost Farms, Lebanon, Tenn., has taken advantage of mother nature to the extent that he has fresh running water in every pasture on his main farm at Robin Roost. A spring on top of a hill overlooking his pasture has been curbed and the water piped down the hill to a watering tank, then coming off from the overflow, the water is piped to a second tank further down the hill. All in all, four tanks are supplied with water in this manner.

J. C. Penney recently spoke on "Looking Ahead" before the Missouri Bankers Association Convention in St. Louis. He has since given the address before many service clubs including Milwaukee, Worcester, Boston, Omaha and New York Rotary.

In speaking of the future of America, Mr. Penney said: "Except we are internally sound, we can never be externally great. Except we're economically solvent, we can't possibly be, over any prolonged period of time, militarily strong.

"Nor can we fight Communism as an ideology, unless we can show to the peoples of the world that we have something finer, better and infinitely greater."

Fairlawn Performer's Peer, featured on page 375 of the September 15 Journal, is sired by Fairlawn Memoir's Performer and out of Fairlawn H. Ismena, 17435—812—Jr4. "Ismena" is out of Fairlawn Peerless Ermine, 16726—869—7yrs—365C. The advertisement indicates that Peer's dam is Coronation Memoir, 15493—875—B, but it was intended to show "Memoir" as the dam of "Performer," sire of "Peer."

Mr. and Mrs. Ted Baker are the proud parents of a baby girl born September 8. It is reported that Mrs. Baker and daughter are doing fine. Mr. Baker is the quiet but efficient herdsman at Laurel Locks Farm, owned by Donnell Marshall, Pottstown, Pa.

A recent Sunday edition of the Salt Lake City, Utah, Tribune had one-half page devoted to a story and pictures on the Snow Summit Ranch and Guernsey herd owned by Herbert A. Snow. Pictured were his two Excellent cows as well as the buildings. This ranch adjoins diggings of the famed Silver King Mine above 7,000 feet elevation in the rugged Wasatch mountains.

W. H. "Woody" Hughes, former fieldman for The American Guernsey Cattle Club in the Deep South, has resigned his position with Walker Farms, Stoneville, Miss., and has gone on his own farm near Scottsville, Ky. "Woody" plans to develop a top herd of Guernseys.

"The Guernsey people always think of everything first," was the comment made by Mrs. George Burn, wife of a leading Idaho Holstein breeder, at the recent Western Idaho State Fair, Boise, when she saw the Guernsey Queen, Josephine Murelaga, wearing a stunning white gown and silver crown, pass out ribbons and flowers to the winners. This created so much favorable comment that the Jersey folk rushed around and secured a queen for their show the following day.

A. P. Cole, secretary of the Michigan G. B. A., recently assisted with a television program on the afternoon of judging Guernseys at the Michigan State Fair. The program was given over WWJ-TV. The Agricultural Editor is John Merrifield, a good friend of the Guernsey breed.

L. E. Vincent, Quality Dairy, Chico, Calif., has joined the ranks of GOLDEN GUERNSEY distributors. Mr. Vincent is not only a distributor but also produces milk from his large Cloverdale Guernsey Dairy. He has recently constructed a new Grade A barn, milk house and corrals, and his operation is a model one with ample pasture.

C. M. Morelli of Petaluma, Calif., has recently constructed a new bull barn and exercise yard. Mr. Morelli planned, designed and laid out the work, as well as constructing the entire project. The barn holds five bulls, and has steel stanchions with exercise corrals outside.

Mr. and Mrs. George M. Newlin from Princeton, N. J., were recent visitors at the Club. Mr. Newlin is manager for Atherton W. Hobler at Woodacres. He drove to New Hampshire prior to judging at the Eastern States Exposition.

Mr. and Mrs. Loyal B. Spang, Butler, Pa., after visiting the Eastern States Exposition, continued on to Peterborough for a visit at the Club. Mr. Spang is president of the Pennsylvania G. B. A. and represented the Governor of his state at the Governor's Day Program at Eastern States.

Walter Mann, Lebanon, Tenn., and a lover of Guernsey cattle, has recently constructed a Grade A barn on his farm near Lebanon. He is planning on an all Guernsey herd in the near future.

Forrest Moss, Tennessee Extension Dairy Agent in the Chattanooga area, is back on the job after spending the past spring working on his Master's Degree at North Carolina State College, Raleigh.

Promise of Production

Innisfree King's Peter

975.5 Top and Bottom

Sire: Innisfree Coronation King

(Out of: Willowmere Pearl with 22546 — 1071 — 8 Yrs. — 365C)

Dam: Hominy Hill Alicia

14719 — 760 — Sr2 — 365C

16684 — 880 — Sr4 — 365C

His seven nearest dams average:

800.28 lbs. fat

Full Information Sent on Request

Copper Gate Farm

BASKING RIDGE New Jersey

From Coast to Coast

ROCKINGHAM *Breeding is Helping Other Herds*

Mother of a Great Family

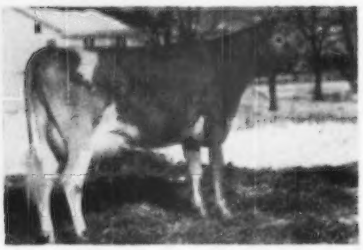

Here is a Rockingham Cow and her 22 descendants

This family was developed at
MULHOCAWAY FARM, Clinton, N. J.

ROCKINGHAM HOLLIROSE
10327—498—E—2x
Very Good '47, Good Plus '48

5 Daughters . . . 9 Granddaughters . . . 2 Grandsons . . . 7 Great Granddaughters

ROCKINGHAM HOLLIROSE

Mulhocaway Butterfat Holly (Hilltop Butterfat) in herd.
14646—669—D—730 T. M., 13122—596—6yrs—305—2x
17491—813—7yrs—365C—3x, 16625—788—8yrs—365C—2x
MULHOCAWAY HOLLIBEE S. (Hilltop Butterfat Senator) 2-year-old heifer in herd. Heifer calf by Yellow Creek Meadow King—in herd.
MULHOCAWAY BUTTERFAT TRIBUNE (Mulhocaway Butterfat Tertius) son owned by W. E. Jefferson, Roanoke, Va.
BULL CALF born June 19, 1950 (Yellow Creek Meadow King), to be retained as Jr. herd sire at Mulhocaway.

Mulhocaway Butterfat Holla (Hilltop Butterfat) in herd.
14282—659—DD—1095 T. M., 11536—510—8yrs—305C—2x
MULHOCAWAY MARVELOUS HULA (Hilltop Butterfat Marvel) in herd.
11268—528—Jr4—305C—3x, 9530—440—5yrs—305C—2x
MULHOCAWAY PRIMA HUMILITY (Mulhocaway Butterfat Primus) in herd.
On test, 72 days, 2767—161—Jr3—305—2x
MULHOCAWAY GOLDEN HOLLOW (Mulhocaway Butterfat Midas) bred heifer in herd.
MULHOCAWAY QUEEN HULVER (Yellow Creek Meadow King) yearling heifer in herd.
MULHOCAWAY OBERON'S HOLDA (Butterfat Oberon) owned by H. E. Prosser, Valley Mills, Texas.
MULHOCAWAY BUTTERFAT HOLLANDER (Hilltop Butterfat Senator) owned by Mrs. Carl Winkler, Thorntown, Ind.
MULHOCAWAY QUEEN HALMA (Yellow Creek Meadow King) heifer calf in herd.

Mulhocaway Golly G. (Hilltop Governor Butterfat) in herd.
8488—413—Sr3C—885 T. M., 8916—399—Sr4—305—2x
MULHOCAWAY MONARCH'S SAL (Mulhocaway Butterfat Monarch)
Sold, 1949 Franchester Sale for $3,000 to R. M. Giesy & Leland C. Bingham, Lancaster, Ohio.
On test, 12288—549—Sr3 in 310 days.
MULHOCAWAY GOLDEN GAL (Mulhocaway Butterfat Midas) bred heifer in herd.

Mulhocaway Butterfat Hollilheart—dead (Clara's Heartsease Butterfat)
6237—302—Jr2—305—2x
MULHOCAWAY HOLLIMAR (Governor's Mars) in herd.
On test, 91 days, 2914—130—Jr3—305—2x
MULHOCAWAY GOLDEN HOLLIHEAD (Mulhocaway Butterfat Midas) bred heifer in herd.
MULHOCAWAY HOLLISENT S. (Hilltop Butterfat Senator) heifer calf owned by Frank Schmauser, Clinton, N. J.

Mulhocaway Butterfat Hollyhock (Clara's Heartsease Butterfat) in herd.
On test, 78 days, 4137—194—Jr4—305—3x
MULHOCAWAY BUTTERFAT QUICKLY (Mulhocaway Butterfat Quartus) heifer calf in herd.

This blood has helped others—why not let it help you. A Choice Selection of ROCKINGHAM-BRED BULLS For Sale . . . Bulls that have the inheritance and breeding to do the job for you. Bulls that can carry on and do as other Rockingham-Bred Bulls have done.

"The Sire of Sires"
LANGWATER HOLLISTON, A. R.

ROCKINGHAM and GREYCOURT FARMS

SALEM, NEW HAMPSHIRE
DANIEL G. TENNEY, Owner

METHUEN, MASSACHUSETTS
CARL L. ERICKSON, Manager

Farms conveniently located five miles apart.

An Excellent Cow, four Excellent daughters and one Excellent granddaughter

Classification... A Valuable Breed Project

By Floyd S. Barlow

CLASSIFICATION of our breed began at Franchester Farms, Lyndhurst, Ohio, on March 4, 1947, only three short years ago. It is interesting to note that studies already being made and conclusions drawn make it apparent that this activity of The American Guernsey Cattle Club is here to stay. It seems very evident that any breeder who sells seed stock must classify if he is to continue in business.

Tables supplied by the Club show that in this brief period of three years 23,806 cows have been classified. Of this number, 16,040, or two-thirds of all of those classified, are in the first three classes of Excellent, Very Good and Desirable. It will require several more years of classification and much analytical work before we can know more definitely the true value of the several classes. However, it seems the race is on to buy and use bulls out of Excellent and Very Good cows.

An analysis has been made at the Peterborough office of 8,241 cows with 305C and 365C records computed to maturity. This study shows a correlation between type and production. There is a drop in fat by class with almost complete regularity. One hundred eighty of the 301 Excellent cows averaged 711 pounds of fat and the 200 Fair cows averaged 587 pounds or a difference of 124 pounds.

Naturally, the greatest interest centers in Excellent cows. As of June 15, 1950, 24 of the 301 so classified had one Excellent daughter, two had two, one had three, and one had four. Three Excellent dams have one Excellent daughter and one Excellent granddaughter.

How do proved cow families come about? Can we only theorize on the subject, or are there facts on which to place our fingers? We do know that some animals are more prepotent than others, that is, have the capacity to transmit their characters to a marked degree. Truly proved sires are not plentiful, and proved cow families are almost as scarce as hen's teeth.

Classification has revealed just one Excellent cow that has four Excellent daughters and one Excellent granddaughter. That cow is Douglaston Lady Augusta, owned by J. M. McDonald, McDonald Farms, Cortland, N. Y.

If we are to account for the family, we must consider its known roots. When K. C. Sly, manager of McDonald Farms, was in charge at Douglaston Manor Farm, the first cow he bought for the herd was Greenacres Fairy Fern, 13863—633—A. She was purchased because, as he says: "She was a strong, rugged cow with a good udder. She came from a herd where no testing was done, but she carried some of the very good old blood, being by a son of Langwater May King out of Imp. Daisy Moon III. Her sire came from a good brood cow family that never had much opportunity. She was developed and given her record at Douglaston Manor Farm."

Soon after Mr. Sly became manager at McDonald Farms in 1935, he purchased Douglaston Lady Augusta, a daughter of Greenacres Fairy Fern. The writer firmly believes that some men have more "cow sense" than others. It would seem that "K. C." has a superabundance of it that he uses in his selections. A Cornell professor of a generation ago used to tell his students, "In breeding, two times two makes four, but all too often it makes only three. We are always hoping it will make five." K. C.'s knowledge of cows led him to buy "Lady Augusta" because of her dam as well as her sire. Apparently, in "Lady Augusta" the breeding equation not only made five but six or seven. Lady Augusta's greatness as progenitor of a proved cow family came also from her sire, Imp. Financier of Myrtle Place, A. R., a bull of the breed that carried prepotency almost to the Nth degree. K. C.'s statement about him is this, "He was probably one of the best sires of brood cows whose influence is being felt throughout the country today.

Financier's ability to transmit seems well accounted for. The seven nearest sires back of him have 170 A. R. daughters. Betsy's Hopeful, his sire's dam, was twice a 900 pound fat cow.

Verbena of Myrtle Place, his dam, was a member of the La Fleur du Jardin family, perhaps the greatest family bred on the Island. In 1927 it was the privilege of C. B. Finley and myself to place her at the head of her class at the Whitsuntide Show. She, her dam and maternal granddam were King's Cup winners, the highest honor paid cows on the Island. They were the "Excellent" cows of their time.

Longevity as well as type and production seem to be an inherent characteristic of the "Financier" daughters. A few of them, grand old cows,

are scattered over the country and are making a worthy contribution to the breed. Three classified Excellent and three Very Good, all over 12 years of age at time of classification.

When the blood of prepotent animals, members of proved cow families on both sides, are combined, fixed characters of high quality can reasonably be expected. That is what happened at McDonald Farms when "Lady Augusta" was bred to Foremost Prediction that has 101 A. R. daughters, nine of which were classified Excellent, 28 Very Good, with 46 daughters in the herd at time of classification.

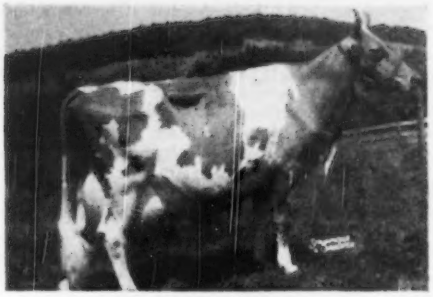

Douglaston Lady Augusta
(pictured at 12½ years)
Excellent 1947, 1948

Excellent Daughters

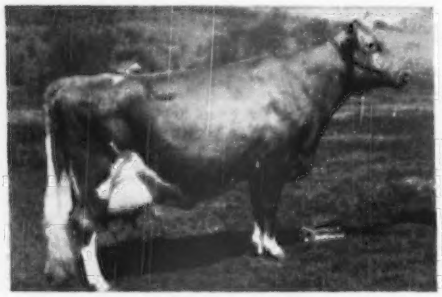

McDonald Farms Della
Excellent, 1947, 1948, 1950

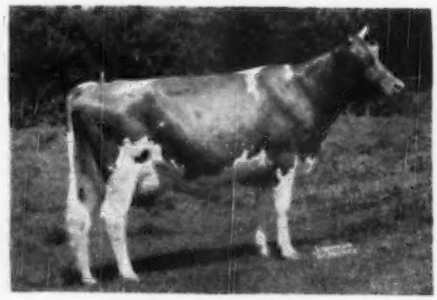

McDonald Farms Gentle
Excellent 1947, 1948, 1950

McDonald Farms Flute
Excellent 1947, 1948, 1950

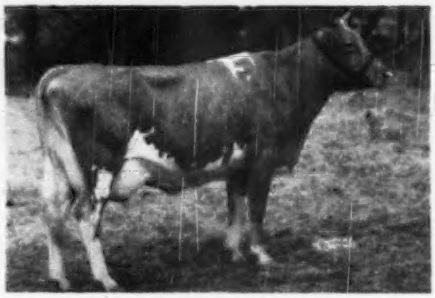

McDonald Farms Dressia
Excellent 1947, 1948

Prediction's grandsires were Langwater Foremost and Langwater Valor. Consider, if you will, the three nearest bottom-line females to him: Valor's Faithful, 20011—976—AA, National record when made; Mixter Faithful, 12601—744—FF, National record when made, that at her death had 4,000 descendants, and Mixter Faith, 13933—720—AA, that was his great granddam.

McDonald Farms Della, one of the three Excellent 1947, 1948, full sisters, by Foremost Prediction and out of Douglaston Lady Augusta, produced

Excellent Granddaughter

McDonald Farms Fenella ▶
Excellent 1947
GP 1948
VG 1950

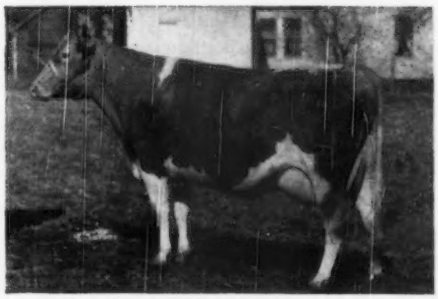

15700—681—AA. She is dam of McDonald Farms King's Kella, sold for $13,500, a record price for a Guernsey bred heifer. "Kella" was developed at Franchester Farms where she produced 13991—718—Jr2—365C and classified Very Good 1949. Another daughter, McDonald Farms Fenella, has been classified Excellent 1947, reclassified Good Plus 1948 and Very Good 1950.

McDonald Farms Gentle, 12646—736—5yrs—365 days is the second Excellent 1947, 1948, full sister. She has one daughter that recently completed a record of 648 pounds of fat as a junior two-year-old, and has not as yet been classified. A "Gentle" son was junior and grand champion bull at the Nebraska State Fair in 1949.

McDonald Farms Flute produced 13661—721—A. This full sister was dam of McDonald Farms King's Keepsake that topped the 1949 McDonald Farms Sale at $14,500. Another proved cow family appears here, for Keepsake's sire was Myhaven King, dam of which classified Excellent 1947 at 16½ years and she has an Excellent daughter.

McDonald Farms Deressa, 15959—744—AA, the fourth Excellent 1947, 1948, daughter, was sired by Valor's Royal Blend. He also brought to the family a combination of Langwater Valor, Langwater Foremost, Mixter Faithful, and Yeoman's Mixter Charm. "Deressa" has a son that sold at auction for $7,000. She has a daughter that had a son that also sold at auction for $7,000. "Deressa" has four daughters at McDonald Farms.

McDonald Farms Elcena, 15994—770—BB, classified Very Good 1947, 1948. She makes the fifth "Lady Augusta" daughter, all there were and they were born consecutively. "Elcena" produced 48 pounds of fat above the average of her Excellent dam, 1947, 1948, and four Excellent sisters. She has five daughters developing in the herd.

We pause here to remark that Professor C. C. Hayden, former head of the Ohio Experiment Station, often used to say he would rather have a son of a 500 pound cow, sisters of which were 700 pound cows, than a son of a 700 pound cow that had 500 pound sisters.

There are at present 75 females in the herd descended from "Lady Augusta". It is evident the Messers. McDonald and Sly thoroughly believe in the fixed characters for type and production of this family, and that such characters will be transmitted to future generations.

Before the five "Lady Augusta" daughters were born, there were two sons which found their way to the butcher. Since the daughters, seven sons were born. The oldest of these is McDonald Farms Foremost Prediction, that is in service at the farms. This bull is full brother to the three Excellent full sisters. They have six of his daughters in production and all are on test as junior two-year-olds. All have good rear udders, nicely attached, and all have good fore udders. These heifers are doing very well on test.

Another of her sons in service is McDonald Farms High Noble Peer, born December 8, 1948, that was sired by McDonald Farms Hightime, son of Foremost Prediction and the Excellent 1947 cow, Walnut's Ella's Pansy. They have more than 30 cows in calf to his service. He is a good individual and combines the blood of two great brood cows. He sold in the McDonald Farms Sale to Charles Melenyzer, Charmel Farm, Belle Vernon, Pa., for $21,000.

It is interesting that all of the other sons are where they have opportunity to make a great imprint on the breed. McDonald Farms Tarbell is at Tarbell Farms, Smithville Flats, N. Y. McDonald Farms Oberland, a big, rugged son, is owned by Lloyd E. Ober and W. L. McKitrick and Son in Ohio. Here again is great opportunity for a bull in two large herds. McDonald Farms His Laird is owned by Bert Salisbury in Maryland. McDonald Farms Ideal was top bull at The Guernsey Sale a few years ago. He went to Everett Beaty in Indiana.

We have mentioned McDonald Farms High Noble Peer as being in the McDonald Farms herd. Lady Augusta's last son, dropped December 2, 1949, was sired by McDonald Farms Hightime and is, therefore, full brother to "Noble Peer".

"Lady Augusta", in her 18th year, is carrying her 15th calf to the service of McDonald Farms S. Leader, a son of "Della." In making this mating, a breeding formula was used in which Joseph L. Hope, master breeder of his time, had great faith. It is this, "Breed a great cow to her maternal grandson."

The Messers. McDonald, during 16 years, and Sly, during 14 years, have used, shall we say, all known methods of breeding to produce approved type and heavy production, that can be duplicated by others provided a definite program is adopted and years of a lifetime devoted to it. The results accomplished at McDonald Farms are on a very large scale that only a few can expect to ever duplicate or even approach. And yet, it is the heighth of accomplishment for any breeder to develop just one proved cow family, as an honest to goodness farmer has done as told in the Journal of January 1, 1950, page nine. Two absolute essentials, among many others, are official testing and classification.

Classification is a tremendous help to buyers who cannot visit farms to become familiar with cattle. It is of equal value to breeder and buyer at public sales.

There has not yet been time to demonstrate the historical value of the work. It can, however, be readily visualized as being a great help in the breeding of better cattle.

A part of the audience of 2,000 that took part in the annual meeting and 10th anniversary celebration of the New York Artificial Breeders' Cooperative, Inc., at Ithaca, N. Y., on August 3. During the 1949-50 fiscal year, there were 31,670 first services credited to the Guernsey sires. This is slightly over 20% of the total number if first services for the fiscal year. Out of the 125 affiliated units, 124 are receiving semen for the Guernsey breed. About 75% of the services to Guernsey sires were to bulls either proved or with preliminary data on the production of their daughters as compared to the dams. (*Photo by C. Hadley Smith*)

FAIRS!

Indiana

WHAT has brought about the tremendous increase in quality of cattle shown at Mid-Western state fairs this year as compared to previous post-war years? The 1950 edition of the Indiana State Fair was terrific in every respect, and the Guernsey Show added considerably to this reaction. Two hundred sixty-two head actually in the ring constituted one of the biggest Guernsey exhibits ever shown at Indianapolis. It also made the Guernsey show the biggest of the dairy exhibits in the 1950 exhibition. It was an all-Indiana show again except for three herds. Henslee Farms came up from Tennessee with 22 head; Lakewood Farm came over from Illinois with a strong string, and Henry Jenner and Son came over from the edge of Illinois. All three of these added substantially to the quality of the show, but nevertheless, Indiana Guernseys also held their own in good shape as far as both quality and numbers were concerned.

John Lindsay, manager of Hominy Hill Farms, Colts Neck, N. J., did a beautiful job of judging. No one probably will ever know how much good John Lindsay did with his dignified, authoritative and at the same time fast and satisfying job of judging at the 1950 Indiana State Fair. The money was well distributed. The 13 firsts in the open classes went to seven different exhibitors, while the four firsts in the groups went to three different exhibitors. Mr. and Mrs. H. C. Krannert's Normandy Farms, New Augusta, Ind., and Ed Henslee, Kingston Springs, Tenn., were the leading winners. The Krannerts took four open firsts, and won the junior get of sire class with a get of Hominy Hill Financier, which Jock Lindsay did not know about until it was over. They had five firsts, but no championship, although their grand champion cow of last year came back to win the class of 15 good four-year-old cows this year.

Ed Henslee was almost regarded as an Indiana exhibitor because he was back for the first time under the management of his Hoosier manager, Floyd Krauter, with a big string, and when the smoke had cleared away both he and Floyd were very happy. They had three open firsts, including the senior and grand champion cow, Le Clarin Vada. They won the senior get of sire class with a get of Langwater Sir Galahad, and won the dairy herd class.

Malcolm Boyle's Lakewood Farm, Mundelein, Ill., with two firsts, included the junior champion bull, Curtiss Candy Col. Hydrangea, that was first prize senior yearling in a

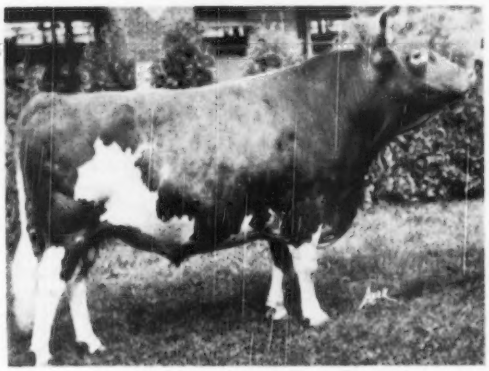

South Wind Elsie's Colonel, senior and grand champion bull at the Indiana State Fair, owned by Elmer C. and Hulda L. Hoff, Indianapolis.

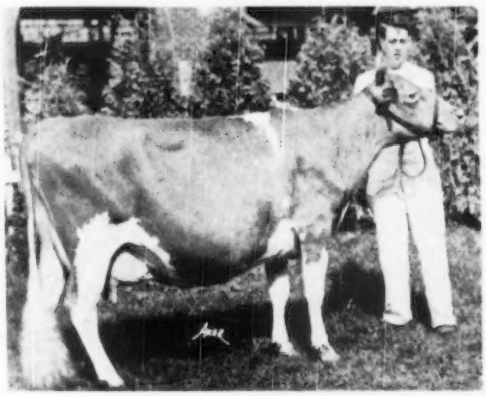

Le Clarin Vada, senior and grand champion female at the Indiana State Fair, owned by E. B. Henslee, Kingston Springs, Tenn.

class of 11 head, a Curtiss Candy Company bull that has been battling along and has done very well in previous shows. The other breeder to win two firsts was the partnership of Henry Jenner and Son, also partially regarded as Indiana breeders. Their farm is just over the Illinois line and Henry for many years was the manager of H. C. Horneman's Kenfleur Farms, most of which were in Indiana. Henry won with his two-year-old bull, but best of all, he won the best uddered cow class in a class of 14 with a cow of his own breeding. This year's Indiana State Fair required that all the cows in this class be bred by exhibitor.

Three other Indiana breeders took one open first each. Darius Kingen and Son, old Indiana farmer-breeders, Muncie, who last year achieved grand championship with their bull, this year brought back one of his daughters, Kingendale Levity's Karat, to win the heifer calf class of 48 head and to go on to junior championship and to participate as part of the second prize junior get of sire. To this one open first and junior championship, Kingen's also added the first in produce of dam, which also included this heifer. The lone entry of Elmer C. and Hulda Hoff, Indianapolis, South Wind Elsie's Colonel, an aged bull, went through to senior and grand championship, while the other veteran Indiana show herd, that some years has been the outstanding Indiana herd at the state fair, Eagle Valley Farms, owned by J. K. Lilly, Jr., at Indianapolis, this year had to be content with the first prize bull calf in a class of 19 head. Several other good Indiana herds were in there pitching. The quality, the judging, the ringside and the total number of 262 head were all very satisfying.

Following is a list of awards:

SENIOR AND GRAND CHAMPION BULL

South Wind Elsie's Colonel, Elmer C. and Hulda L. Hoff, Indianapolis.

JUNIOR CHAMPION BULL

Curtiss Candy Col. Hydrangea, Lakewood Farm, Malcolm J. Boyle, Trustee, Mundelein, Ill.

SENIOR AND GRAND CHAMPION FEMALE

Le Clarin Vada, E. B. Henslee, Kingston Springs, Tenn.

JUNIOR CHAMPION FEMALE

Kingendale Levity's Karat, Darius Kingen and Son, Muncie.

BULL CALF, 4 MONTHS AND UNDER 12

1, Eagle Valley N. S. Majesty, J. K. Lilly, Jr., Indianapolis; 2, Henslee Farms General, E. B. Henslee; 3, Golden Grange Ideal Admiral, James Maurice Etcheson, Elwood; 4, Normandy Mahomet, Herman C. Krannert, New Augusta; 5, Golden Grange Meadow King, Everett R. Beaty, Huntington.

BULL, 1 YEAR AND UNDER 18 MONTHS

1, Normandy Matchless, Herman C. Krannert; 2, Normandy Forester, George Montgomery, Bryant; 3, Grain Meadow Chum's Moonlight, Walter L. Young and Son, Greentown; 4, Great Oak's Searchlight Glory, J. D. Clifton and M. L. Barker, Lebanon; 5, Dolly's Forward Chum, Walter Ross and Sons, Lebanon.

BULL, 18 MONTHS AHD UNDER 2 YEARS

1, Curtiss Candy Col. Hydrangea, Lakewood Farm, Malcolm J. Boyle, Trustee; 2, Grain Meadow Chum's Prince, Walter L. Young and Son; 3, Henslee Farms Sir Edward, E. B. Henslee; 4, Normandy Contractor, Russel Moffett, Waynetown; 5, Welcome In Oberland Lucky, Zerna Sharp and Arthur Boicourt, Thorntown.

BULL, 2 YEARS AND UNDER 3

1, Walnut Corner's Noble, Henry Jenner and Son, Ridgefarm; 2, Curtiss Candy Levity Ivanhoe, Lakewood Farm, Malcolm J. Boyle, Trustee; 3, Eagle Valley Daisy's Hassan, J. K. Lilly Jr.; 4, Eagle Valley J. Sedwick, J. K. Lilly, Jr., and Stacy Cox, Zionsville; 5, Kingendale Levity's Victory, Russell P. Engle, Canal Winchester.

BULL, 3 YEARS AND UNDER 4

1, South Wind Elsie's Colonel, Elmer C. and Hulda L. Hoff; 2, Sonny Acre's Magician, Keith Bussard and Mead McGonigal, Greentown; 3, Grain Meadow Irvin's Fashion, Walter L. Young and Son.

BULL, 4 YEARS AND OVER

1, Caumsett Patrician, E. B. Henslee; 2, Gayoso Levity Crown, Darius Kingen; 3, Welcome In Masher, Merle J. and Emily N. Trees, Frankfort.

HEIFER CALF, 4 MONTHS AND UNDER 12

1, Kingendale Levity's Karat, Darius Kingen and Son; 2, Golden Acres Gertie Dew Drop, Robert Gene Cline, Whitestown; 3, Normandy Rita, Herman C. Krannert; 4, Eagle Valley J. Molly, J. K. Lilly, Jr.; 5, Henslee Farms Lady Fancy, E. B. Henslee.

HEIFER, 1 YEAR AND UNDER 18 MONTHS (Not in Milk)

1, Normandy Denean, Herman C. Krannert; 2, Maurana Master's Grace, Alice Weldy and Dr. Maurice L. Weldy, Wakarusa; 3, Chesterluck Levity Perk, Marilyn J. Jenner; 4, Curtiss Candy Lucky Gloria, Lakewood Farm, Malcolm J. Boyle, Trustee; 5, White Lick Jupiter's Emily, Erwin K. Wetzel, Mooresville.

HEIFER, 18 MONTHS AND UNDER 2 YEARS

1, Normandy Fleurette, Herman C. Krannert; 2, Curtiss Candy Sugar Lass, Lakewood Farm, Malcolm J. Boyle, Trustee; 3, Vermilion Pride's Maria, Marilyn J. Jenner; 4, White Lick's Ruby, Erwin K. Wetzel; 5, Eagle Valley H. Gem, J. K. Lilly, Jr.

COW, 2 YEARS AND UNDER 3

1, Lookout Valley Levity Peony, Lakewood Farm, Malcolm J. Boyle, Trustee; 2, Vermilion Pride's Marie, Henry Jennet; 3, Henslee Farms Lady Bunny, E. B. Henslee; 4, Henslee Farms Van Delicia, E. B. Henslee; 5, Signet's N. Rosalie, Peter B. Lehman, Decatur.

COW, 3 YEARS AND UNDER 4

1, Henslee Farms G. Nona, E. B. Henslee; 2, Normandy Charlotte, Herman C. Krannert; 3, Eagle Valley Appollo's Coy, J. K. Lilly, Jr.; 4, Bombardier's Laura, Lakewood Farm, Malcolm J. Boyle, Trustee; 5, Ideal's Regent's Doris, Erwin K. Wetzel.

COW, 4 YEARS AND UNDER 5

1, Normandy Mary Ann, Herman C. Krannert; 2, Kingendale Sevene, Darius Kingen; 3, Lola Levity of Rosette, Willis Chapman, Brook; 4, Golden Grange R. Evangeline, Everett R. Beaty; 5, Eagle Valley Appollo's Golda, J. K. Lilly, Jr.

COW, 5 YEARS AND OVER

1, Le Clarin Vada, E. B. Henslee; 2, Stroshein's Clare Princess, Lakewood Farm, Malcolm J. Boyle, Trustee; 3, Flying Horse Colonel's Phyllis, Erwin K. Wetzel; 4, Hominy Hill Daphine, Herman C. Krannert; 5, Yellow Creek Clarion Queen, Erwin K. Wetzel.

SENIOR GET OF SIRE

1, E. B. Henslee on get of Langwater Sir Galahad, showing Henslee Farms G. Glenna, Henslee Farms G. Nona, Henslee Farms Lady Bunny and Henslee Farms Sir Edward; 2, Everett R. Beaty and Sons on get of Meadow Lodge King's Raider, showing Golden Grange R. Meadow, Golden Grange R. Evangeline, Golden Grange R. Oma and Golden Grange R. Crescent; 3, Herman C. Krannert on get of Normandy Levity Blend, showing Normandy Charlotte, Normandy Marie, Normandy Fashion and Normandy Vixen; 4, Lakewood Farm, Malcolm J. Boyle, Trustee on get of Curtiss Candy Gay Bombardier, showing Bombardier's Mona, Bombardier's Nancy, Bombardier's Rosebud and Bombardier's Laura; 5, J. K. Lilly, Jr., on get of Coronation Appollo, showing Eagle Valley Appollo's Aggie, Eagle Valley Appollo's Golda, Eagle Valley Appollo's Mayme and Eagle Valley Appollo's Coy.

JUNIOR GET OF SIRE

1, Herman C. Krannert on get of Hominy Hill Financier, showing Normandy Fleurette, Normandy Violet, Normandy Denean and Normandy Rita; 2, Darius Kingen on get of Gayoso Levity Crown, showing Kingendale Levity's Lena, Kingendale Levity's Hopeful, Kingendale Levity's Ruth and Kingendale Levity's Karat; 3, Lloyd Simmons on get of Chedco Jupiter, showing White Lick Jupiter's Emily, White Lick Jupiter's Lute, White Lick Jupiter's Sue and White Lick Jupiter's Ena; 4, E. B. Henslee on get of Langwater Sir Galahad, showing Henslee Farms Sir Edward, Hensee Farms General, Henslee Farms Lady Jenny and Henslee Farms Lady Fancy; 5, Henry Jenner on get of Kenfleur's Pride of Ridgefarm, showing Vermilion Pride's Showman, Vermilion Pride's Maria, Vermilion Pride's Anna and Vermilion Pride's Bonny.

PRODUCE OF DAM

1, Darius Kingen on produce of Lone Elm Florabelle, showing Kingendale Levity's Lena and Kingendale Levity's Karat; 2, Herman C. Krannert on produce of Coronation Marietta, showing Normandy Mary Ann and Normandy Marie; 3, Everett R. Beaty and Sons on produce of Princess Meadow of Manitou, showing Golden Grange R. Meadow and Golden Grange R. Crescent; 4, Henry Jenner on produce of Loreland E. Marie, showing Vermilion Pride's Marie and Vermilion Pride's Maria; 5, J. K. Lilly, Jr., on produce of Eagle Valley's Lord's Rose, showing Eagle Valley Appollo's Aggie and Eagle Valley H. Rose.

DAIRY HERD

1, E. B. Henslee, showing Le Clarin Vada, Henslee Farms G. Nona, Henslee Farms Van Delicia and Henslee Farms Lady Bunny; 2, Lakewood Farm, Malcolm J. Boyle, Trustee, showing Gordondale Serene, Stroshein's Clare Princess, Bombardier's Nancy and Lookout Valley Levity Peony; 3, Herman C. Krannert, showing Hominy Hill Daphine, Normandy Mary Ann, Normandy Charlotte and Normandy Vixen; 4, Everett R. Beaty and Sons, showing Golden Grange R. Meadow, Golden Grange R. Evangeline, Golden Grange R. Oma and Golden Grange R. Crescent.

BEST UDDERED COW, BRED BY EXHIBITOR

1, Vermilion Pride's Marie, Henry Jenner; 2, Normandy Mary Ann, Herman C. Krannert; 3, Gelden Grange R. Meadow, Everett R. Beaty; 4, Eagle Valley Appollo's Golda, J. K. Lilly, Jr.; 5, Henslee Farms G. Nona, E. B. Henslee.

Iowa

THE 1950 Iowa State Fair at Des Moines brought out a larger and stronger Guernsey show than a year ago. Besides a strong showing by Iowa breeders, there were two out-of-state herds shown by Oliver M. Burton, Burton Lane Farm, Lake Forest, Ill., and Tom Cooper, Ardmore, Okla. Joe Simmons of Meadow Lodge Farm of Oklahoma City pleased the ringside with his careful job of judging.

Afton's Golden Keepsake, shown by Burton Lane Farm, was senior and grand champion female. Arnold Pancratz of Dubuque and George and Henry Dickman, Garnavillo, had grand champion bull in the good two-year-old, Wey Acres Colonel's Superior. Philip Freyermuth's bull calf, Matchmaker's Sir Talent, was junior champion bull. Sunset Oaks Farm, R. S. Kilpatrick and Leo Sturgeon, Adele, had junior champion female with their senior yearling, Gayoso Marguerite. Alvin and Bill Hitz took five firsts, Burton Lane had five, Cooper Farm four, and J. W. and Evelyn Rider of Corydon, Philip Freyermuth, Arnold Pancratz and Kilpatrick and Sturgeon had one each.

In the district herd class, which was reestablished this year, District 6, Des Moines area, was first, and District 2, Waterloo area, was second.

Following is a list of awards:

SENIOR AND GRAND CHAMPION BULL

Wey Acres Colonel's Superior, Arnold Pancratz, Dubuque, and George and Henry Dickman, Garnavillo.

JUNIOR CHAMPION BULL

Matchmaker's Sir Talent, Philip Freyermuth, Atalissa.

SENIOR AND GRAND CHAMPION FEMALE

Afton's Golden Keepsake, Oliver M. Burton, Lake Forest, Ill.

JUNIOR CHAMPION FEMALE

Gayoso Marguerite, R. S. Kilpatrick and Leo Sturgeon, Adel.

BULL CALF

1, Matchmaker's Sir Talent, Philip Freyermuth; 2, Fairmount Prince's Peer, Harold Schoeman, Cedar Falls; 3, Cooper's Valiant Lad, Tom Cooper, Ardmore, Okla.; 4, Cooper's Valerian, Tom Cooper; 5, King's Pat of Rosedale, Fort Dodge Creamery Co., Fort Dodge.

BULL, 1 YEAR AND UNDER 18 MONTHS

1, Cooper's Actor's Sonny, Tom Cooper; 2, Rosebud Farm Citation, Lyle Gibbs, Mount Union; 3, Drackers Snowman's Jolly, W. H. Acker, Waterloo; 4, Burton Lane Supreme Prediction, Oliver M. Burton; 5, Fairmount Border King, Harold Schoeman.

BULL, 18 MONTHS AND UNDER 2 YEARS

1, Rosebud Farm Novel, J. W. and Evelyn Rider, Corydon; 2, Fairmount Master's Peerless, Mr. and Mrs. Harold Schoeman; 3, Cooper's Ingres, Tom Cooper.

BULL, 2 YEARS AND UNDER 3

1, Wey Acres Colonel's Superior, Arnold Pancratz and George and Henry Dickman; 2, Doral Chuck, R. S. Kilpatrick and Leo Sturgeon; 3, Cooper's Herald, Tom Cooper; 4, Fairmount Peggy's Raider, Harold Schoeman; 5, Fairmount Prince's King, Nelson Converse, Grundy Center.

BULL, 3 YEARS AND OVER

1, Cooper's Actor, Tom Cooper; 2, McDonald Farms Gen Keno, W. B. Shaw, Monroe; 3, Fairmount Master's Defender, Mr. and Mrs. Harold Schoeman.

HEIFER CALF

1, Cooper's Actor's Ink, Tom Cooper; 2, Burton Lane Supreme Paulette, Oliver M. Burton; 3, Nina's Gracious Girl, Philip Freyermuth; 4, Rosebud Farm Gem, Alvin W. Hitz and Son, Polk City; 5, Rosebud Farm Minuet, Alvin W. Hitz and Son.

HEIFER, 1 YEAR AND UNDER 18 MONTHS

1, Rosebud Farm Delight, Alvin W. Hitz and Son; 2, Cooper's Actor's Alimony, Tom Cooper; 3, Cooper's Actor's Faith, Tom Cooper; 4, Elmwood Prince's Queen, Arnold M. Pancratz; 5, Burton Lane Ace's Pearl, Oliver M. Burton.

HEIFER, 18 MONTHS AND UNDER 2 YEARS

1, Gayoso Marguerite, R. S. Kilpatrick and Leo Sturgeon; 2, Skyline Challenger's Joy, Marilyn J. Hutchcroft, Mediapolis; 3, Skyline King's Leda, Paul Theodore Hutchcroft, Jr., Mediapolis; 4, Rosebud Farm Dawn, Alvin W. Hitz and Son; 5, Oakdale's Pansetta, C. G. Good and Son and Dorlis Good, Ogden.

COW, 2 YEARS AND UNDER 3

1, Burton Lane Coronation Nuggett, Oliver M. Burton; 2, Rosebud Farm Transcendent, Alvin W. Hitz and Son; 3, Drackers Levity Pride, W. H. Acker; 4, Fairmount Raider Joy, Harold Schoeman; 5, Gayoso Levity Paula, R. S. Kilpatrick and Leo Sturgeon.

COW, 3 YEARS AND UNDER 4

1, Cooper's Marlevity, Tom Cooper; 2, Highland Place Marietta, R. S. Kilpatrick and Leo Sturgeon; 3, Rosebud Farm Colleen, Alvin W. Hitz and Son; 4, Elmwood Bonnies Etta, Arnold Pancratz; 5, Rosedale Ileen May, Fort Dodge Creamery Co.

COW, 4 YEARS AND UNDER 5

1, Burton Lane's Supreme May Rose, Oliver M. Burton; 2, Rosebud Farm Bashful, R. S. Kilpatrick and Leo Sturgeon; 3, Ringgold Tulip, W. H. Acker; 4, Elmwood Bluebell, Arnold Pancratz; 5, Burton Lane's Supreme Linda, Oliver M. Burton.

COW, 5 YEARS AND OVER

1, Afton's Golden Keepsake, Oliver M. Burton; 2, Boulder Bridge Tanager, Alvin W. Hitz and Son; 3, Fairmount Master's Glamour, Harold Schoeman; 4, Curtiss Candy Levity Patsy, W. H. Acker; 5, Rosebud Farm Folly, Alvin W. Hitz and Son.

GET OF SIRE

1, Alvin W. Hitz and Son on get of Boulder Bridge King's Sun Ray; 2, Alvin W. Hitz and Son on get of Rosebud Hero's Reminder; 3, Oliver M. Burton on get of Valor's Faithful Supreme; 4, Raymond H. Vogt and Sons, Haverill, on get of Rosebud Farms Valor; 5, Philip Freyermuth on get of Dean's Matchmaker of Tiptonola.

JUNIOR GET OF SIRE

1, Alvin W. Hitz and Son; 2, Tom Cooper; 3, Oliver M. Burton; 4, Philip Freyermuth; 5, Fort Dodge Creamery Co.

PRODUCE OF DAM

1, Alvin W. Hitz and Son on produce of Rosebud Farm Sheila; 2, Alvin W. Hitz and Son on produce of Boulder Bridge Tanager; 3, C. G. Good and Son on produce of Oakdale's Miss Beth; 4, Tom Cooper on produce of Cooper's Alimony; 5, Fort Dodge Creamery Co. on produce of Rosedale Patricia.

BEST 3 FEMALES

1, Alvin W. Hitz and Son; 2, Tom Cooper; 3, Harold Schoeman; 4, Oliver M. Burton; 5, Fort Dodge Creamery Co.

DAIRY HERD

1, Oliver M. Burton; 2, Alvin W. Hitz and Son; 3, Harold Schoeman; 4, R. S. Kilpatrick and Leo Sturgeon; 5, Fort Dodge Creamery Co.

BEST COW IN MILK

1, Afton's Golden Keepsake, Oliver M. Burton; 2, Cooper's Marlevity, Tom Cooper; 3, Fairmount Master's Glamour, Harold Schoeman; 3, Boulder Bridge Tanager, Alvin W. Hitz and Son; 5, Stringtown Tina, Lewis G. Reese, Prescott.

IOWA DISTRICT HERD

1, District 6 (Des Moines area); 2, District 2 (Waterloo area).

Western

Idaho

THE Western Idaho State Fair was held in Boise with Guernsey judging on August 22. One hundred and three head of good quality Guernseys were judged by F. W. Atkeson, Head of the Dairy Department at Kansas State College, and according to a chart in the Guernsey booth this represented a tremendous increase since the first

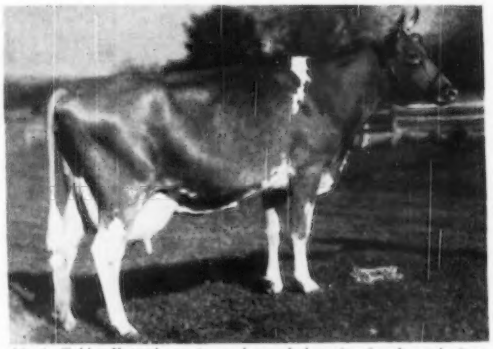

Afton's Golden Keepsake, senior and grand champion female at the Iowa State Fair, owned by Oliver M. Burton, Lake Forest.

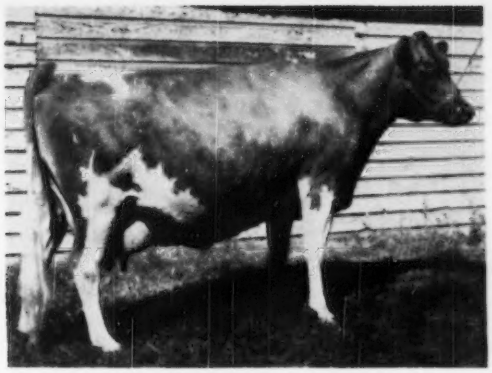

Cloverlawn's Dolly Dell, reserve champion female at the Western Idaho State Fair, owned by Joe Pritzl, Payette, Idaho.

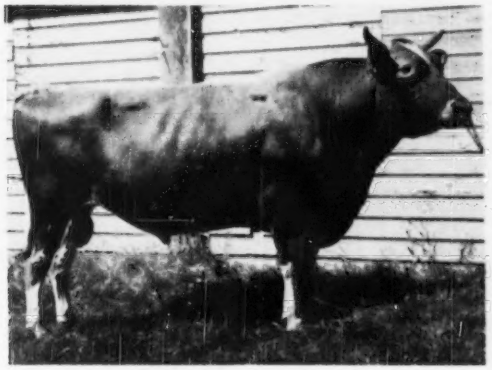

Toponis Edward's Willie, senior and grand champion bull at the Western Idaho State Fair, owned by W. D. Fales and G. W. Cleveland, Gooding, Idaho.

show listed in 1920 with 16 head exhibited. A chart of annual Guernsey registrations indicated that registrations in Idaho keep pace over the years with the national increase of entries. Certainly the ringside and exhibitors indicated great interest. Since this is an official fair, breeders' rosettes were presented.

Senior and grand champion bull was Toponis Edward's Willie, a four-year-old bred and exhibited by Riverside Ranch, W. D. Fales and G. W. Cleveland, owners. As a calf this bull was sold and Riverside Ranch just repurchased him from L. A. Williams, American Falls, Idaho, showing him for the first time at the Gooding County Fair, where he was also grand champion.

Mrs. Marion Golden, Boise, Robert S. Davis, Kuna, and B. Royce showed the junior and reserve champion bull, Bonnibell Dinoble, bred by Barney Royce of Vancouver, Wash. He is a coming three-year-old, a son of Fra-Mar Coronation Noble.

Last year in the S. W. Brookover Dispersal at Boise, Joe Pritzl of Payette purchased Brookacres Janella for $600. This year she topped her class in the four-year-olds, was first in the udder class, and was also named senior and grand champion female. Mr. Pritzl's exhibit in the aged group, Cloverlawn's Dolly Dell, was reserve champion female. The junior champion female was Aldahome Phyllad's Enid that topped the heifer class of 24 entries, a very outstanding group. Her sire is Phyllad, whose name as sire runs like a refrain through several of the classes.

Conspicuous in the exhibits of Joe Pritzl was a family in which a dam-daughter pair was classified Excellent—Marymoor Normine, Excellent 1947, 1948, 1949 and 1950 and her daughter, Westlynn Norline, Very Good 1948 and Excellent 1949 and 1950.

Topping as good a class of senior yearling heifers as one is likely to find at any fair was Gem-View Faithful, a daughter of Fran-Ell Queen's Sammy, exhibited by Wilbur F. Boehlke of Meridian. This same bull was the sire of the first and second place junior yearlings exhibited by Mr. Boehlke, Gem-View Sam's Pet and Gem-View Ruby's Ruth, as well as sire of the first place junior get, and sire of Prairie View Ruby 2d, first place produce of dam, all exhibited by Mr. Boehlke.

Miss Josephine Murelaga was Guernsey Queen and presented the state fair ribbons to those winning them.

Following is a list of awards:

SENIOR AND GRAND CHAMPION BULL

Toponis Edward's Willie, W. D. Fales and G. W. Cleveland, Gooding.

JUNIOR AND RESERVE CHAMPION BULL

Bonnibell Dinoble, Mrs. Marian Golden, Boise, Robert S. Davis, Kuna, and B. Royce.

SENIOR AND GRAND CHAMPION FEMALE

Brookacres Janella, Joe Pritzl, Payette.

RESERVE CHAMPION FEMALE

Cloverlawn's Dolly Dell, Joe Pritzl.

JUNIOR CHAMPION FEMALE

Aldahome Phyllad's Enid, Allen L. Reeb, Meridian.

BULL CALF, 4 MONTHS AND UNDER 12

1, Entry, Robert S. Davis, Kuna; 2, Prestdale Phyl's Viceroy, Charles J. Pritzl, New Plymouth; 3, Westlynn Norlad, Joe Pritzl; 4, Rhodenbaugh's Phylman, W. W. Rhodenbaugh, Caldwell; 5, Entry, R. L. Lincoln, Wilder.

BULL, 1 YEAR AND UNDER 18 MONTHS

1, Anson of Wesslawn, John W. Fosnot, Caldwell; 2, Western Glow Melba's Magic, C. A. and Howard Harder, Buhl; 3, Entry, L. L. Lincoln, Wilder; 4, Entry, R. L. Lincoln.

BULL, 18 MONTHS AND UNDER 2 YEARS

1, Bonnibell Dinoble, Robert S. Davis, Marian Golden and B. Royce; 2, Toponis Edward's Lucky, W. D. Fales and J. C. Merrill, Gooding; 3, Idagem Regent's Eskimo, James A. Steele and Frank Palmer, Gooding.

BULL, 2 YEARS AND UNDER 3

1, Prestdale Monarch's Veteran, Charles J. Pritzl and W. D. Fales; 2, Sun Ida's Riley, W. L. Hendrix and W. K. Harrell, Meridian.

BULL, 3 YEARS AND OVER

1, Toponis Edward's Willie, W. D. Fales and G. W. Cleveland; 2, Snow Summit Ivan, Herbert A. Snow, Salt Lake City, Utah; 3, Cardinal L. of Prestdale, Delton W. Irish, Boise; 4, Aldahome Glory's Patrick, Delton W. Irish.

HEIFER CALF, 4 MONTHS AND UNDER 12

1, Aldahome Phyllad's Enid, Allen L. Reeb; 2, Idagem Regent's Dorene, Harold A. Steele, Gooding; 3, Rhodenbaugh's Calla Lilly, W. W. Rhodenbaugh; 4, Aldahome Phyllad's Vera, Howard Harder; 5, Prestdale Phyl's Anita, Charles J. Pritzl.

HEIFER, 1 YEAR AND UNDER 18 MONTHS

1, Gem-View's Sam's Pet, Wilbur F. Boehkle, Meridian; 2, Gem-View Ruby's Ruth, Wilbur F. Boehlke; 3, Toponis Monarch's Fern, W. D. Fales; 4, Idacrest Phyl—Z, Robert S. and Myrtle M. Davis, Kuna; 5, Bonnibell Charity, Joe Pritzl.

HEIFER, 18 MONTHS AND UNDER 2 YEARS

1, Gem-View Faithful, Wilbur F. Boehlke; 2, Westlynn Norene, Joe Pritzl; 3, Diversified Bond Avis, Howard Harder; 4, Allen's Carrol of Wesslawn, John W. Fosnot, Caldwell; 5, Toponis Monarch's Wendy, W. D. Fales.

COW, 2 YEARS AND UNDER 3

1, Toponis Edward's Connie, W. D. Fales; 2, Toponis Marvel's Rebecca, W. D. Fales; 3, Gem-View Ruby, Wilbur F. Boehlke; 4, Sal of Golden Glow, Alfred A. Boehlke, Meridian; 5, Prestdale Royal's Viola, Charles J. Pritzl.

COW, 3 YEARS AND UNDER 4

1, Toponis Edward's Lois, W. D. Fales; 2, Westlynn Clute, Joe Pritzl; 3, Addie G. of Iadell, Leon Vandergraft, Gooding; 4, Toponis Marvel's Lilly, W. D. Fales; 5,

Ashmere's Heather, W. L. and Florence Hendrix.

COW, 4 YEARS AND UNDER 5

1, Brookacres Janella, Joe Pritzl; 2, Claudesta Eveline, James A. Steele; 3, Brookacres Rowena, Herbert A. Snow.

COW, 5 YEARS AND OVER

1, Cloverlawn's Dolly Dell, Joe Pritzl; 2, Westlynn Norline, Joe Pritzl; 3, Toponis Marvel's Lucille, W. D. Fales; 4, Graymarsh Gem, Herbert A. Snow; 5, Entry, W. L. Hendrix and Fred J. Davis, Meridian.

GET OF SIRE

1, A. L. Reeb and Domingo Asumendi and Sons, Nampa, on get of Phyllad; 2, John W. Fosnot on get of Wandamere Allen; 3, W. D. Fales and G. W. Cleveland on get of Toponis Reuben's Edward; 4, Herbert A. Snow on get of Snow Summit Ivan.

JUNIOR GET OF SIRE

1, Wilbur F. Boehlke on get of Fran-El Queen's Sammy; 2, Paul O. Swan, Nampa, on get of Wandamere Allen; 3, Joe Pritzl on get of Claudesta Phylman; 4, Robert S. Davis on get of Westlynn Zenith; 5, J. W. Fosnot on get of Mirt's Prince of Wesslawn.

PRODUCE OF DAM

1, Wilbur F. Boehlke on produce of Prairie View Ruby 2d; 2, Joe Pritzl on produce of Marymoor Normine; 3, W. D. Fales and G. W. Cleveland on produce of Toponis Marvel's Lizzie; 4, Herbert A. Snow on produce of Marymoor Rosalund; 5, W. D. Fales and G. W. Cleveland on produce of Toponis Marvel's Whitie.

BEST 3 FEMALES

1, Entry, Wilbur F. Boehlke; 2, Entry, W. D. Fales and G. W. Cleveland; 3, Entry, Joe Pritzl; 4, Entry, J. W. Fosnot; 5, Entry, Herbert A. Snow.

DAIRY HERD

1, Entry, Joe Pritzl; 2, Entry, W. D. Fales and G. W. Cleveland; 3, Entry, Herbert A. Snow.

BEST UDDERED COW

1, Brookacres Janella, Joe Pritzl; 2, Entry, W. L. Hendrix and Fred J. Davis; 3, Toponis Marvel's Lucille, W. D. Fales; 4, Graymarsh Gem, Herbert A. Snow; 5, Toponis Edward's Connie, W. D. Fales.

COUNTY HERD

1, Gooding County (W. D. Fales and G. W. Cleveland); 2, Ada County (W. L. Hendrix); 3, Canyon County (Robert Davis).

Nebraska

THERE were 80 entries in the Guernsey show at the Nebraska State Fair at Lincoln held during the week of Sept. 5-9. Elmer Hansen, of Curtiss Candy Company, Cary, Ill., judged the show. The junior Guernsey show was a particularly strong show this year, and several of the junior exhibitors placed well in the open show.

Skyline Farm, Lincoln, again took senior and grand champion female honors on their good three-year-old, Skyline King's Crystal. Lyle Gibbs, Mt. Union, Iowa, had junior and grand championship for bulls with his junior yearling, Rosebud Farm Citation. Rosebud's senior yearling heifer, Rosebud Farm Ginger, was junior champion female. L. W. Ficke of Milford, had senior championship for bulls with Meadow Lodge Climax's Monarch. Rosebud had the largest number of blues, winning seven; Skyline was a close second with six, while L. W. Ficke, Joe P. Muller of Omaha and Lyle Gibbs, Mt. Union, Iowa, had one each.

Following is a list of awards:

JUNIOR AND GRAND CHAMPION BULL

Rosebud Farm Citation, Lyle Gibbs, Mt. Union, Iowa.

SENIOR CHAMPION BULL

Meadow Lodge Climax's Monarch, L. W. Ficke, Milford.

SENIOR AND GRAND CHAMPION FEMALE

Skyline King's Crystal, O. H. Liebers and Son, Lincoln.

JUNIOR CHAMPION FEMALE

Rosebud Farm Ginger, Alvin W. Hitz and Son, Polk City.

BULL CALF

1, Coldspring's Noble's Dude, Joe P. Muller, Omaha and Pinehurst Farms, Inc., Rockford, Ill.; 2, Rosebud Farm Predictmost, Alvin W. Hitz and Son; 3, Imig Farms V. King's Charmer, Leo Imig, Seward.

BULL, 1 YEAR AND UNDER 18 MONTHS

1, Rosebud Farm Citation, Lyle Gibbs, Mount Union, Iowa; 2, Skyline Distinctive's Model, Keith Van Horn, Sabetha, Kansas.

BULL, 2 YEARS AND OVER

1, Meadow Lodge Climax's Monarch, L. W. Ficke; 2, Skyline Challenger's Premier, Fred Nelson, Mead.

HEIFER CALF

1, Rosebud Farm Gem, Alvin W. Hitz and Son; 2, Jo-Be Jed's Dagmar, Joe P. Muller; 3, Brome Dale King's Babe, Norman Roll, Milford.

HEIFER, 1 YEAR AND UNDER 18 MONTHS

1, Rosebud Farm Delight, Alvin W. Hitz and Son; 2, Skyline King's Rhythm, O. H. Liebers and Son.

HEIFER, 18 MONTHS AND UNDER 2 YEARS

1, Rosebud Farm Ginger, Alvin W. Hitz and Son; 2, Jo-Be Jed's Constant, Joe P. Muller; 3, Rosebud Farm Dawn, Alvin W. Hitz and Son.

COW, 2 YEARS AND UNDER 3

1, Skyline King's Barbee, Lawrence Liebers, Lincoln; 2, Rosebud Farm Transcendent, Alvin W. Hitz and Son; 3, Rosebud Farm Prudence, Alvin W. Hitz and Son.

COW, 3 YEARS AND UNDER 4

1, Skyline King's Crystal, O. H. Liebers and Son; 2, Rosebud Farm Colleen, Alvin W. Hitz and Son; 3, Jo-Be Kadi's Bountiful, Joe P. Muller.

COW, 4 YEARS AND UNDER 5

1, Skyline Challenger's Lass, O. H. Liebers and Son; 2, Imig Farm's Master's Marietta, Leo Imig.

COW, 5 YEARS AND OVER

1, Rosebud Farm Folly, Alvin W. Hitz and Son; 2, Rosebud Farm Sheila, Alvin W. Hitz and Son; 3, Daisy's Duchess Maid, Joe P. Muller.

JUNIOR GET OF SIRE

1, Alvin W. Hitz and Son on get of Boulder Bridge King's Sun Ray; 2, Joe P. Muller on get of McDonald Farms Steadfast Jed; 3, O. H. Liebers and Son on get of McDonald Farms Distinctive.

SENIOR GET OF SIRE

1, Alvin W. Hitz and Son on get of Rosebud Hero's Reminder; 2, Alvin W. Hitz and Son on get of Boulder Bridge King's Sun Ray; 3, O. H. Liebers and Sons on get of McDonald Farms Skyline King.

PRODUCE OF DAM

1, Alvin W. Hitz and Son on produce of Boulder Bridge Tanager; 2, Alvin W. Hitz and Son on produce of Rosebud Farm Sheila; 3, Joe P. Muller on produce of Daisy Maxine Maid.

BEST 3 FEMALES

1, O. H. Liebers and Son; 2, Alvin W. Hitz and Son; 3, Joe P. Muller.

DAIRY HERD

1, O. H. Liebers and Son; 2, Alvin W. Hitz and Son; 3, Joe P. Muller.

BEST UDDERED COW

1, Skyline King's Crystal, O. H. Liebers and Son; 2, Rosebud Farm Folly, Alvin W. Hitz and Son; 3, Skyline King's Barbee, Lawrence Liebers.

Eastern States

THE Guernsey Show at the Eastern States Exposition was indeed a success, but all of those who saw the show found one important element lacking. Although there is always room for more quality in a show, this one could be improved only slightly. Judge George M. Newlin did his job quietly, efficiently and satisfied everyone, even in the closest competition. The exhibitors kept their Guernseys clean, identified, and decorated and drew a record crowd to their side of the barn. However, this is where we found the missing element that could have made the show one of the best. All that was missing were the entries, as only 104 Guernseys were judged. Compared to the other leading dairy breeds, the Guernsey show was the smallest.

Perhaps the failure of premiums to increase along with costs is one reason why there were so few entries. However, when the advertising value of entering in a show of this kind is considered, it is still a bargain. Some breeders suggested State Herds as a solution. Nevertheless, competition was hot in most of the classes and the money was fairly well distributed.

The big red bull, McDonald Farms Jubilant, owned by J. B. Reid, Francestown, N. H., captured the senior and grand champion bull honors. The junior champion bull was Caumsett Stimulus, owned by Forsgate Farms, Inc., Jamesburg, N. J. Although Sheldegren Farm, Wethersfield, High Hill, and some of the others were always close contenders, the big majority of firsts went to either Forsgate Farms, Inc., or to Flying Horse Farm.

The senior and grand champion female was Glenburnie Majesty's Actress, shown by Forsgate Farms, Inc. She was also first in the udder class. The reserve grand champion female was the junior champion, Flying Horse Colonel's Betty, owned by Flying Horse Farm, South Hamilton, Mass.

Two beautiful prizes were given as awards. The James E. Dodge Perpetual Trophy, won by Flying Horse

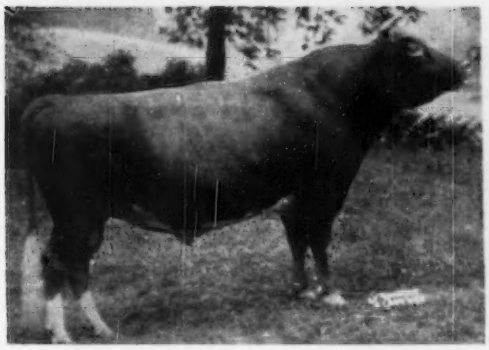

McDonald Farms Jubilant, senior and grand champion bull at the Eastern States Exposition, owned by J. B. Reid, Francestown, N. H.

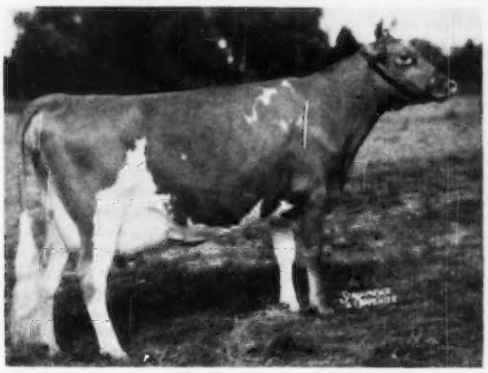

Glenburnie Majesty's Actress, senior and grand champion female at the Eastern States Exposition, owned by Forsgate Farms, Inc., Jamesburg, N. J.

Farm with the get of Chedco Colonel, was presented to Mrs. Sumner Pingree, Flying Horse Farm, by John S. Clark, past president of The American Guernsey Cattle Club. In well chosen words, Mr. Clark said that the trophy was a most treasured one because it is given for what breeders want most—a good get of sire.

The second award made was a registered Guernsey calf, sired by Flying Horse Musicmaker, and given by Flying Horse Farm. Little Miss Gaye Pomeroy, Westfield, Mass., won the prize for placing first in the Massachusetts 4-H Fitting and Showing Contest.

Everybody marveled at the unusual performance of the boys and girls with 4-H Guernsey projects. Improvement over the past few years has been phenomenal. The 4-H Guernsey show demonstrated fine quality, good fitting and keen interest on the part of the young people. Roberta Hescock, North Stonington, Conn., took grand championship with Lad's Pride of Meadow Lake, and in the State Herd class, Connecticut was first, with Richard Merritt, Herman Weingart, Jr., and Roberta Hescock showing. Those same boys and girls in the Guernsey 4-H show went on to win the very top honors in fitting and showmanship. William Houston of Contoocook, N. H., and his Guernsey calf won senior and grand championship in the New England 4-H fitting and showmanship contest for all breeds. Anthony Sherman of Rhode Island, also a Guernsey exhibitor, took second honors in this same all-breed all-New England Contest.

Naturally, the spirit was high among these young Guernsey breeders. Their show was so good that some of the exhibitors in the open classes were really worried. The hope was expressed that these young people would continue the good work and that more adult interest would be developed at this fair.

One step in this direction was taken the evening of the first day of judging. Although the setting was different, the gathering of Guernsey breeders was reminiscent of the good old days when everyone wore a big apron and devoured barbecued beef at George M. Hendee's Hilltop Farm. The spontaneous banquet, with 32 persons attending, is probably the beginning of an annual affair.

Following is a list of awards:

SENIOR AND GRAND CHAMPION BULL
McDonald Farms Jubilant, J. B. Reid, Francestown, N. H.

JUNIOR AND RESERVE CHAMPION BULL
Caumsett Stimulus, Forsgate Farms, Inc., Jamesburg, N. J.

SENIOR AND GRAND CHAMPION FEMALE
Glenburnie Majesty's Actress, Forsgate Farms, Inc.

JUNIOR AND RESERVE CHAMPION FEMALE
Flying Horse Colonel's Betty, Sumner Pingree, South Hamilton, Mass.

BULL CALF, 4 MONTHS AND UNDER 12
1, Quinton Maxim's Kale, Forsgate Farms, Inc. and Roy C. Patrick, Salem, N. J.; 2, Flying Horse F. Lucky Strike, Briggs and Sons and Menzi, Portsmouth, R. I.; 3, Wethersfield Watchful, Rex O. Le Parmentier, Danvers, Mass.; 4, Flying Horse Amy's Colonel, Sheldon S. Yates, Dorset, Vt.; 5, Entry, Harry F. Koch, Greenfield, Mass.

BULL, 1 YEAR AND UNDER 18 MONTHS
1, R. F.'s King Melody Master, Forsgate Farms, Inc.; 2, Wethersfield Viking, Rex

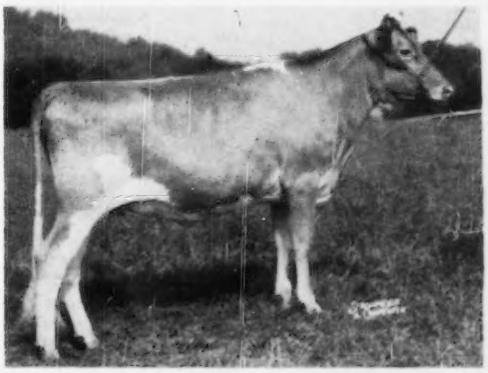

Flying Horse Colonel's Betty, junior and reserve champion female at the Eastern States Exposition, owned by Sumner Pingree, South Hamilton, Mass.

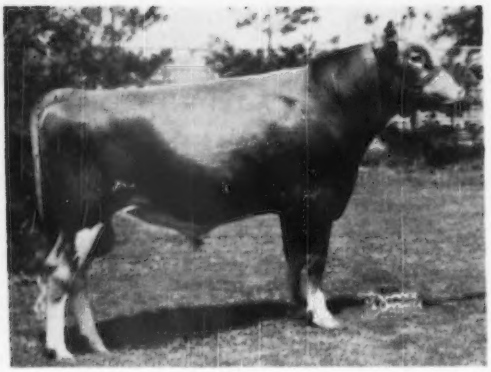

Caumsett Stimulus, junior and reserve champion bull at the Eastern States Exposition, owned by Forsgate Farms, Inc., Jamesburg, N. J.

O. Le Parmentier, Danvers, Mass.; 3, Sheldegren Guard, Harry F. Koch; 4, Entry, Harry F. Koch.

BULL, 18 MONTHS AND UNDER 2 YEARS

1, Caumsett Stimulus, Forsgate Farms, Inc.; 2, McDonald Farms Steadfast Nebo, Mainstone Farm Trust, Wayland, Mass.; 3, Sheldegren Hector, Harry F. Koch.

BULL, 2 YEARS AND UNDER 3

1, Langvalley Levity Philosopher, Forsgate Farms, Inc.; 2, Wethersfield Patrician Victor, Rex O. Le Parmentier; 3, Flying Horse Musicmaker, Sumner Pingree.

BULL, 3 YEARS AND OVER

1, McDonald Farms Jubilant, J. B. Reid; 2, Argilla Zeneith, R. Udell Thornton, New Bedford, Mass.; 3, Caumsett Guard, Mass. Selective Breeding Assoc., Shrewsbury, Mass.; 4, Kitchener Almo Levity, Rosaline B. Hayden, Billerica, Mass., and Robert C. and Dene W. Draper, Hopedale, Mass.

HEIFER CALF, 4 MONTHS AND UNDER 12

1, Flying Horse Colonel's Phlox, Sumner Pingree; 2, Wethersfield Gardener's Lark, Rex O. Le Parmentier; 3, Forsgate Maxim's Beauty, Forsgate Farms, Inc.; 4, Forsgate Butterfat's Lydia, Forsgate Farms, Inc.; 5, Flying Horse Phil's Dottie, Sumner Pingree.

HEIFER, 1 YEAR AND UNDER 18 MONTHS (Not in Milk)

1, Flying Horse Colonel's Betty, Sumner Pingree; 2, Maple Lane Designer's Cordelia, Forsgate Farms, Inc.; 3, Lad's Pride of Meadow Lake, Roberta Hescock, North Stonington, Conn.; 4, Haven Hill Melba's Bellona, William E. Houston, Contoocook, N. H.; 5, Wethersfield Bellarion Rose, Rex O. Le Parmentier.

HEIFER, 18 MONTHS AND UNDER 2 YEARS (Not in Milk)

1, Flying Horse Ruler's Belle, Sumner Pingree; 2, Ideal's May Royal's Marie, Forsgate Farms, Inc.; 3, Entry, Rex O. Le Parmentier; 4, Sheldegren Emerald, Ronald Southard, Duxbury, Mass.; 5, Flying Horse Phil's Dorothy, Sumner Pingree.

COW, 2 YEARS AND UNDER 3

1, Forsgate Eugenie, Forsgate Farms, Inc.; 2, Flying Horse Phil's Rosie, Sumner Pingree; 3, Ryckaver Grace, Forsgate Farms, Inc.; 4, Winlochan Martha, R. Udell Thornton; 5, High Hill Charlotte, R. Udell Thornton.

COW, 3 YEARS AND UNDER 4

1, Glenburnie Majesty's Actress, Forsgate Farms, Inc.; 2, Foremost Acme 5th's Marguerite, Forsgate Farms, Inc.; 3, Sheldegren Corilinda, Harry F. Koch; 4, Flying Horse Master's Ranfurly, Sumner Pingree; 5, Sheldegren Tara, Harry F. Koch.

COW, 4 YEARS AND UNDER 5

1, Ideal's L. D.'s Dina, Forsgate Farms, Inc.; 2, Ideal's Supreme's Delilah, Forsgate Farms, Inc.

COW, 5 YEARS AND OVER

1, Flying Horse Colonel's Dorothy, Sumner Pingree; 2, Ideal's Risbecq's Beth, Forsgate Farms, Inc.; 3, Sheldegren C. Glorious, Harry F. Koch; 4, Bethany Butterfat's Buttercup, Sumner Pingree; 5, Forsgate Crusader's Rosebud, Forsgate Farms, Inc.

COW IN MILK, UDDER ALONE

1, Glenburnie Majesty's Actress, Forsgate Farms, Inc.; 2, Bethany Butterfat's Buttercup, Sumner Pingree; 3, Forsgate Eugenie, Forsgate Farms, Inc.; 4, Sheldegren C. Glorious, Harry F. Koch; 5, Sheldegren Tara, Harry F. Koch.

GET OF SIRE

1, Sumner Pingree on get of Chedco Colonel; 2, Sumner Pingree on get of Argilla Royal Philosopher; 3, Forsgate Farms, Inc., on get of Ideal's Risbecq's Gardenius; 4, Harry F. Koch on get of Sheldegren Hero Lad.

JUNIOR GET OF SIRE

1, Sumner Pingree on get of Chedco Colonel; 2, Sumner Pingree on get of Argilla Royal Philosopher.

PRODUCE OF DAM

1, Sumner Pingree on produce of Flying Horse Master's Betty; 2, Forsgate Farms, Inc., on produce of Poniton Pioneer's Rosebud; 3, Rex O. Le Parmentier on produce of Wethersfield Victoria; 4, Forsgate Farms, Inc., on produce of Maple Lane Steadfast's Gem; 5, Harry F. Koch on produce of Sheldegren Clare.

DAIRY HERD

1, Entry, Forsgate Farms, Inc.; 2, Entry, Sumner Pingree; 3, Entry, Harry F. Koch; 4, Entry, R. Udell Thornton.

BEST 3 FEMALES

1, Entry, Sumner Pingree; 2, Entry, Forsgate Farms, Inc.; 3, Entry, Harry F. Koch; 4, Entry, Rex O. Le Parmentier.

JAMES E. DODGE PERPETUAL TROPHY

Sumner Pingree on get of Chedco Colonel.

MASSACHUSETTS DEPARTMENT OF AGRICULTURE SPECIAL

Sumner Pingree on Flying Horse Colonel's Dorothy.

Michigan

THE Guernsey Show at the Michigan State Fair was a good show, of good quality, but too small. Why the Michigan State Fair, Detroit, could bring out only 102 head of Guernseys, while at the Illinois State Fair 229 head of Guernseys actually were in the ring, at Indiana, 262 head, and at Ohio, 299 head, can only be answered by the politically-minded Fair Board at Michigan. The glorified Detroit Carnival, which is called the Michigan State Fair, does not seem to reach the agricultural people of Michigan. The State 4-H Club Show has already been moved to Lansing, successfully, while the small number of cattle at this year's Michigan State Fair again brought forth conversation at least toward the establishment of a State Guernsey Show at some central point to be held on the week following the district or parish shows in early August.

There is no question but that the spirit is there among the breeders as evidenced by the turnout of exhibits at the district shows and as evidenced by the lack of turnout, year after year, at what is called the Michigan State Fair. The premium list at Detroit is excellent and should be sufficient to draw a top show, but there is some other factor missing that the breeders year after year simply will not react to.

The quality of this year's show was very satisfactory and the ringside attendance was better than usual. As has been the case each year since its establishment, the Michigan G. B. A. will sponsor an exhibit again at the National Junior Guernsey Show at Waterloo and will also have a State Herd. Last year's Michigan State Herd, coming up through the parish shows, produced the grand champion bull at the National Guernsey Show.

A study of the list of awards will indicate that the first places were well spread around. The Michigan Fair not only gives championships in the open show but also championships for Michigan-owned cattle. These were the same in every instance except the senior champion female. The senior and grand champion female of the open show was Pebblebrook Farm's first prize three-year-old, South Wind Darnall's Adella, but when the first prize Michigan-owned females were brought out for championship, the senior and grand champion Michigan female was the second prize aged cow, Dutchman's Belladele, bred and exhibited by Mrs. Ida Knuth and Sons, Niles and Homer, Mich. J. P. Eves, of the Meredith Publishing Company, Chicago, was the judge.

Following is a list of awards:

SENIOR AND GRAND CHAMPION BULL AND MICHIGAN CHAMPION

Lyrene May's Prince, E. F. Frahm, Frankenmuth.

JUNIOR CHAMPION BULL AND MICHIGAN CHAMPION

Lyrene Golden King, Lyle Hunsberger, Grand Rapids.

SENIOR AND GRAND CHAMPION FEMALE

South Wind Darnall's Adella, C. G. Raible, Chesterland, Ohio.

Senior and Grand Champion Michigan Female

Dutchman's Belladele, Mrs. Ida Knuth and Sons, Niles and Homer.

Junior Champion Female and Michigan Champion

Langmeadow Mada, Howard H. Colby, Romeo.

Bull Calf, 4 Months and Under 12

1, Lyrene Golden King, Lyle Hunsberger; 2, Langmeadow Envy's Royal, Howard H. Colby; 3, Brays Island Nero, Brays Island Plantation, Inc., Yemassee, S. C.; 4, Cesor King Admiral, Charles E. Sorensen, New Hudson; 5, Brays Island Royal Highness, Brays Island Plantation, Inc.

Bull, 1 Year and Under 18 Months

1, Cesor Maxim Adam, Charles E. Sorensen and J. D. Ivanhoff, Byron; 2, Elmwood's Model Prince, E. F. Frahm and Clyde Erskine, Hemlock; 3, Springhill's Royal Faithful, Knuth Brothers.

Bull, 18 Months and Under 2 Years

1, Lyrene Golden Maxim, Lyle Hunsberger; 2, Cesor Maxim's Honor, Charles E. Sorensen; 3, Elmwood's Gus, E. F. Frahm and Fred Boyse, Birch Run; 4, Rheaume's Valley View Royal, Edw. P. Thomas, Lake Orion.

Bull, 2 Years and Under 3

1, Lyrene May's Prince, E. F. Frahm; 2, Cesor King's Mark, Charles E. Sorensen.

Bull, 3 Years and Over

1, Cesor Ellton's Count, Edward Wright and Charles E. Sorenson; 2, Char-Lane Ferdinand, Roy R. Jackson, Caro.

Heifer Calf, 4 Months and Under 12

1, Brays Island Royal Marian, Brays Island Plantation, Inc.; 2, Maplegrand's Count's Bluebell, Edward Wright; 3, Cole Meadow's Anita's Snogirl, Phyllis E. Cole, Lowell; 4, Langmeadow Menanna, Howard H. Colby; 5, Langmeadow Taffy, Helen Cole, Romeo.

Heifer, 1 Year and Under 18 Months

1, Brays Island Prim Lady, Brays Island Plantation, Inc.; 2, Langmeadow Medita, Howard H. Colby; 3, Cesor Jayson's Gay, Charles E. Sorensen; 4, Brays Island Princess, Brays Island Plantation, Inc.; 5, Longbarn C. Finch, Richard Cole, Romeo.

Heifer, 18 Months and Under 2 Years

1, Langmeadow Mada, Howard H. Colby; 2, Brays Island Royal Dell, Brays Island Plantation, Inc.; 3, Cesor Resolve's Belle, Charles E. Sorensen; 4, Elmwood's Sadie, E. F. Frahm; 5, Anita's Snogal of Cole Meadows, Madelyn J. Cole, Lowell.

Cow, 2 Years and Under 3

1, Caumsett Indian Sunstone, C. G. Raible; 2, Brays Island Verona, Brays Island Plantation, Inc.; 3, Brays Island Charla, Brays Island Plantation, Inc.; 4, Cesor Inheritance Alice, Charles E. Sorensen; 5, Cesor Majesty Jessica, Charles E. Sorensen.

Cow, 3 Years and Under 4

1, South Wind Darnall's Adella, C. G. Raible; 2, Cesor Martha, Brays Island Plantation, Inc.; 3, Cesor King's Melrose, Charles E. Sorensen; 4, Northern Conrad's Mellissa, C. G. Raible; 5, Brays Island Maxine, Brays Island Plantation, Inc.

Cow, 4 Years and Under 5

1, Cesor Mur Max's Viva, Charles E. Sorensen; 2, Brooklandwood Buttermaid, C. G. Raible; 3, Daisy June's Royal Priscilla, Robert E. Thomas; 4, Char-Lane Champ's Cora, Robert Stewart, Vassar; 5, Brays Island Bon-Ton's B-Cup, Brays Island Plantation, Inc.

Cow, 5 Years and Over

1, Kellogg Maxim's Hilda, Brays Island Plantation, Inc.; 2, Dutchman's Belladele, Mrs. Ida Knuth and Sons; 3, Meadow-Gold Countess, Lyle Hunsburger; 4, Fairlawn Huckleberry, Brays Island Plantation, Inc.; 5 Priscilla Neva's Daisy June, Robert E. Thomas.

Get of Sire

1, Brays Island Plantation, Inc., on get of Cesor Bon-Ton's Premium, showing Brays Island Bon-Ton's B-Cup, Brays Island Charla, Brays Island Verona and Brays Island Prim Lady; 2, Harold L. Kingsbury, Lapeer, on get of Green Meads Proud Gallant, showing Lone Creek Gallant's Norma, Proud Gallant Leola, Lone Creek Gallant's Florence and Lone Creek Gallant's Leona; 3, Charles E. Sorensen on get of Cesor Mirth King, showing Cesor King Mark, Cesor King's Melrose, Cesor Martha and Cesor King's Jonquil; 4, Edward Wright on get of Cesor Elton's Count, showing Maplegrand Count's Fairtime, Maplegrand's Count Lynn, Maplegrand's Count Bluebell and Maplegrand's Lena; 5, Knuth Brothers on get of Lockshore Royal Dutchman.

Junior Get of Sire

1, Howard H. Colby on get of Flying Horse Master's Monarch, showing Langmeadow Menanna, Langmeadow Manita, Langmeadow Medeta and Langmeadow Mada; 2, Brays Island Plantation, Inc., on get of Cesor Bon-Ton's Premium, showing Brays Island Merry, Brays Island Prim Lady, Brays Island Princess and Brays Island Charline; 3, Brays Island Plantation, Inc., on get of Woodacres Royal Corinthian, showing Brays Island Nero, Brays Island Royal Highness, Brays Island Royal Dell and Brays Island Royal Marian; 4, Charles E. Sorensen on get of Cesor Mirth's King, showing Cesor King Admiral, Cesor King's Agatha, Cesor King's Helene and Cesor King's Jonquil.

Produce of Dam

1, Brays Island Plantation, Inc., on produce of Riegeldale Charlotte's B-Cup, showing Brays Island Charla and Brays Island Bon-Ton's B-Cup; 2, Lyle Hunsberger on produce of Golden Dale Goldie, showing Lyrene Golden Maxim and Lyrene Golden King; 3, Madelyn J. Cole on produce of Stratford Meadow Anita, showing Anita's Snogal of Cole Meadows and Cole Meadow's Anita's Snogirl; 4, Edward Wright on produce of Maplegrand's Lily Bell, showing Maplegrand's Count's Bluebell and Maplegrand's Count Fairtime; 5, Brays Island Plantation, Inc., on produce of Brays Island Bon-Ton's Hilda, showing Brays Island Royal Dell and entry.

Best 3 Females

1, Brays Island Plantation, Inc., showing Brays Island Bon-Ton's B-Cup, Brays Island Charla and Brays Island Verona; 2, Charles E. Sorensen, showing Cesor King's Melrose, Cesor Mur Max and Cesor Inheritance Alice; 3, Mrs. Ida Knuth and Sons, showing Dutchman's Belladele, Dutchman's Flora Ann and Dutchman's Linda Lee's Lou; 4, Entry, Howard H. Colby; 5, Entry, Edward Wright.

Dairy Herd

1, Brays Island Plantation, Inc., showing Fairlawn Huckleberry, Kellogg Maxim's Hilda, Cesor Martha and Brays Island Verona; 2, C. G. Raible, showing South Wind Darnall's Adella, Brooklandwood Buttermaid, Caumsett Indian Sunstone and Northern Conrad's Mellissa; 3, Charles E. Sorensen, showing Cesor Mur Max's Viva, Cesor King's Melrose, Cesor Inheritance Alice and Cesor Majesty Jessica; 4, Harold L. Kingsbury.

Best Uddered Cow in Milk

1, South Wind Darnall's Adella, C. G. Raible; 2, Caumsett Indian Sunstone, C. G. Raible; 3, Cesor Martha, Brays Island Plantation, Inc.; 4, Dutchman's Flora Ann, Knuth Brothers; 5, Char-Lane Champ's Cora, Robert Stewart.

Missouri

Guernseys were shown on August 24 at the Missouri State Fair, Sedalia. The Guernsey show was not as large as last year, but the quality was good and

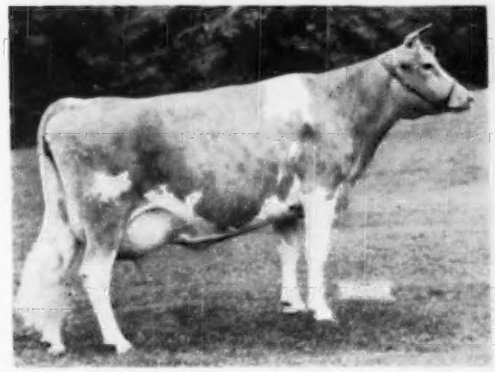

South Wind Darnall Adella, senior and grand champion female at the Michigan State Fair, owned by C. G. Raible, Chesterland, Ohio.

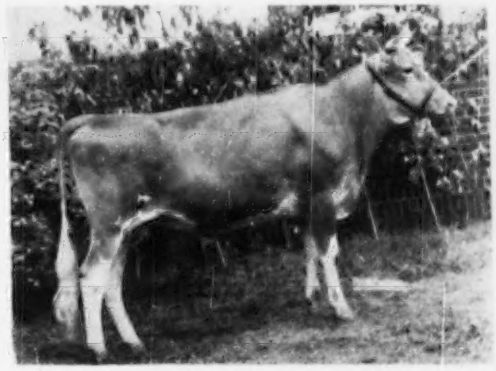

Langmeadow Mada, junior champion female, owned by Howard H. Colby, Romeo, Mich.

most classes were strong throughout. L. O. Colebank, extension dairy specialist, Knoxville, Tenn., judged the show and lined the classes up in a very satisfactory manner. Dairy Superintendent Olen Monsees, Smithton, and Assistant Superintendent H. A. Boll, Columbia, clerked the show and kept it running smoothly from beginning to end.

Cooper's Marlevity, the first place three-year-old cow owned by Tom Cooper, Ardmore, Okla., repeated her senior and grand champion winnings of the previous week at the Ozark Empire Fair in Springfield. "Marlevity" was an easy winner in the three-year-old class and again edged out the first place aged cow, St. Albans Grandee Genera, for the senior and grand championship honors. The junior champion female was the first place junior yearling, Davis's Zip, owned by Emmet Reidle, FFA member, Verona.

Senior and grand champion bull honors went to the first place two-year-old bull, St. Albans Archer's Grand Lad, owned by George Schmidt and Son, Springfield. This straight, typy bull, is a son of St. Albans Grandee V. Hallie, top animal in the Southwest Sale at Oklahoma City last May. Junior champion bull honors went to the top junior yearling bull, Cooper's Actor's Sonny, owned by Tom Cooper.

The winnings were fairly well distributed, with St. Albans Farm, Inc., and Tom Cooper Farms running very close as top winners. St. Albans took a total of seven firsts and four seconds, while Tom Cooper Farms took eight firsts and six seconds. Other blue ribbon winners were Emmet Reidle, George Schmidt and Son, Springfield; William B. and James Lusk, Springfield, and Eunice J. Vieten, Leslie, each winning one blue.

Three 4-H and FFA animals were selected to represent Missouri at the National Junior Guernsey Show in Waterloo, Iowa. These three will be the cow, Winamere Lorene, owned by William B. and James Lusk, Springfield, and two junior yearling heifers, Davis's Zip, owned by Emmet Reidle, FFA member of the Aurora Chapter, and Clara Corrine, owned by 4-H Club member Joseph Feldker, Jr., Sullivan.

Following is a list of awards:

SENIOR AND GRAND CHAMPION BULL
St. Albans Archer's Grand Lad, George Schmidt and Son, Springfield.

JUNIOR CHAMPION BULL
Cooper's Actor's Sonny, Tom Cooper, Ardmore, Okla.

SENIOR AND GRAND CHAMPION FEMALE
Cooper's Marlevity, Tom Cooper.

RESERVE GRAND CHAMPION FEMALE
St. Albans Grandee A. Genera, St. Albans Farms, Inc., St. Albans.

JUNIOR CHAMPION FEMALE
Davis's Zip, Emmett Reidle, Verona.

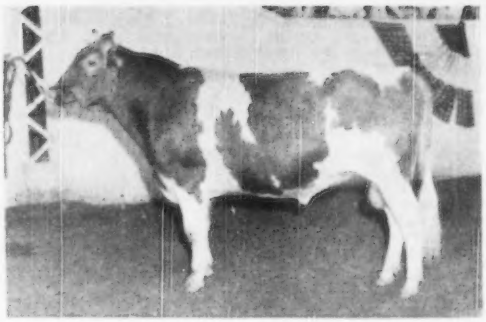

St. Albans Archer's Grand Lad, senior and grand champion bull at the Missouri State Fair, owned by George Schmidt and Son, Springfield.

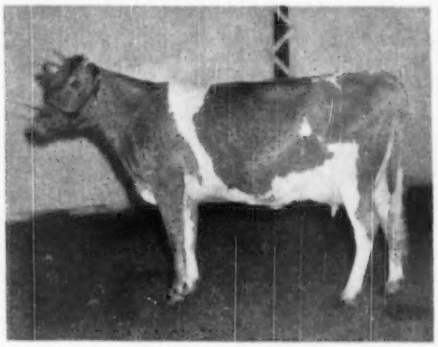

Cooper's Marlevity, senior and grand champion at the Missouri State Fair and the Ozark Empire Fair, owned by Tom Cooper, Ardmore, Okla.

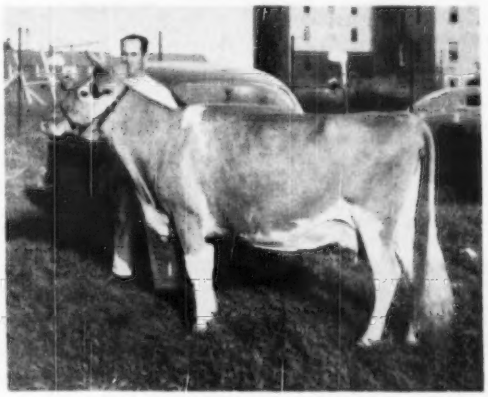

St. Albans Grandee A. Genera, reserve grand champion female at the Missouri State Fair and senior and grand champion female at the Missouri State Guernsey Show, shown by St. Albans Farms, Inc., St. Albans, with Bryan Latil, St. Albans Farm herdsman, at the halter.

BULL CALF
1, Cooper's Valiant Lad, Tom Cooper; 2, Cooper's Valerian, Tom Cooper; 3, Elmkier Maxim Centurian, Aubrey Bowers and Sons, Booneville; 4, Cove View Beauty's Sartan, Eunice J. Vieten; 5, Entry, Bruce McKinney.

BULL, 1 YEAR AND UNDER 18 MONTHS
1, Cooper's Actor's Sonny, Tom Cooper; 2, Gaylord Kingmead's Triumph, M. E. Wallis and Son.

BULL, 18 MONTHS AND UNDER 2 YEARS
1, St. Albans Glamour Actor, St. Albans Farms, Inc.; 2, Cooper's Ingres, Tom Cooper.

BULL, 2 YEARS AND UNDER 3
1, St. Albans Archer's Grand Lad, George Schmidt and Son; 2, Nixon's Emperor Piper, Emmett Reidle; 3, Cooper's Herald, Tom Cooper; 4, Mello-D-Meads Pharaoh, Elsie L. Bryant, Sullivan.

BULL, 5 YEARS AND OVER

1, Cooper's Actor, Tom Cooper.

HEIFER CALF

1, St. Albans Monarch G V Lilian, St. Albans Farms, Inc.; 2, Cooper's Actor's Roxanna, Tom Cooper; 3, Yankee's Martha of Meramecview, Joseph Feldker; 4, St. Albans Grand Girlene, St. Albans Farms, Inc.; 5, Cooper's Actor's Ink, Tom Cooper.

HEIFER, 1 YEAR AND UNDER 18 MONTHS

1, Davis's Zip, Emmett Reidle; 2, Clara Cottine, Joseph Feldker, Jr.; 3, Cooper's Actor's Faith, Tom Cooper; 4, Winamere Mate's Marie, James Lusk; 5, Cooper's Actor's Alimony, Tom Cooper.

HEIFER, 18 MONTHS AND UNDER 2 YEARS

1, St. Albans Glamourous Halespot A., St. Albans Farms, Inc.; 2, Entry, Bruce McKinney; 3, St. Albans Glamour A. Hale Spot, St. Albans Farms, Inc.; 4, St. Albans Glamour Val Beauty, St. Albans Farms, Inc.; 5, St. Albans Glamour's Katy, St. Albans Farms, Inc.

COW, 2 YEARS AND UNDER 3

1, Cooper's I. Kay, Tom Cooper; 2, Yankee's Mayme of Meramecview, Joseph Feldker; 3, Winamere Catherine, William B. Lusk; 4, St. Albans Grandee Honey Sweet, Eunice J. Vieten; 5, St. Albans Glamour Bettsella, St. Albans Farms, Inc.

COW, 3 YEARS AND UNDER 4

1, Cooper's Marlevity, Tom Cooper; 2, St. Albans Glamour A V Heiress, St. Albans Farms, Inc.; 3, St. Albans Archer's Pretty Spot, St. Albans Farms, Inc.; 4, Gaylord Jubilant's Hortense, Joann Feldker; 5, Winamere Dewdrop, James Lusk.

COW, 4 YEARS AND UNDER 5

1, Pevely Eunice Beauty, Eunice J. Vieten; 2, St. Albans Glamour Rosalie, St. Albans Farms, Inc.; 3, Winamere Celia, William B. Lusk; 4, Cooper's Rosette, Tom Cooper; 5, Wallis's Roxie Rambler, M. E. Wallis and Son.

COW, 5 YEARS AND OVER

1, St. Albans Grandee A. Genera, St. Albans Farms, Inc.; 2, Cooper's Janice, Tom Cooper; 3, Winamere's Lorene, James Lusk; 4, Wallis's Hope of Peace, M. E. Wallis and Son; 5, Entry, St. Albans Farms, Inc.

SENIOR GET OF SIRE

1, St. Albans Farms, Inc., on get of McDonald Farms Grandee; 2, William B. and James Lusk on get of Florham Marmion; 3, St. Albans Farms, Inc., on get of McDonald Farms Glamour; 4, Tom Cooper on get of Nixon's King Victor; 5, Joseph Feldker on get of St. Albans Glamour's Yankee.

JUNIOR GET OF SIRE

1, St. Albans Farms, Inc., on get of McDonald Farms Glamour; 2, Tom Cooper on get of Cooper's Actor; 3, Emery Vieten on get of St. Albans Glamor's Mark; 4, James Lusk on get of Argilla Third Mate.

PRODUCE OF DAM

1, William B. and James Lusk on produce of Brilliance's Buttercup; 2, St. Albans Farms, Inc., on produce of St. Albans Actor's Pretty Spot; 3, Tom Cooper on produce of Cooper's Alimony; 4, Delores Vieten on produce of Option Anne of Riverview Farm; 5, Derl C. Shatz, Sullivan, on produce of Pevely's Actor's Fern.

BEST 3 FEMALES

1, Tom Cooper; 2, St. Albans Farms, Inc.; 3, William B. and James Lusk; 4, M. E. Wallis and Son; 5, Joseph Feldker.

DAIRY HERD

1, St. Albans Farms, Inc.; 2, Tom Cooper Farms; 3, William B. and James Lusk.

BEST UDDERED COW

1, Cooper's Marlevity, Tom Cooper; 2, Yankee's Mayme of Meramecview, Joseph Feldker; 3, St. Albans Glamour A V Heiress, St. Albans Farms, Inc.; 4, Cooper's I. Kay, Tom Cooper; 5, St. Albans Grandee A. Genera, St. Albans Farms, Inc.

DISTRICT HERD

1, No. 6, Springfield District; 2, No. 9, Bourbon District.

Maryland

THE 69th Renewal of the Maryland State Fair brought out 180 individual animals shown by 47 exhibitors. Grayce Farm of Dalton, Pa., was the only out-of-state exhibitor.

It was interesting and satisfying to note the marked effect the district parish shows are having in encouraging the showing of the winners at the State Fair. This year three district herds were shown, with the Northeastern District winning the nod over Western and South Central, respectively.

Judge Wm. K. Hepburn, Jr., worked the classes rapidly and to the satisfaction of all. His consistency in the selection of his winning animals was evident when the candidates for champion honors were paraded.

In the male division, the junior yearling, Mr. Ararat Noble Imprint (a son of the first place four-year-old female, Frewvale Alert's Camelia), was made junior champion, showing better balance and more dairy quality throughout than the calf or senior yearling.

Wilgorlan's Peerless Steadfast, shown by J. Herbert Snyder, was top aged bull and later was made senior champion over a strong two-year-old, Coldspring's Beauty's Dictator, shown by John D. Worthington. The extra depth and more open ribbing of the aged bull gave him the nod.

Rex's Beauty of Fairfield, shown by Mt. Ararat Farms, made it three in a row for that farm by winning the senior and grand championship, Rex's Cowslip of Mt. Ararat having won this honor in 1948 and 1949. "Beauty" showed superior balance, more stretch a more smoothly blended shoulder and stronger fore udder attachment to win her class over a 4-H entry of Ronald Smith, Slaughterton's Marie's Ethel. Another Mt. Ararat entry, Frewvale Alert's Camelia, a cow strong in body and showing a lot of dairy temperament, was top four-year-old.

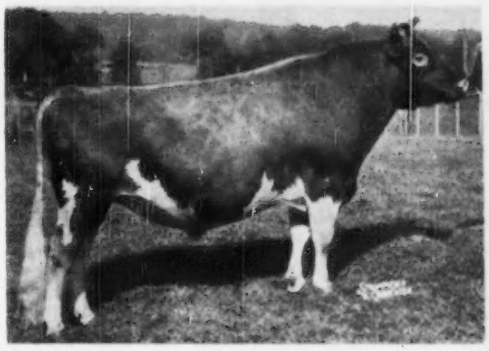

Wilgorlan's Peerless Steadfast, senior and grand champion bull at the Maryland State Fair, owned by J. Herbert Snyder, Union Bridge.

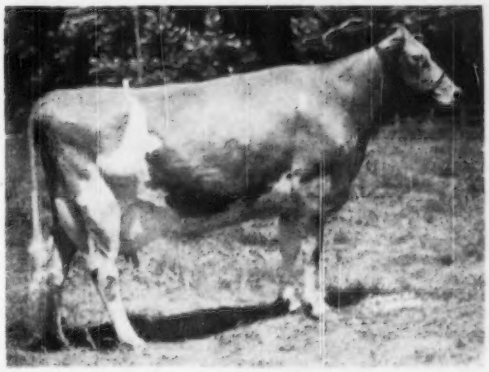

Rex's Beauty of Fairfield, senior and grand champion female at the Maryland State Fair, owned by Frank D. Brown, Jr., Port Deposit.

Spring Knoll Baron's Gloria, a beautifully balanced three-year-old, was the winner in her class over another strong entry, Churn Creek's Royal Hilma, shown by John Hull. The straighter hind legs and better blending shoulders of the Gunther entry, shown by John Merryman, gave her the edge.

Goldwood Founder's Sylvia, shown by John D. Worthington, stood at the top of a class of 19 two-year-olds. Superior mammary system throughout carried her to a win over last year's junior champion, Meadow-Gold R. Pride, exhibited by Mt. Ararat Farms.

Manor Vesper, a senior yearling, showing extreme dairy-like qualities, took her class and went on to become the junior champion.

Ronald Smith, Queen Anne 4-H Club member, topped the junior yearling class with a nicely balanced heifer, Slaughterton's Libby, showing well underneath.

George Debnam showing Driftwood's Royal Annabelle, and John Worthington, showing Goldwood Dictator's Helen, won the senior and junior calf classes, respectively.

In the group classes, Calder Farms came to the fore in taking one blue, two reds, two fourth places and one fifth place. It was through this showing in the groups that Calder Farm became high money winner of all the exhibitors.

Following is a list of awards:

SENIOR AND GRAND CHAMPION BULL

Wilgorlan's Peerless Steadfast, J. Herbert Snyder, Union Bridge.

JUNIOR CHAMPION BULL

Mt. Ararat Noble Imprint, Frank D. Brown, Jr., Port Deposit.

SENIOR AND GRAND CHAMPION FEMALE

Rex's Beauty of Fairfield, Frank D. Brown, Jr.

JUNIOR CHAMPION FEMALE

Manor Vesper, William R. Powel, Ellicott City.

BULL CALF, 4 MONTHS AND UNDER 12

1, Winding Lane Romulus, Henry H. Carter, Rockville; 2, Grayce Farms G. Prim, Robert Y. Moffat, Dalton, Pa.; 3, Goldwood Hettie's Hardwick, John D. Worthington, Bel Air; 4, Driftwood's Royal Centaur, Geo. R. Debnam III, Chestertown; 5, Susquehanna King's Hightime, Raymond M. Knight, Darlington.

BULL, 1 YEAR AND UNDER 18 MONTHS

1, Mt. Ararat Noble Imprint, Frank D. Brown, Jr.; 2, Grayce Farms Fearless, Robert Y. Moffat; 3, McDonald Farms High Oron, Geo. M. Knight, Jr., Darlington; 4, Coldspring's B. R. Challenger, Lloyd N. and Geneva D. Richardson, Bel Air; 5, Mt. Ephraim Border King, R. A. McCauley and H. W. McElwee, Hagerstown.

BULL, 18 MONTHS AND UNDER 2 YEARS

1, Fairlawn Hornet's Horatius, Geo. M. Knight, Jr.; 2, Calder Farm Celia's Royal, Turner and Duvall, Parkton; 3, Mt. Ararat Hannibal, Frank D. Brown, Jr.; 4, Cloverland Steadfast, Cloverland Farms Dairy, Inc., Phoenix; 5, Grayce Farms G. Duke, Robert Y. Moffat.

BULL, 2 YEARS AND UNDER 3

1, Coldspring's Beauty's Dictator, John D. Worthington; 2, McDonald Farms S. Newsboy, Fred C. Downey, Williamsport; 3, Knightongale King Maxim, Melvin H. Wessel, Woodbine; 4, Grayce Farms Drucilla's Lad, Robert Y. Moffat.

BULL, 3 YEARS AND OVER

1, Wilgorlan's Peerless Steadfast, J. Herbert Snyder; 2, Fairlawn F. P. Jethro, Robert Y. Moffat; 3, Plain View's Lieutenant, Melvin H. Wessel.

HEIFER CALF, 4 MONTHS AND UNDER 12

SENIOR

1, Driftwood's Royal Annabelle, Geo. R. Debnam III; 2, Three D's Prima Donna, J. David Gunther, Taneytown; 3, Catoctin Brann Emily Kittaline, Bruce M. Brandenburg, Middletown; 4, Calder Farm Ditto's Jane, Turner and Duvall; 5, Goldwood Dictator's Amaryllys, John D. and James McC. Worthington, Bel Air.

JUNIOR

1, Goldwood Dictator's Helen, John D. Worthington and Sons; 2, Calder Farm Jed's Armistice, Turner and Duvall; 3, Locustcrest Hustle Becky, J. Herbert Snyder; 4, Kembrooke Billy's Carrie, Donald Baker, Freeland; 5, Goldwood Dictator's Melody, John D. Worthington and Sons.

HEIFER, 1 YEAR AND UNDER 18 MONTHS

1, Slaughterton's Libby, Jenning and Ronald Smith, Sudlersville; 2, Woodacres Bright Cherie, Ellen Chambers, Westminster; 3, Goldwood Reward's Cytilla, John D. and James McC. Worthington; 4, Grayce Farms Piper's Ravic, Robert Y. Moffat; 5, Mt. Ararat Royal Intrigue, Frank D. Brown, Jr.

HEIFER, 18 MONTHS AND UNDER 2 YEARS

1, Manor Vesper, William R. Powel; 2, Calder Farm M. Celeste, Turner and Duvall; 3, Manor Glen Peerless Anabel, John D. Worthington; 4, Driftwood's Royal Robin, Mable Potter, Cambridge; 5, Calder Farm Jed's Ditto, Turner and Duvall.

COW, 2 YEARS AND UNDER 3

1, Goldwood Founder's Sylvia, John D. Worthington; 2, Meadow-Gold R. Pride, Frank D. Brown, Jr.; 3, Cedar Springs Hardwick's Gem, Lloyd N. and Geneva D. Richardson; 4, Calder Farm Jed's Goblin, Turner and Duvall; 5, Brooklandwood Leading Lady, Melvin J. Burnham, Jr., Owings Mills.

COW, 3 YEARS AND UNDER 4

1, Spring Knoll Baron's Gloria, George L. Gunther; 2, Churn Creek's Royal Hilma, John H. Hull, Westminster; 3, Valzac K. Heather, E. Gittings Merryman III, Sparks; 4, Calder Farm Rosalie, Turner and Duvall; 5, Mill Dale Mariana, Geo. R. Debnam, III.

COW, 4 YEARS AND UNDER 5

1, Frewvale Alert's Camelia, Frank D. Brown, Jr.; 2, Calder Farm Fragrance, Turner and Duvall; 3, Damian Islay, Robert Y. Moffat; 4, Woodside Hall Lady Kathleen, Seth K. Schnebly, Clearspring; 5, Mt. Ararat's Royal Favorite, Frank D. Brown, Jr.

COW, 5 YEARS AND OVER

1, Rex's Beauty of Fairfield, Frank D. Brown, Jr.; 2, Slaughterton's Marie's Ethel, Jenning and Ronald Smith; 3, Nancy Jane Haines, Annie J. and Leslie C. Brandenburg; 4, Locustcrest Regent Grace, J. Herbert Snyder; 5, Calder Farm Maryann, Turner and Duvall.

SENIOR GET OF SIRE

1, Robert Y. Moffat on get of Coldspring's Romulus' Anchor, showing Brooknill Romulus Primrose, Brooknill Romulus Favour, Brooknill Romulus Ida and Brooknill Romulus Bess; 2, Turner and Duvall on get of Maywood Merrymaker, showing Calder Farm M. Celeste, Calder Farm Miss Cleo, Calder Farm Rosalie and Calder Farm Fragrance; 3, J. Herbert Snyder on get of McDonald Farms Hustler, showing Locustcrest Hustle Becky, Locustcrest Hustle Sally, Locustcrest Hustle Empress and Locustcrest Hustle Gracious; 4, Turner and Duvall on get of McDonald Farms Jed, showing Calder Farms Jed's Brown Betty, Calder Farm Jed's Goblin, Calder Farms Jed's Ditto and Calder Farms Jed's Cleo; 5, Melvin H. Wessel on get of Rockingham Lucky Star, showing Plain View's Golden Betty, Plain View's Carole, Plain View's County Fair Girl and Plain View Starlight Lady.

JUNIOR GET OF SIRE

1, George R. Debnam III on get of Churn Creek's Royal Designer, showing Driftwood's Royal Centaur, Driftwood's Royal Annabelle, Driftwood's Royal Robin and Driftwood's Royal Cedar; 2, Turner and Duvall on get of McDonald Farms Jed, showing Calder Farm Jed's Armistice, Calder Farm Jed's Hopeful, Calder Farm Ditto's Jane and Calder Farm Jed's Rosalie; 3, Robert Y. Moffat on get of Grayce Farms Fairy's Star, showing Grayce Farms F. S. Rosamond, Grayce Farms F. S. Millie, Grayce Farms F. S. Merry and Grayce Farms F. S. Fanny; 4, John D. Worthington and Sons on get of Coldspring's Beauty Dictator, showing Goldwood Dictator's Amaryllys, Goldwood Dictator's Dodie, Goldwood Dictator's Helen and Goldwood Dictator's Melody; 5, P. A. Carrol, Ellicott City, on get of Marshallvale Valor, showing Manor Vesper, Manor Virtue, Manor Valeria and entry.

PRODUCE OF DAM

1, Robert Y. Moffat on produce of Brooknill Patricia, showing Brooknill Romulus Bess and Brooknill Romulus Primrose; 2, P. A. Carrol on produce of Manor Topaz, showing Manor Vesper and Manor Valeria; 3, George R. Debnam III on produce of Avis Acres Daisy, showing Driftwood's Royal Cedar and Driftwood's Royal Robin; 4, Turner and Duvall on produce of Calder Farm Contentment's Ditto, showing Calder Farm Jed's Ditto and Calder Farm Ditto's Jane; 5, John D. Worthington and Sons on produce of Witchwood Doxy, showing Goldwood Dictator's Dodie and Goldwood Founder's Nellie.

DAIRY HERD

1, Frank D. Brown, Jr., showing Rex's Beauty of Fairfield, Frewvale Alert's Camelia, Meadow-Gold R. Pride and Rex's Dale of Mt. Ararat; 2, Robert Y. Moffat, showing Damian Islay, Brooknill Romulus Primrose, Brooknill Romulus Bess and Brooknill Romulus Favour; 3, J. Herbert Snyder, showing Locustcrest Hustle Sally, Locustcrest Hustle Gracious, Locustcrest Regent Grace and Locustcrest Hustle Empress; 4, Lloyd N. and Geneva D. Richardson, showing Cedar Springs Hardwick's Gem, Cedar Springs Romulus Toppy, Romulus Royal's Lassie and Milestone D. Caroline; 5, Turner and Duvall, showing Calder Farm Maryann, Calder Farm Rosalie, Calder Farm Jed's Classy and Calder Farm Fragrance.

BEST UDDERED COW

1, Rex's Beauty of Fairfield, Frank D. Brown, Jr.; 2, Locustcrest Regent Grace, J. Herbert Snyder; 3, Incavo's Leona, Geo. M. Knight, Jr.; 4, Cedar Springs Hardwick's Gem, Lloyd N. and Geneva D. Richardson; 5, Goldwood Hardwick's Starlene, John D. Worthington.

MARYLAND DISTRICT HERDS

1, Northeastern—Baltimore, Harford and Cecil County above the canal; 2, Western Maryland—Garrett, Allegheny, Washington, Frederick and Carroll Counties; 3, South Central—Montgomery, Howard, Prince Georges, Anne Arundel, Calvert, Charles and St. Mary's Counties.

BEST 3 FEMALES

1, Turner and Duvall, showing Calder Farm Fragrance, Calder Farm Rosalie and Calder Farm Maryann; 2, Frank D. Brown, Jr., showing Mt. Ararat Royal Intrigue, Mt. Ararat Noble Gypsy Queen and Rex's Dale

of Mt. Ararat; 3, John D. Worthington, showing Goldwood Hardwick's Starlene, Goldwood Dictator's Melody and Goldwood Reward's Cynilla; 4, Geo. R. Debnam III, showing Driftwood's Royal Cedar, Driftwood's Royal Annabelle and Driftwood's Queen Eloise; 5, J. Herbert Snyder, showing Locustcrest Hustle Becky, Locustcrest Giltroy Emmela and Locustcrest Regent Grace.

Minnesota

THE Guernsey show at the 1950 Minnesota State Fair was one of the largest in history. Had the Boulder Bridge herd been shown, Guernseys would have again topped all breeds in numbers. While most of the show was made up of Minnesota cattle, there were two strong outside herds shown by Lakewood Farm, Malcolm J. Boyle, Trustee, of Mundelein, Ill., and Kent B. Hayes, Meadow Lodge Farm, of Oklahoma City.

Malcolm Boyle was the heavy winner, taking 10 blues out of 18. August Melchert and Sons of Waconia, and Meadow Lodge Farm each took two. One blue each went to Bernard Wachholz and Sons of Stockton, Arnold Klaustermeier and Sons of Lester Prairie, Mark Staples of Brownsdale and James E. Kelley of Minneapolis. Malcolm J. Boyle exhibited the senior and grand champion bull, Curtiss Candy Levity Ivanhoe, as well at the junior champion bull, Curtiss Candy Col. Hydrangea. Lookout Valley Levity Peony, also exhibited by Mr. Boyle, was senior and grand champion female, and Meadow Lodge Gay Halma, shown by Meadow Lodge Farm, was junior champion female.

In the strong district herd show, the Twin City area was first, South Central Minnesota second, Carver County area third, Southeast Minnesota fourth, and the Central Minnesota district was fifth.

Elmer Hansen of the Curtiss Candy Company, Cary, Ill., was official judge.

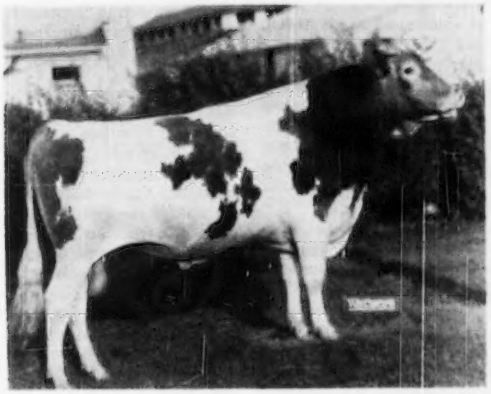

Curtiss Candy Levity Ivanhoe, senior and grand champion bull at the Minnesota State Fair, owned by Lakewood Farm, Malcolm J. Boyle, Trustee, Mundelein, Ill.

Following is a list of awards:

SENIOR AND GRAND CHAMPION BULL

Curtiss Candy Levity Ivanhoe, Lakewood Farm, Malcolm J. Boyle, Trustee, Mundelein, Ill.

JUNIOR CHAMPION BULL

Curtiss Candy Col. Hydrangea, Lakewood Farm, Malcolm J. Boyle, Trustee.

SENIOR AND GRAND CHAMPION FEMALE

Lookout Valley Levity Peony, Lakewood Farm, Malcolm J. Boyle, Trustee.

JUNIOR CHAMPION FEMALE

Meadow Lodge Gay Halma, Kent B. Hayes, Oklahoma City.

BULL CALF, 4 MONTHS AND UNDER 12

1, R. Lane's Top Hat, Lakewood Farm, Malcolm J. Boyle, Trustee; 2, Maple Leaf III Don, Elmer J. Wirt and Son, Lewiston; 3, Meadow Lodge King Dimmion, Kent B. Hayes; 4, Brandtjen's Quick-Witted, Henry A. Brandtjen, Farmington; 5, Clover Glen Prospector, H. C. Hanson, Barnum.

BULL, 1 YEAR AND UNDER 18 MONTHS

1, Plegrovsant M. Duncan, Arnold Klaustermeier and Sons, Lester Prairie; 2, Brandtjen's A. Quest, Henry A. Brandtjen; 3, Sanfadair Royal Danny, Sanitary Farm Dairies, Inc., White Bear Lake; 4, Meadow Lodge Sweet Boy, Kent B. Hayes.

BULL, 18 MONTHS AND UNDER 2 YEARS

1, Curtiss Candy Col. Hydrangea, Lakewood Farm, Malcolm J. Boyle, Trustee; 2, Alchrist H. Ivan, A. M. Tennis and Sons, Hayward; 3, Meadow Lodge Armistice, Kent B. Hayes; 4, Brandtjen's A. Promise, Henry A. Brandtjen; 5, Brandtjen's A. Patriot, Henry A. Brandtjen.

BULL, 2 YEARS AND UNDER 3

1, Curtiss Candy Levity Ivanhoe, Lakewood Farm, Malcolm J. Boyle, Trustee; 2, Spruce Shadows Governor, James E. Kelley, Minneapolis; 3, Boulder Bridge Prize, H. C. Hanson; 4, Spruce Shadows Conqueror, Kenneth Ziemer, Waltham; 5, Roes-Mor Victor Sheik, D. D. Tompkins and Stanley McKay, Byron.

BULL, 3 YEARS AND OVER

1, Peck's Governor's Governor, Bernhard Wachholz and Sons, Stockton; 2, Horse Shoe Conrad's Asterbilt, Harry A. Brandtjen; Farmington; 3, Plegrovsant Buster, Arnold Klaustermeier and Sons; 4, Spruce Shadows Coronation Rex, Don J. Forner, Chaska; 5, Boulder Bridge Presto, Hanks Brothers, Winnebago.

HEIFER CALF, 4 MONTHS AND UNDER 12

1, Plegrovsant Alice, Gilbert A. Melchert, Waconia; 2, Meadow Lodge Lucky Q.

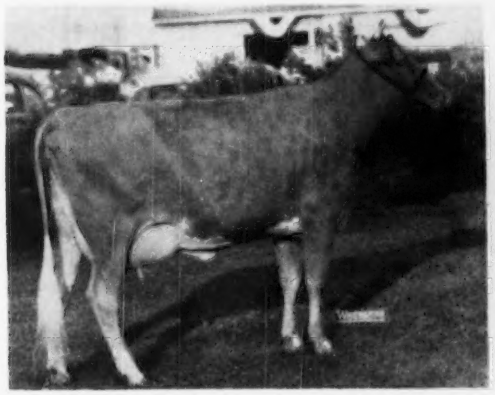

Lookout Valley Levity Peony, senior and grand champion female at the Minnesota State Fair, owned by Lakewood Farm, Malcolm J. Boyle, Trustee, Mundelein, Ill.

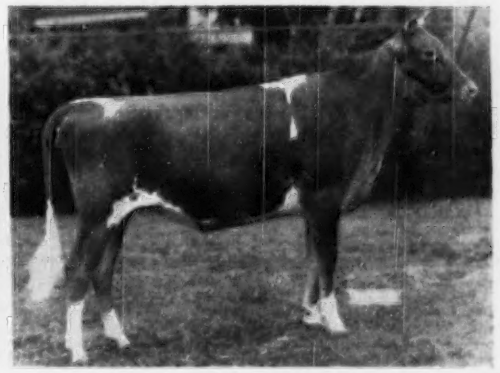

Meadow Lodge Gay Halma, junior champion female at the Minnesota State Fair, owned by Kent B. Hayes, Oklahoma City, Okla.

Dahlia, Kent B. Hayes; 3, Maple Leaf III Sparkle, Elmer J. Wirt and Son; 4, Sunny Lea's Bombardier's Viola, Lakewood Farm, Malcolm J. Boyle, Trustee; 5, Alchrist H. Cora, A. M. Tennis and Sons.

HEIFER, 1 YEAR AND UNDER 18 MONTHS

1, Meadow Lodge Gay Halma, Kent B. Hayes; 2, Brandtjen's A. Quill, Henry A. Brandtjen; 3, Entry, Lakewood Farm, Malcolm J. Boyle, Trustee; 4, Spruce Shadows L. Lorna, James E. Kelley; 5, Meadow Lodge Kellana, Kent B. Hayes;

HEIFER, 18 MONTHS AND UNDER 2 YEARS

1, Curtiss Candy Sugar Lass, Lakewood Farm, Malcolm J. Boyle, Trustee; 2, Spruce Shadows Marcelline, James E. Kelley; 3, Brandtjen's A. Petunia, Henry A. Brandtjen; 4, Meadow Lodge King's Ota, Kent B. Hayes; 5, Sanfadair Levity Jean, Sanitary Farm Dairies, Inc.

COW, 2 YEARS AND UNDER 3

1, Lookout Valley Levity Peony, Lakewood Farm, Malcolm J. Boyle, Trustee; 2, Bayville Maxprint Angela, Lakewood Farm, Malcolm J. Boyle, Trustee; 3, Langmore Achievement, H. A. Brandtjen; 4, Meadow Lodge King's Lilly, Kent B. Hayes; 5, R. Lane's Proud Madge, Lakewood Farm, Malcolm J. Boyle, Trustee.

COW, 3 YEARS AND UNDER 4

1, Bombardier's Laura, Lakewood Farm, Malcolm J. Boyle, Trustee; 2, Meadow Lodge Klow, Kent B. Hayes; 3, Hamhurst Danny Boy's Sun Shine, Lakewood Farm, Malcolm J. Boyle, Trustee; 4, Spruce Shadows Teresa, James E. Kelley; 5, Meadow Lodge Kamille, Tom Cooper, Ardmore, Okla.

COW, 4 YEARS AND UNDER 5

1, Alice of Walkush Farm, Mark Staples; 2, Bombardier's Rosebud, Lakewood Farm, Malcolm J. Boyle, Trustee; 3, Gluek Farm Maxim Queeny, Hanks Brothers; 4, Bombardier's Nancy, Lakewood Farm, Malcolm J. Boyle, Trustee; 5, Cesor Fashioner's Myra, James E. Kelley.

COW, 5 YEARS AND OVER

1, Stroshein's Clare Princess, Lakewood Farm, Malcolm J. Boyle, Trustee; 2, Spruce Shadows Peggy, James E. Kelley; 3, Meadow Lodge Queen Mella, Kent B. Hayes; 4, Master's Cathy of Watkins, Edgar Ophoven, Kimball; 5, Gordondale Serene, Lakewood Farm, Malcolm J. Boyle, Trustee.

BEST COW IN MILK

1, Lookout Valley Levity Peony, Lakewood Farm, Malcolm J. Boyle, Trustee; 2, Bayville Maxprint Angela, Lakewood Farm, Malcolm J. Boyle, Trustee; 3, Meadow Lodge Klow, Kent B. Hayes; 4, Cesor Fashioner's Myra, James E. Kelley; 5, Alice of Walkush Farm, Mark Staples, Brownsdale.

GET OF SIRE

1, Lakewood Farm, Malcolm J. Boyle, Trustee, on get of Curtiss Candy Gay Bombardier; 2, James E. Kelley on get of Langwater Michael; 3, Kent B. Hayes on get of Meadow Lodge Rex's Kingmaker; 4, August W. Melchert and Sons on get of Boulder Bridge Guide; 5, A. M. Tennis and Sons on get of McDonald Farms Harvester.

JUNIOR GET OF SIRE

1, August W. Melchert and Sons on get of Curtiss Candy Merry Lad; 2, Kent B. Hayes on get of Meadow Lodge Lucky Knight; 3, Henry A. Brandtjen on get of Horse Shoe Conrad's Asterbilt; 4, Elmer J. Wirt and Son on get of Boulder Bridge Illustrator; 5, James E. Kelley on get of Langwater Liberator.

PRODUCE OF DAM

1, James E. Kelley; 2, James E. Kelley; 3, Kent B. Hayes; 4, Kent B. Hayes; 5, August W. Melchert and Sons.

BEST 3 FEMALES

1, Kent B. Hayes; 2, James E. Kelley; 3, Henry A. Brandtjen; 4, A. M. Tennis and Sons; 5, Hanks Brothers.

DAIRY HERD

1, Lakewood Farm, Malcolm J. Boyle, Trustee; 2, Kent B. Hayes; 3, James E. Kelley; 4, Hanks Brothers; 5, Henry A. Brandtjen.

Pacific National

EIGHT of the 17 Guernsey exhibitors at the Pacific National Exhibition, August 23-September 4, in Vancouver, British Columbia, Canada, were from Skagit County, State of Washington. They took home many major honors, including senior and grand champion bull, junior, senior and grand champion female, reserve senior and grand champion female, best uddered female, district herd and top group awards.

George M. Dynes and Merle Miller, Mount Vernon, Wash., had the senior and grand champion bull, Wandamere Porter. Last year this bull was Pacific National Exhibition reserve grand champion. This Pacific National Exhibition award is his second grand championship this year, the first being won at the Evergreen Guernsey Classic, Skagit County, Wash.

Reserve grand champion was Western Glow Guardsman, junior yearling bull, shown by Murray Davie of Ladner. This bull also took the junior championship with reserve junior going to the senior yearling bull, Glengarry Romulus Anchor, exhibited by Geoff Macdonell of Sardis, B. C. Reserve senior champion was Western Glow Ferdinand, shown by Murray Davie, which also took second in aged bulls.

Noelbrook Ace's Rose, owned by M. G. Harnden of Sedro Woolley, Wash., was senior and grand champion female and best uddered female. Reserve senior and grand champion was Cedarcroft Master's Lelah, shown by Cecil White of Mount Vernon, Wash. The junior yearling heifer, Western Glow Lanet O' War, was the junior champion female, and Western Glow Lil O'War was reserve junior champion. Both were exhibited by Western Glow Farms, Inc., of Bow, Wash.

Top prize winner was Murray Davie of Ladner, B. C., who on points was awarded premier breeder and exhibitor honors. Mr. Davie had only three firsts to the six awarded Cecil White of Mount Vernon, but accumulated points all down the line, with eight seconds. The Skagit County exhibitors proved tough competition as they took 18 firsts to the local exhibitors' nine, but only nine seconds to British Columbia's 15.

An interesting part of the judging was the milking in the ring during the best uddered cow competition. This is seldom seen in Western Canada and only once before at the Pacific National Exhibition. The judge awarded the Pacific Lime Company Challenge Trophy to Noelbrook Ace's Rose, senior and grand champion female, as winner in this class.

W. S. Brooks of Paris, Ontario, Guernsey breeder and director of the Canadian G. B. A., judging in Vancouver for the first time, said the top exhibits were really wonderful, true to breed and a credit to their exhibitors. He said accommodations and ring conditions were comparable to top Eastern American and Canadian shows.

Dr. A. O. Shaw, chairman of the Department of Animal Husbandry, Institute of Agricultural Sciences of the State College of Washington, Pullman, Wash., was brought in especially to judge the 73 Guernseys in the Junior Farmers' Club show. He congratulated the young showmen, future senior exhibitors at the Pacific

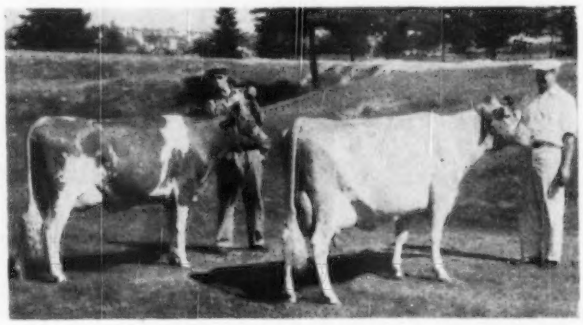

Cedarcroft Master's Lelah, reserve senior and grand champion female at the Pacific National Exhibition, owned by Cecil White, Mount Vernon, Wash., and Noelbrook Ace's Rose, senior and grand champion female, owned by M. G. Harnden, Sedro-Woolley, Wash.

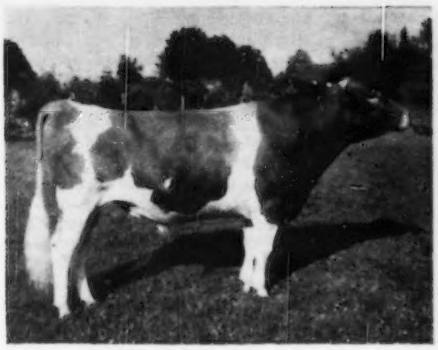

Wandamere Porter, junior and grand champion female at the Pacific National Exhibition, owned by George M. Dynes and Merle Miller, Mount Vernon, Wash.

National Exhibition and other fairs, on the excellent care given to the animals and the splendid condition of the calves.

Following is a list of awards:

SENIOR AND GRAND CHAMPION BULL
Wandamere Porter, George M. Dynes and Merle Miller, Mount Vernon, Wash.

JUNIOR AND RESERVE GRAND CHAMPION BULL
Western Glow Guardsman, Murray Davie, Ladner.

RESERVE SENIOR CHAMPION BULL
Western Glow Ferdinand, Murray Davie.

RESERVE JUNIOR CHAMPION BULL
Glengarry Romulus Anchor, Geoff Macdonell, Sardis, B. C.

SENIOR AND GRAND CHAMPION FEMALE
Noelbrook Ace's Rose, M. G. Harnden, Sedro-Woolley, Wash.

RESERVE SENIOR AND GRAND CHAMPION FEMALE
Cedarcroft Master's Lelah, Cecil White, Mount Vernon, Wash.

JUNIOR CHAMPION FEMALE
Western Glow Lanet O'War, Western Glow Farms, Inc., Bow, Wash.

RESERVE JUNIOR CHAMPION FEMALE
Western Glow Lil O'War, Western Glow Farms, Inc.

BULL CALF, UNDER 6 MONTHS
1, Glengarry Cigarette, Geoff Macdonell; 2, Milkmor's Traveller, W. T. Richardson, Sardis, B. C.; 3, Glengarry Sea Biscuit, Geoff Macdonell.

BULL CALF, 6 MONTHS AND UNDER 12
1, Western Glow Phyllad O'War, Western Glow Farms, Inc.

BULL, 1 YEAR AND UNDER 18 MONTHS
1, Western Glow Guardsman, Murray Davie; 2, Del-Eden Designer, Murray Davie.

BULL, 18 MONTHS AND UNDER 2 YEARS
1, Glengarry Romulus Anchor, Geoff Macdonell; 2, Riverview General's Honey Boy, George M. Dynes.

BULL, 3 YEARS AND UNDER 4
1, Glengarry Blue Ribbon, Geoff Macdonell.

BULL, 4 YEARS AND OVER
1, Wandamere Porter, George M. Dynes and Merle Miller; 2, Western Glow Ferdinand, Murray Davie.

HEIFER CALF, UNDER 6 MONTHS
1, Glengarry Rosalie, Geoff Macdonell; 2, Glengarry Stardust, Geoff Macdonell; 3, Del-Eden Melba, Murray Davie.

HEIFER CALF, 6 MONTHS AND UNDER 12
1, Glengarry Verve, Geoff Macdonell; 2, Fer Manor Mary Candy, Jim Ferguson, Mount Vernon, Wash.; 3, Del-Eden Juliana, Murray Davie.

HEIFER, 1 YEAR AND UNDER 18 MONTHS
1, Western Glow Lanet O'War; Western Glow Farms, Inc.; 2, Fer-Manor Mary Judy, J. Ferguson; 3, Glengarry Phoebe, Geoff Macdonell.

HEIFER, 18 MONTHS AND UNDER 2 YEARS
1, Western Glow Lil O'War, Western Glow Farms, Inc.; 2, Fer-Manor Cora, Jim Ferguson; 3, Western Glow Markee O'War, Western Glow Farms, Inc.

COW, 2 YEARS AND UNDER 3
NOT IN MILK
1, Jaqueeta, Cecil White; 2, Del-Eden Maizie, Murray Davie; 3, Western Glow Lark O'War, Western Glow Farms, Inc.

COW, 2 YEARS AND UNDER 3, IN MILK
1, Cedarcroft Master's Lelah, Cecil White; 2, Entry, Charles A. Damon, Bow, Wash.; 3, Del-Eden Princess, Murray Davie.

COW, 3 YEARS AND UNDER 4
NOT IN MILK
1, Entry, J. Ferguson; 2, Del-Eden Rosebud, Murray Davie.

COW, 3 YEARS AND UNDER 4, IN MILK
1, Cedarcroft Master's Beloved, Cecil White; 2, Del-Eden Prissy, Murray Davie; 3, Cedarcroft Master's Sugar, Cecil White.

COW, 4 YEARS AND UNDER 5, IN MILK
1, Far West Lady Esther, Charles A. Damon; 2, Del-Eden Molly, Murray Davie; 3, Del-Eden Dewdrop, Murray Davie.

COW, 4 YEARS AND OVER
NOT IN MILK
1, Cedarcroft Bonita, Cecil White; 2, Chukluck April, L. W. Power, Burlington, Wash.; 3, Del-Eden Shirley, Murray Davie.

COW, 5 YEARS AND OVER, IN MILK
1, Noelbrook Ace's Rose, M. G. Harnden; 2, Mona's Gemette of Brockwell, Herb Ekstran, Bow, Wash.; 3, Entry, Murray Davie.

COW, 8 YEARS AND OVER
1, Minette of Brockwell, Herb Ekstran; 2, Leader's Priscilla, Murray Davie.

GET OF SIRE
1, Cecil White; 2, Western Glow Farms, Inc.; 3, Murray Davie.

JUNIOR GET OF SIRE
1, Western Glow Farms, Inc.; 2, Geoff Macdonell; 3, Jim Ferguson.

PRODUCE OF DAM
1, Herb Ekstran; 2, Cecil White; 3, Geoff Macdonell.

DAIRY HERD
1, Cecil White; 2, Murray Davie; 3, Murray Davie.

JUNIOR HERD
1, Western Glow Farms, Inc.; 2, Geoff Macdonell; 3, Jim Ferguson.

AGED HERD
1, Murray Davie; 2, Geoff Macdonell.

BREEDER'S HERD
1, Murray Davie; 2, Geoff MacDonell.

BEST UDDERED COW, IN MILK
1, Noelbrook Ace's Rose, George M. Harnden; 2, Cedarcroft Master's Lelah, Cecil White; 3, Del-Eden Princess, Murray Davie.

DISTRICT HERD
1, Cecil White; 2, Murray Davie.

Ozark Empire

THE 1950 Ozark Empire Fair, Springfield, Mo., was again the Missouri State Guernsey Show with transportation money provided for Missouri District herds. Missouri breeders responded with an oustanding show both in quality and numbers. Only one out-of-state herd was present and there were more than 150 head shown in the open classes by 41 breeders. A good group of animals was also shown in the 4-H and FFA classes that was not shown in the senior show.

William Hitz, Rosebud Farm, Polk City, Iowa, made the official placings and both his placings and reasons were well received by the exhibitors and the good ringside that was present throughout the day. Judge Hitz stated that he was very pleased with the size of the show and the quality of animals present. Several classes were close, especially among the tops. However, Mr. Hitz made the decisions in a workmanlike manner and the show was run smoothly and rapidly. Leroy Blunt, Springfield Guernsey breeder, was superintendent and had all the entries and classes well lined up and all details cared for.

Female classes were especially strong, running from 11 to 25 head each. Senior and grand champion of the Ozark Empire Fair was a very stylish three-year-old, Cooper's Marlevity, owned by Tom Cooper, Ardmore, Okla. "Marlevity" was especially pleasing in style and breed character, with a strongly attached udder, and was very straight throughout. Since this grand champion was owned by an out-of-state herd, a second animal was selected as grand champion for the Missouri State Guernsey Show. This honor went to the first place aged cow that contested the three-year-old closely for the Ozark Empire Fair championship. This cow, St. Albans Grandee A. Genera, owned by St. Albans Farms, Inc., St. Albans, Mo., was particularly strong in dairy character and made a most worthy senior and grand champion for the Missouri State Guernsey Show. Junior champion female for both the Ozark Empire and Missouri State Show divisions went to the top senior yearling heifer, St. Albans Glamourous Halespot A, also owned by St. Albans Farms, Inc.

Both the junior and senior champion bulls were owned by Missouri breeders, so they won the championships in both the Ozark Empire Fair and the Missouri State Guernsey Shows. The senior and grand champ-

ion bull was a stylish, straight, aged bull, McDonald Farms King Dor, owned by the MFA Artificial Breeding Association, Springfield. The junior champion bull was St. Albans Glamour Actor, the first place senior yearling, owned by St. Albans Farms, Inc.

Following is a list of awards:

SENIOR AND GRAND CHAMPION BULL

McDonald Farms King Dor, M. F. A. Artificial Breeding Association, Springfield.

JUNIOR CHAMPION BULL

St. Albans Glamour Actor, St. Albans Farms, Inc., St. Albans.

SENIOR AND GRAND CHAMPION FEMALE

Cooper's Marlevity, Tom Cooper, Ardmore, Okla.

JUNIOR CHAMPION FEMALE

St. Albans Glamourous Halespot A, St. Albans Farms, Inc.

BULL CALF

1, Cooper's Valerian, Tom Cooper; 2, Cove View Beauty's Spartan, Eunice Vieten, Leslie; 3, Cooper's Valiant Lad, Tom Cooper.

BULL, 1 YEAR AND UNDER 18 MONTHS

1, Repelmar H. I. Baron, Roger G. Mackey, Jasper, Mo.; 2, Cooper's Actor's Sonny, Tom Cooper; 3, Gaylord Kingmead's Triumph, M. E. Wallis and Son, Springfield.

BULL, 18 MONTHS AND UNDER 2 YEARS

1, St. Albans Glamour Actor, St. Albans Farms, Inc.; 2, Joe's King Squire, Joe Brazeale, Ozark; 3, Cooper's Ingres, Tom Cooper.

BULL, 2 YEARS AND UNDER 3

1, St. Albans Archer's Grand Lad, George Schmitt and Son, Springfield; 2, Cooper's Herald, Tom Cooper; 3, Cooper's Indelible, James L. Kyle, Marionville.

BULL, 3 YEARS AND OVER

1, McDonald Farms King Dor, M. F. A. Artificial Breeding Association; 2, St. Albans Actor Grandee, M. F. A. Artificial Breeding Association; 3, Seco Imperial Alert, Otis R. White, Springfield.

HEIFER CALF

1, Cooper's Actor's Roxanna, Tom Cooper; 2, St. Albans Monarch G. V. Lilian, St. Albans Farms, Inc.; 3, Cooper's Actor's Ink, Tom Cooper.

HEIFER, 1 YEAR AND UNDER 18 MONTHS

1, Clara Cortine, Joseph Feldker, Jr., Bourbon; 2, Cooper's Actor's Faith, Tom Cooper; 3, Cooper's Actor's Alimony, Tom Cooper.

HEIFER, 18 MONTHS AND UNDER 2 YEARS

1, St. Albans Glamourous Halespot A, St. Albans Farms, Inc.; 2, Cooper's Valencia, Tom Cooper; 3, St. Albans Glamour A. Hale Spot, St. Albans Farms, Inc.

COW, 2 YEARS AND UNDER 3

1, Cooper's Val, Tom Cooper; 2, Schmitt Farm Fashion, George Schmitt and Son; 3, Yankee's Mayme of Meramecview, Joseph Feldker,.

COW, 3 YEARS AND UNDER 4

1, Cooper's Marlevity, Tom Cooper; 2, Nixon's Piper's Marietta, George Nixon, Jr.; 3, St. Albans Glamour A. V. Heiress, St. Albans Farms, Inc.

COW, 4 YEARS AND UNDER 5

1, St. Albans Glamour Rosalie, St. Albans Farms, Inc.; 2, Winamere Celia, W. B. Lusk, Springfield; 3, Entry, M. E. Wallis and Son.

COW, 5 YEARS AND OVER

1, St. Albans Grandee A. Genera, St Albans Farms, Inc.; 2, Cooper's Janice, Tom Cooper; 3, Winamere's Lorene, James Lusk.

JUNIOR GET OF SIRE

1, St. Albans Farms, Inc., on get of St. Albans Glamour; 2, Tom Cooper on get of Cooper's Actor; 3, Otis R. White and Son on get of Seco Imperial Alert.

SENIOR GET OF SIRE

1, St. Albans Farms, Inc., on get of McDonald Farms Glamour; 2, St. Albans Farms, Inc., on get of St. Albans Grandee, 3, W. B. and James Lusk on get of Flotham Marmion.

PRODUCE OF DAM

1, W. B. and James Lusk on produce of Winamere Buttercup; 2, St. Albans Farms, Inc., on produce of St. Albans Actor's Pretty Spot; 3, George Schmitt and Son on produce of Schmitt Farm Fashion.

DAIRY HERD

1, Tom Cooper; 2, St. Albans Farms, Inc.; 3, W. B. and James Lusk.

BEST 3 FEMALES

1, Tom Cooper; 2, St. Albans Farms, Inc.; 3, W. B. and James Lusk.

BEST UDDER

1, Cooper's Marlevity, Tom Cooper; 2, St. Albans Glamour A. V. Heiress, St. Albans Farms, Inc.; 3, Yankee's Mayme of Meramecview, Joseph Feldker.

Vermont Parish Show

T. REDFIELD PHILLIPS FARM, Montpelier, Vt., was again the scene of the Annual Vermont G. B. A. Parish Show on August 15. Old man weather helped to make the day's event a perfect one. Lynn Goss of St. Johnsbury, president of the State Association, opened the event. He extended a welcome to all present and thanked Mr. Phillips for his cooperation in letting the association hold the show at the farm. Mr. Phillips spoke briefly and said he was more than happy to have the show at his place.

Approximately 75 head of well-fitted animals were shown. John Lindsay, manager of Hominy Hill Farms, Colts Neck, N. J., judged the show. In the bull classes, Mr. Lindsay made Five Star Bachelor, a yearling, grand champion.

The heifer calf classes and yearling classes saw some typy, good quality animals. The first prize junior yearling heifer, Howland Noble Honeydew, owned by Weston Howland, Brattleboro, was made junior champion. Judge Lindsay placed the senior and grand champion female award on the veteran campaigner, Saddleback Faline, owned by S. S. Yates. This wonderful type cow was showing right in bloom. She had previously been made grand champion at the 1948 and 1949 Parish Shows, which speaks well of the cow to again be crowned grand champion of the show.

In the group classes, V. B. Savery and Son repeated again in the get of sire class by showing three grand cows, daughters of Argilla Monogram. This same group of cows won the get of sire class in 1946. The produce of dam class brought out two lovely daughters of Antietam Faithful 2d, shown by Saddleback Farms, and in the class for three best females, Saddleback took first.

While the 4-H classes were not too large, the calves exhibited by the boys and girls were of good quality and competition for honors was keen. In the junior calf, Donald Wheatley, showing Elmwood Sunlight, placed first, while Nancy Goss took the Blue Ribbon in the senior calf class on Gossholme Patriarch's Attract. F. W. Burditt, Jr., showing Fran-Lorn Nannette, placed first in the yearling class.

T. W. Strong of Craftsbury Common, was in charge of the show and had things running smoothly throughout the day. Joseph Pendergast, field representative of The American Guernsey Cattle Club, assisted the Committee at the show and announced the classes and prize winners over the public address system.

Following is a list of awards:

GRAND CHAMPION BULL

Five Star Bachelor, owned by Ware Woolen Co., Ware, Mass., leased to Frank and Lorna Burditt, West Rutland.

GRAND CHAMPION FEMALE

Saddleback Faline, S. S. Yates, Dorset.

JUNIOR CHAMPION FEMALE

Howland Noble Honeydew, Weston Howland, Brattleboro.

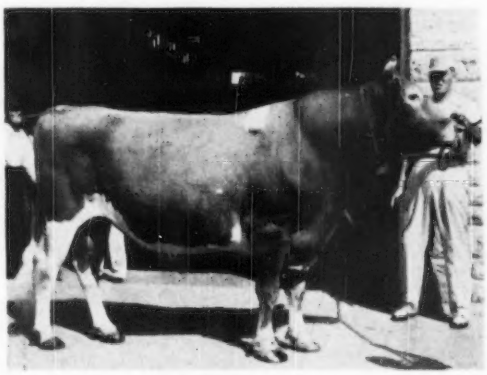

McDonald Farms King Dor, senior and grand champion bull at the Ozark Empire Fair, owned by M. F. A. Artificial Breeding Association, Springfield, Mo.

BULL CALF, UNDER 6 MONTHS

1, Mistress's Seabee Man-O-War, Capt. Fred F. Rogers, Brandon; 2, Flying Horse Amy's Colonel, S. S. Yates; 3, Allenholm Royal Ranger, Ray R. Allen, South Heto.

BULL CALF, 6 MONTHS AND UNDER 12

1, Five Star Bachelor, Ware Woolen Co., Ware, Mass., leased to Frank and Lorna Burditt; 2, Saddleback Faithful's Fiddler, S. S. Yates; 3, Elmwood Noble Martyr, K. A. Wheatley, Bradford.

BULL, 1 YEAR AND UNDER 2

1, Great Elm. C. Reliant, V. B. Savery and Son, Williamstown.

HEIFER CALF, UNDER 6 MONTHS

1, Howland Marauder's Koral, Weston Howland, Brattleboro; 2, Seabee Golden Bell's Gladys, Capt. Fred F. Rogers; 3, Elmwood Sunlight, Donald Wheatley.

HEIFER CALF, 6 MONTHS AND UNDER 12

1, Howland Master's Hildegarde, Weston Howland; 2, Entry, Ralph Perry, Ira; 3, Entry, Nancy Goss, St. Johnsbury Center.

HEIFER, 1 YEAR AND UNDER 18 MONTHS

1, Howland Noble Honeydew, Weston Howland; 2, Howland Master's Foxglove, Weston Howland; 3, Saddleback Bambi, S. S. Yates.

HEIFER, 18 MONTHS AND UNDER 2 YEARS

1, Saddleback Blossom, S. S. Yates; 2, Howland Noble Mayling, Weston Howland; 3, Fran-Lorn Jane, F. W. and L. A. Burditt.

COW, 2 YEARS AND UNDER 3

1, Saddleback Diana, S. S. Yates; 2, Savery's C. Ardena, V. B. Savery; 3, Maplewood Mont Delores, R. H. and W. C. Perry, Ira.

COW, 3 YEARS AND UNDER 4

1, Burgess Farm Janis, G. C. Burgess, Bradford; 2, High Mowing King's Cotton, F. W. and L. A. Burditt; 3, Elmwood Mardi Gras, K. A. Wheatley.

COW, 4 YEARS AND OVER

1, Saddleback Faline, S. S. Yates; 2, Saddleback Dora, S. S. Yates; 3, Saddleback Doris, S. S. Yates.

GET OF SIRE

1, V. B. Savery and Son on get of Argilla Monogram; 2, F. W. and L. A. Burditt and R. H. and W. C. Perry on get of McDonald Vermont King; 3, Weston Howland on get of Flying Horse Bandmaster.

PRODUCE OF DAM

1, S. S. Yates on produce of Antietam Faithful 2d; 2, S. S. Yates on produce of Saddleback Daisy; 3, V. B. Savery and Son on produce of Savery Patty.

3 BEST FEMALES

1, Entry, S. S. Yates; 2, Entry, Weston Howland, 3, Entry, V. B. Savery and Son.

4-H CLASSES

HEIFER CALF, UNDER 6 MONTHS

1, Elmwood Sunlight, Donald Wheatley.

HEIFER CALF, 6 MONTHS AND UNDER 12

1, Gossholme Patriarch's Attract, Nancy E. Goss; 2, Allenholm Susie, Ray W. Allen; 3, Longmeadow Farm Obedience, Elizabeth Ann McNally.

HEIFER, 1 YEAR AND UNDER 2

1, Fran-Lorn Nannette, F. W. Burditt, Jr.; 2, Twin Brook's Diamond Candy, Charles C. Adams; 3, Mab of Whitcomb Farm; Phyllis E. Goss.

JOSEPH PENDERGAST

Chester County Parish Show and Field Day

A COMMITTEE consisting of Bayard Samworth and Harold Pyle did a commendable job of making the annual Chester County, Pa., parish show and field day a huge success. The 80 head exhibited represented some of the best Guernsey herds in the county and were shown on August 24 at Glencroft Farm, Malvern. Official judge, George M. Newlin, manager of Woodacres, Princeton, N. J., made the placings and kept the show moving along at a good pace. Of particular interest were the large 4-H Club entries.

Hill Girt Countess Bell, senior and grand champion female at the Chester County, Pa., Parish Show, owned by H. G. Haskell, Chadds Ford, Pa.

Two classes were judged by the ringside that was divided into junior and senior groups. Winners were: I. McCree, first, and Walter Styer, second in the junior division, with J. B. Mulder, first, and R. Ballantine, second in the senior group.

Silver-plated GOLDEN GUERNSEY jug, sugar bowl and tray sets were awarded as trophies by the following: Douglas Gilpin, Longwood Farm, to the owner of the grand champion bull; C. A. Higgins, Southbrook Farm, to the owner of the grand champion female; while H. H. McConnell, Honey Brook, and Mrs. Carl N. Martin, Malvern, gave a set to the owners of senior get of sire and produce of dam respectively. Ribbons were awarded to the first five in each class.

Following is a list of awards:

SENIOR AND GRAND CHAMPION BULL

Marlboro's St. Patrick, C. A. Higgins, Kennett Square.

JUNIOR CHAMPION BULL

Entry, A. M. Kennel, Honey Brook.

SENIOR AND GRAND CHAMPION FEMALE

Hill Girt Countess Bell, H. G. Haskell, Chadds Ford.

JUNIOR CHAMPION FEMALE

Pilgrim's Carna of Brightside, Mildred Pyle, Malvern.

BULL, 1 YEAR AND UNDER 2

1, Pilgrim's Jewel of Brightside, E. Baker Pyle, Malvern.

BULL, 2 YEARS AND UNDER 3

1, Marlboro's St. Patrick, C. A. Higgins.

BULL, 3 YEARS AND OVER

1, Pine Creek's Hardwick, Mrs. Carl Martin, Paoli.

HEIFER CALF, 6 MONTHS AND UNDER 12

1, Meetinghouse Lane N. Lassie, H. H. McConnell, Honey Brook; 2, Honey Brook Supreme Chimes, A. M. Kennel; 3, Hill Girt Emory's Barbara, H. G. Haskell.

HEIFER, 1 YEAR AND UNDER 18 MONTHS

1, Meetinghouse Lane N. Nora, H. H. McConnell; 2, Honey Brook Honor's Jane, A. M. Kennel; 3, Honey Brook Lancastrian's Jane, H. Ronald Kennel, Honey Brook.

HEIFER, 18 MONTHS AND UNDER 2 YEARS

1, Pilgrim's Carna of Brightside, Mildred Pyle; 2, Meetinghouse Lane N. Poppy, H. H. McConnell; 3, Hill Girt Emory's Speckles, H. G. Haskell.

COW, 2 YEARS AND UNDER 3

1, Hill Girt Emory's Brandywine, H. G. Haskell; 2, Hill Girt Emory's Echo, H. G. Haskell; 3, Brightside May Fern, Harold F. Pyle, Malvern.

COW, 3 YEARS AND UNDER 4

1, Brightside Pauline, E. Baker Pyle; 2, Brightside Autumn Fern, Harold F. Pyle; 3, Brightside Cedric's Linda, E. Baker Pyle.

COW, 4 YEARS AND OVER

1, Hill Girt Countess Bel, H. G. Haskell; 2, Pennbrook Walcott's Beauty, F. W. Sheehan, Kennett Square; 3, Delaware Fort's Blossom, H. H. McConnell.

JUNIOR GET OF SIRE

1, E. Baker and Harold F. Pyle on get of McDonald Farm's Pre Pilgrim.

SENIOR GET OF SIRE

1, H. G. Haskell on get of Riegeldale Melba's Emory.

PRODUCE OF DAM

1, H. G. Haskell on produce of Brandywine of Hill Girt.

BEST THREE FEMALES

1, H. G. Haskell.

4-H CLUB

JUNIOR AND SENIOR CALF

1, Entry, Truman D. Wade, 3d, Spring City.

JUNIOR AND SENIOR YEARLING

1, Pilgrim's Carna of Brightside, Mildred Pyle.

WM. H. JUZI

Beaudettes Host to Michigan G. B. A. Annual Field Day

MR. AND MRS. BRUCE BEAUDETTE were again the hosts to the annual field day of the Michigan G. B. A. at their Beach Road Farm, Birmingham, Mich., on August 26. Last year the field day program was a classification demonstration by M. G. Seath. This year's field day was done in the same fine style and was honored by about 300 people.

The program was built around management, which perhaps was especially appropriate in view of the recent employment by Mr. Beaudette of Robert F. Murray as manager. Among other things that Bob has accomplished, in the few weeks that he has been there, is a tremendous

improvement in the housekeeping of Beach Road Farms. In the morning, as folk slowly drifted in, they had an opportunity to look over the herd and then Albert Kessler, manager of Cesor Farms, New Husdon, put on a foot trimming demonstration. This was followed by a demonstration of sketching by R. L. Holden, field representative of The American Guernsey Cattle Club.

Aged cow class at the Michigan Field Day, held at Beach Road Farm, Birmingham. Grapelawn Coy was in first place.

At noon the hosts served a most delightful luncheon with their compliments and in the afternoon, K. C. Sly, manager of McDonald Farms, was the principal speaker. He not only talked on management, but he served as official judge for a judging program in which nearly all of the people present participated in, judging a class of mature cows, a class of young cows and a class of heifers. Between one of the classes, Bob Murray gave a type demonstration stressing what he called, "the right and the wrong kind", with special emphasis on Bob's belief in the necessity of open and deep ribs on dairy cattle. Just after noon an innovation was put into the field day program by having a number of contests for the younger people. They were participated in by nearly all the young folk present and included such things as sack races, carrying an uncooked egg on a spoon, and others, which produced a lot of fun for all concerned. The Michigan Association gave a number of prizes, both to the winners of these races and for attendance. R. L. HOLDEN

New Hampshire Parish Show

A CAPACITY crowd watched with interest as John Lindsay, Hominy Hill Farm, Colts Neck, N. J., judged many of New Hampshire's finest Guernseys at the New Hampshire G. B. A. Parish Show. The day, August 17, was perfect for the event and the staff of the University of New Hampshire did not leave a stone unturned to provide excellent accommodations for the cattle and exhibitors. Under a large tent, New Hampshire exhibitors, men and women, 4-H and FFA boys and girls, gave everyone present a real show window review of the type of cattle they are breeding. With 130 head to judge, Mr. Lindsay had a full day and his comments were of the highest praise.

The senior calf class brought out the largest number with 29 head in the ring. It was an outstanding class and a difficult one to judge because the quality was good all the way down the line. The winner was a beautiful calf, Indigo Hill Ronna, owned by Indigo Hill Farm, Inc. Another outstanding class was the junior calf class with 19 entries, headed by a very dairylike calf owned by A. W. Chadbourn, Jr. The junior champion heifer, and winner in a showy class of senior yearlings, was owned by W. H. Champlin. The junior champion provided real competition for the senior champion, Haven Hill D Heiress, a three-year-old owned by W. H. Champlin.

The bull classes brought out several nice young herd sires, headed by an entry of W. H. Champlin in the yearling class. He was made grand champion over the first place junior bull calf, owned by Charles H. Watts, and Bain Ridge Distinctive, first in the senior bull class, owned by J. B. Reid.

In the junior division, many fine calves were shown by the boys and girls. Stuart Smith's entry was first in junior heifer class, Corine E. Kimball was first in the senior heifer class with New Orchard Princess, while in the junior yearling class, William E. Huston, with Haven Hill Melba's Bellona, was first, and Lawrence H. MacKenzie came out ahead with MacDonald Farms B. B. Nelicia in the senior yearling class. William E. Houston showed the grand champion 4-H heifer, a junior yearling, Haven Hill Melba's Bellona. Bill also was named champion showman.

In a special class set up for boys and girls who purchased calves from breeders at the 1949 Parish Show, Robert Bartlett took first and was awarded the Officers' and Directors' Trophy. Eight of nine calves offered last year were exhibited and gave a good account of themselves in both the junior and senior division.

The Association is indebted to the entire staff at the University of New Hampshire for the fine cooperation and assistance in making this show a success.

A. J. Young, Dover, president, J. B. Reid, Francestown, vice-president, and George N. Evans, Dover, secretary-treasurer, along with the show committee, headed by Aaron W. Chadbourn, Jr., are to be congratulated. Joseph Pendergast, field representative of The American Guernsey Cattle Club, was at the microphone and announced the classes and assisted the committee throughout the day.

Following is a list of awards:

GRAND CHAMPION BULL
Entry, W. H. Champlin, Rochester.

SENIOR AND GRAND CHAMPION FEMALE
Haven Hill D. Heiress, W. H. Champlin.

JUNIOR CHAMPION FEMALE
Entry, W. H. Champlin.

BULL CALF, UNDER 6 MONTHS
1, Entry, Charles H. Watts, Effingham Falls; 2, Kadockadee Rascal's Lad, W. T. Jordan and Sons, Concord; 3, Great Elm Phil's Lonnie, A. J. Young, Dover.

BULL CALF, 6 MONTHS AND UNDER 12
1, Bain Ridge Distinctive, J. B. Reid, Francestown; 2, Great Elm Phil's Raider, A. J. Young; 3, Mt. Cardigan's Hopeful, Jean Webster, Wilton.

BULL, 1 YEAR AND UNDER 2
1, Entry, W. H. Champlin, Rochester; 2, Kadockadee Duranium, W. T. Jordan; 3, Great Elm C. Grenider, A. J. Young.

HEIFER CALF, UNDER 6 MONTHS
1, Entry, A. W. Chadbourn, Jr., Dover; 2, Entry, W. H. Champlin; 3, U. N. H. Darius Rapture, University of New Hampshire, Durham.

HEIFER CALF, 6 MONTHS AND UNDER 12
1, Indigo Hill Ronna, Indigo Hill Farm, Inc., Somersworth; 2, Entry, W. H. Champlin; 3, Kadockadee Noble Levity, W. T. Jordan, Jr.

HEIFER, 1 YEAR AND UNDER 18 MONTHS
1, Haven Hill Melba's Bellona, William Houston, Contoocook; 2, Kadockadee Dorinda, W. T. Jordan; 3, Entry, W. H. Champlin.

HEIFER, 18 MONTHS AND UNDER 2 YEARS
1, Entry, W. H. Champlin; 2, Highfields Rising Babette, C. E. Hodges, Jr., Kensington; 3, McDonald Farms BB Nelicia, Lawrence H. MacKenzie, Keene.

COW, 2 YEARS AND UNDER 3
1, Caumsett Eastern Katie, W. H. Champlin; 2, Summit Farm Barbara, Wm. E. Houston; 3, Great Elm His Linda, A. J. Young.

COW, 3 YEARS AND UNDER 4
1, Haven Hill D Heiress, W. H. Champlin; 2, Great Elm His Elaine, A. J. Young; 3, Haven Hill D Grace, W. H. Champlin.

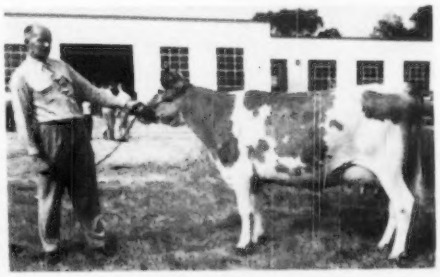

Haven Hill D. Heiress, senior and grand champion female at the New Hampshire Parish Show, owned by W. H. Champlin, Rochester, N. H. Chauncey West, herdsman at Charlescote Farm, Sherborn, Mass., is at the halter.

COW, 4 YEARS AND OVER

1, Haven Hill D Susan, W. H. Champlin; 2, Great Elm His Eva, A. J. Young; 3, Lincoln L. Etta, Dr. R. H. Morris, Dover.

GET OF SIRE

1, W. H. Champlin on get of Flying Horse Drummer; 2, A. J. Young on get of Gayhead's His Pride; 3, University of New Hampshire on get of Wethersfield Pierrot.

JUNIOR GET OF SIRE

1, W. H. Champlin on get of Fairlawn Dairymaid's Steadfast; 2, Indigo Hill Farm, Inc., on get of Tamworth Vice President; 3, N. H. Breeders Association on get of Langwater Darius.

PRODUCE OF DAM

1, W. H. Champlin on produce of Rosewald Grace; 2, A. J. Young on produce of Great Elm His Grace; 3, W. T. Jordan and Sons on produce of Philcrest Dianthus.

BEST UDDERED COW

1, Entry, A. J. Young.

3 BEST FEMALES

1, Entry, W. H. Champlin; 2, Entry, A. J. Young; 3, Entry, Dr. R. H. Morris.

4-H AND FFA

GRAND CHAMPION HEIFER

Haven Hill Melba's Ballona, William E. Houston.

HEIFER CALF, UNDER 6 MONTHS

1, Entry, Stuart F. Smith; 2, Edgevan C. Etta, Dane N. Evans, Dover.

HEIFER CALF, 6 MONTHS AND UNDER 12

1, New Orchard Princess, Corine E. Kimball; 2, Summit Farms Chicago, Lawrence H. MacKenzie; 3, Haven Hill D Dazzlette 2d, William E. Houston.

HEIFER, 1 YEAR AND UNDER 18 MONTHS

1, Haven Hill Melba's Bellona, William E. Houston; 2, Winona Gerald's Mary Ann, Robert Bartlett; 3, Fairfields Midnight A. Darling, E. Clyde Bartlett.

HEIFER, 18 MONTHS AND UNDER 2 YEARS

1, McDonald Farm BB Nelicia, Lawrence H. MacKenzie; 2, Entry, Royal W. Smith, Jr.; 3, Summit Farms Coquette, Allan Hubner.

BULL CALF, 6 MONTHS AND UNDER 12

1, Mt. Cardigan's Hopeful, Jean Webster.

BEST ANIMAL BRED AND OWNED BY EXHIBITOR

1, Merton Merrill; 2, Jean Webster.

JOSEPH PENDERGAST

Delaware Field Day

THE Sixth Annual field day of Guernsey breeders of the "Diamond State" proved to be one of those events that ran off smoothly, with no apparent effort toward a planned program, yet behind this good planning was the wholehearted cooperation of many.

The site of the field day, The Delaware Agricultural Substation, Georgetown (Southern Delaware), in itself brought on its problem. Out of a normal dairy area, County Agent "Bill" Hendrickson and Guernsey breeders of Sussex County, Clyde Betts, Milton, Ralph Hill, Bridgeville, Arthur Tatman, Greenwood, and Dudley Walker, Bridgeville, saw to it that this annual meeting was a good one.

The meeting began, as many do, with a general get-together, visiting and exchanging thought on problems of milk markets, lima bean markets and broiler markets, all of vital importance to this area.

A sketching contest, under the direction of William H. Juzi, proved to be a popular event. Inspection revealed that, in the senior division, the best sketches were made by Louis Hagerty and Herman Icklers and, in the junior division, by Margie Bryant and Donna Betts.

Dr. T. A. Baker and Dave Woodward admire their awards for winning in the senior and junior division, respectively, in the judging contest at the Delaware Field Day.

Mrs. Hendrickson, Mrs. Betts, Mrs. Hill, Mrs. Tatman and Mrs. Walker had the luncheon situation well in hand to the pleasure of all.

A judging practice followed lunch. The animals for this were brought into the experimental farm by the three breeders mentioned heretofore. Milton Cecil, Sudlersville, Md., acted as official judge and in making several close placings, "Milt" came through just as do his cows at Langhurst Farm. When the judging results were compiled, the winners were, in the senior division, Prof. T. A. Baker, Peter Zeitler, Louis Hagerty and John McVaugh; in the junior division, David Woodward, Don Lerch, Ray Woodward and Walter Juzi.

Following the judging, a discussion session was led by Delmar Young, Extension Dairyman.

HENRY T. CHILD

Kansas

GUERNSEYS were judged at the Kansas State Fair, Hutchinson, on September 19 by Lynn Copeland. Clarence Raymond, Fredonia, exhibited the senior and grand champion bull, Glencliff Baron, a winner at last year's shows, while Helen C. Oven, Enid, Okla., showed the junior champion bull, Oven Topsy's Radium. Oven's Angeline's Omar repeated last year's performance and was again reserve senior and grand champion bull. He was shown by Helen C. Oven and I. J. Poindexter. The reserve junior champion bull was Bertholf's I. R. Royal, shown by W. H. Bertholf, Wichita.

In the females, Helen C. Oven was again the winner, showing Cooper's Indispensable to senior and grand championship, repeating her last year's performance at this show. Oven's Lady Rosa, also shown by Helen C. Oven, was the junior champion. George S. Jost, Hillsboro, was the exhibitor of the reserve senior and grand champion, Lady's Lilly of Penn Acres, while Jewell's King's Ruby, shown by Louetta Adams, Newton, was reserve junior champion.

Two groups exhibited in the Kansas Regional Herd class, with Southern Kansas G. B. A. in first place and Southeast Kansas G. B. A. in second place.

Following is a list of awards:

SENIOR AND GRAND CHAMPION BULL

Glencliff Baron, Clarence Raymond, Fredonia.

RESERVE SENIOR AND GRAND CHAMPION BULL

Oven's Angeline's Omar, Helen C. Oven and I. J. Poindexter, Enid, Okla.

JUNIOR CHAMPION BULL

Oven Topsy's Radium, Helen C. Oven.

RESERVE JUNIOR CHAMPION BULL

Bertholf's I. R. Royal, W. H. Bertholf, Wichita.

SENIOR AND GRAND CHAMPION FEMALE

Cooper's Indispensable, Helen C. Oven.

RESERVE SENIOR AND GRAND CHAMPION FEMALE

Lady's Lilly of Penn Acres, George S. Jost, Hillsboro.

JUNIOR CHAMPION FEMALE

Oven's Lady Rosa, Helen C. Oven.

RESERVE JUNIOR CHAMPION FEMALE

Jewell's King's Ruby, Louetta Adams, Newton.

BULL CALF

1, Oven Topsy's Radium, Helen C. Oven; 2, Bertholf's I. R. Royal, W. H. Bertholf.

BULL, 1 YEAR AND UNDER 2

1, Beacon's Play Boy of C. D., J. L. and Norman Nelson, Wichita; 2, Walker Farms Piper Plainsman, Ernest Adams, Newton.

BULL, 2 YEARS AND UNDER 3

1, La Belle's Levity Prince, Charlene Meinert, Wichita.

BULL, 3 YEARS AND OVER

1, Glencliff Baron, Clarence Raymond; 2, Oven's Angeline's Omar, Helen C. Oven and I. J. Poindexter; 3, Hershberger's King Pal, A. E. Clary, Clearwater; 4, Entry, W. W. Graber, Pretty Prairie.

HEIFER CALF

1, Oven's Lady Rosa, Helen C. Oven; 2, Oven's Mell Rose, Helen C. Oven; 3, Cooper's Maraschino Rose, Lyle Neher, Oswego; 4, Hershberger's Butterfat Judy, E. D. Hershberger, Newton; 5, Clary's King's Beauty, A. E. Clary.

HEIFER, 1 YEAR AND UNDER 18 MONTHS

1, Oven Nancy's Ruth, Helen C. Oven; 2, Oven Angel's Rosa, Helen C. Oven; 3, Delregent's Topsy, Lyle Neher; 4, Spring Lake King's Mirth, Robert J. Graber, Pretty Prairie; 5, Larry-Don's Lucinda, Donald Geurkink, Enid, Okla.

HEIFER, 18 MONTHS AND UNDER 2 YEARS

1, Jewell's King's Ruby, Louetta Adams; 2, Mae's Orchid of Indian Valley, Robert

D. Asberry, Effingham; 3, Geranium's Butterfat Peony, Ernest Adams; 4, Oven's Jule's Princess, Helen C. Oven; 5, Bonita's Ideal Boots, Keith Sutton, Manchester, Okla.

COW, 2 YEARS AND UNDER 3

1, Oven's Princess Questa, Helen C. Oven; 2, Oak Lawn Bugler's Florinda, Verna Scott, Wichita; 3, Cedar Manor Flower, Clarence Raymond; 4, Hershburger Laddie's Cherub, Glenn Hershberger, Newton; 5, Hershberger Laddie's Arvil, E. D. Hershberger, Newton.

COW, 3 YEARS AND UNDER 4

1, Lady's Lilly of Penn Acres, George S. Jost; 2, Oven's Dienie's Opalita, Helen C. Oven; 3, Paramount Bettina's Kalene, Roy Neher, Oswego; 4, O'Meg Temoc, Barbara Jane Ogden, Salina.

COW, 4 YEARS AND UNDER 5

1, Cooper's Indispensable, Helen C. Oven; 2, Royal Clematis, W. H. Bertholf.

COW, 5 YEARS AND OVER

1, Sunbright King's Lena, Clarence Hatfield, Jr., Wichita; 2, Oven's Lisa Mell, Helen C. Oven; 3, Rosebud's Golden Dixie, Ronald Ringer, Wichita; 4, Dimple's Husky's Pride, Norman Nelson; 5, Glencliff R. Jeanette, Gerald Neher, Oswego.

BEST UDDERED COW

1, Cooper's Indispensable, Helen C. Oven; 2, Lady's Lilly of Penn Acres, George S. Jost; 3, Oak Lawn Bugler's Florinda, Verna Scott; 4, Sunbright King's Lena, Clarence Hatfield, Jr.

JUNIOR GET OF SIRE

1, Helen C. Oven on get of Meadow Lodge Rex's Romeo; 2, J. L. Nelson on get of St. Albans Actor Grandee.

GET OF SIRE

1, Helen C. Oven on get of Meadow Lodge Rex's Romeo; 2, E. D. Hershberger and Son on get of Meadow Lodge King's Laddie.

PRODUCE OF DAM

1, Helen C. Oven on produce of Oven's Princess Jule; 2, Ronald Ringer on produce of Rosebud's Royal Daisy; 3, E. D. Hershberger and Son on produce of Hillside Master's Alberta; 4, Clarence Raymond on produce of Cedar Manor Chee Chee.

BEST 3 FEMALES

1, Entry, Helen C. Oven; 2, Entry, Ronald Ringer; 3, Entry, Clarence Raymond; 4, Entry, E. D. Hershberger and Son; 5, Entry, J. L. Nelson.

DAIRY HERD

1, Entry, Helen C. Oven; 2, Entry, E. D. Hershberger and Son.

KANSAS REGIONAL HERD

1, Southern Kansas G. B. A.; 2, Southeast Kansas G. B. A.

Tennessee

THERE were more state breeders participating in the Tennessee State Fair this year than in the past few years. Guernsey judging was performed on Tuesday, September 19, with Dr. Warren Gifford officiating as judge.

Bull classes were lighter in number, but the quality was good. The female classes resulted in large numbers being shown with quality throughout.

The senior and grand champion bull was the first prize two-year-old, McDonald Farms Distinctor, exhibited by E. B. Henslee, Nashville. The senior and grand champion female was Kellogg Maxim's Hilda, shown by Brays Island Plantation, Inc., Yemassee, S. C. She was a very dairylike cow and was showing in the pink of condition.

Both junior champions were exhibited by Brays Island Plantation, Inc. In the bulls, Brays Island Nero was declared junior champion, while the first prize heifer calf, Brays Island Royal Marian, was judged the junior champion female.

Brays Island was the winner of eight blue ribbons. Henslee Farms won six and Dr. Sam B. McFarland took one blue. The only out-of-state exhibitor was Brays Island Plantation, Inc., of Yemassee, S. C. A representative group of Tennessee breeders attended the show and watched Dr. Gifford perform his duties with intense interest. The American Guernsey Cattle Club recognized the show as an approved fair and furnished breeder's ribbons.

Following is a list of awards:

SENIOR AND GRAND CHAMPION BULL

McDonald Farms Distinctor, E. B. Henslee, Nashville.

JUNIOR CHAMPION BULL

Brays Island Nero, Brays Island Plantation, Inc., Yemassee, S. C.

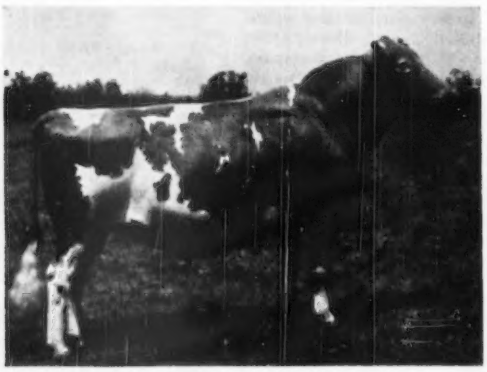

Glencliff Baron, senior and grand champion bull at the Kansas State Fair, owned by Clarence Raymond, Fredonia.

SENIOR AND GRAND CHAMPION FEMALE

Kellogg Maxim's Hilda, Brays Island Plantation, Inc.

JUNIOR CHAMPION FEMALE

Brays Island Royal Marian, Brays Island Plantation, Inc.

BULL CALF, UNDER 1 YEAR

1, Brays Island Nero, Brays Island Plantation, Inc.; 2, Henslee Farms General, E. B. Henslee; 3, Brays Island Royal Highness, Brays Island Plantation, Inc.; 4, Lynbeth's Coronation Levity, L. C. Langford, Nashville; 5, Hamilton County Noble Prince, William L. Bork Memorial Hospital, Chattanooga.

BULL, 1 YEAR AND UNDER 18 MONTHS

1, Henslee Farms Rodney, E. B. Henslee; 2, Lynbeth's Melba Premier, L. C. Langford.

BULL, 18 MONTHS AND UNDER 2 YEARS

1, Henslee Farms Sir Edward, E. B. Henslee.

BULL, 2 YEARS AND OVER

1, McDonald Farms Distinctor, E. B. Henslee; 2, Walker Farms Victor, Elmo Phillips, Nashville.

HEIFER CALF, UNDER 1 YEAR

1, Brays Island Royal Marian, Brays Island Plantation, Inc.; 2, Hamilton County Lady Effie, William L. Bork Memorial Hospital; 3, Henslee Farms Pre Brilliant, E. B. Henslee; 4, Entry, E. B. Henslee; 5, Hamilton County Lady Vilma, William L. Bork Memorial Hospital.

HEIFER, 1 YEAR AND UNDER 18 MONTHS

1, Henslee Farms Lady Jenny, E. B. Henslee; 2, Brays Island Prim Lady, Brays Island Plantation, Inc.; 3, Brays Island Princess, Brays Island Plantation, Inc.; 4, Miniborya J. Christine, E. B. Henslee; 5, Myrtlewood's Snow Lady, Bob Phillips, Nashville.

HEIFER, 18 MONTHS AND UNDER 2 YEARS

1, Henslee Farms Pre Ethelda, Doug Krauter and E. B. Henslee, Nashville; 2, Brays Island Royal Della, Brays Island Plantation, Inc.; 3, Hermitage View Maxim Daisy, Albert N. Collins, Hermitage; 4, Henslee Farms Lady Doris, E. B. Henslee; 5, Wilburn High Revelon, Lester and Bobby Wilson, Acton.

COW, 2 YEARS AND UNDER 3

1, Henslee Farms Van Delicia, E. B. Henslee; 2, Brays Island Verona, Brays Island Plantation, Inc.; 3, Robin Roost Lady, Sam B. McFarland, Lebanon; 4, Northern Conrad's Mollie, Brays Island Plantation, Inc.; 5, Hamilton County Princess Ruby, William L. Bork Memorial Hospital.

COW, 3 YEARS AND UNDER 4

1, Robin Roost Ruby, Sam B. McFarland; 2, Cesor Martha, Brays Island Plantation, Inc.; 3, Henslee Farms G. Nona, E. B. Henslee; 4, Henslee Farms G. Glenna, E. B. Henslee; 5, Brays Island Maxine, Brays Island Plantation, Inc.

COW, 4 YEARS AND UNDER 5

1, Brays Island Bon Ton's B-Cup, Brays Island Plantation, Inc.; 2, Horse Shoe Conrad's Croton, Brays Island Plantation, Inc.; 3, Henslee Farm's Regal Bow, E. B. Henslee; 4, Lynbeth's Playmate Birdie, L. C. Langford; 5, Hershfeldt Daisy A, John Reynolds, Goodlettsville.

COW, 5 YEARS AND OVER

1, Kellogg Maxim's Hilda, Brays Island Plantation, Inc.; 2, Riegeldale Mck King's Duchess, Brays Island Plantation, Inc.; 3, Le Clarin Vada, E. B. Henslee; 4, Lockshore Princess Susan 2d, E. B. Henslee; 5, Riegeldale King's Bubbles, L. C. Langford.

JUNIOR GET OF SIRE

1, Brays Island Plantation, Inc., on get of Woodacres Royal Corinthian, showing Brays Island Royal Marian, Brays Island Royal Della, Brays Island Royal Lily and Brays Island Nero; 2, E. B. Henslee on get of Langwater Sir Galahad, showing Henslee Farms Lady Jenny, Henslee Farms Lady Doris, Henslee Farms General and Henslee

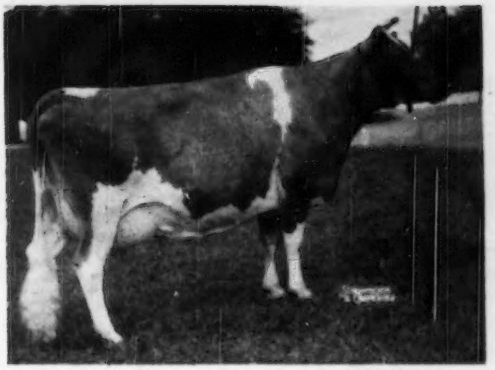

Kellogg Maxim's Hilda, senior and grand champion female at the Tennessee State Fair, owned by Brays Island Plantation, Inc., Yemassee, S. C.

Farms Sir Edward; 3, Brays Island Plantation, Inc., on get of Cesor Bon-Ton's Premium, showing Brays Island Merry, Brays Island Princess, Brays Island Prim Lady and Brays Island Charline; 4, E. B. Henslee on get of McDonald Farms Predominant, showing, Henslee Farms Pre Peg, Henslee Farms Pre Becky, Henslee Farms Pre Ethelda and Henslee Farms Pre Brilliant; 5, William L. Bork Memorial Hospital on get of Quail Roost Choice Maxim, showing Hamilton County Maxim Opal, Hamilton County Maxim Angel, Hamilton County Maxim Grace and Hamilton County Maxim Stell.

GET OF SIRE

1, E. B. Henslee on get of Langwater Sir Galahad, showing Henslee Farms G. Nona, Henslee Farms G. Glenna, Henslee Farms Lady Bunny and Henslee Farms Lady Doris; 2, Brays Island Plantation, Inc., on get of Cesor Bon-Ton's Premium, showing Brays Island Verona, Brays Island Charla, Brays Island Bon-Ton's Donna and Brays Island Bon-Ton's B-Cup; 3, William L. Bork Memorial Hospital on get of Quail Roost Choice Maxim, showing Hamilton County Maxim Marie, Hamilton County Maxim Charity, Hamilton County Maxim Angel and Hamilton County Maxim Opal.

PRODUCE OF DAM

1, Brays Island Plantation, Inc., on produce of Riegeldale Charlotte's B-Cup, showing Brays Island Charla and Brays Island Bon-Ton's B-Cup; 2, E. B. Henslee on produce of Henslee Farm's De Classe, showing Henslee Farms Van Delicia and Henslee Farms Rodney; 3, Brays Island Plantation, Inc., on produce of Horse Shoe F. Calla, showing Northern Conrad's Mollie and Horse Shoe Conrad's Croton; 4, Sam B. McFarland on produce of Pondale's Peach, showing Robin Roost Ruby and Robin Roost Chesterray; 5, L. C. Langford on produce of Wilson's Birdie Allene, showing Lynbeth's Allene and Lynbeth's Playmate Birdie.

BEST UDDERED COW

1, Kellogg Maxim's Hilda, Brays Island Plantation, Inc.; 2, Cesor Martha, Brays Island Plantation, Inc.; 3, Le Clarin Vada, E. B. Henslee; 4, Robin Roost Ruby, Sam B. McFarland; 5, Brays Island Bon-Ton's B-Cup, Brays Island Plantation, Inc.

DAIRY HERD

1, Brays Island Plantation, Inc., showing Kellogg Maxim Hilda, Riegeldale Mck King's Duchess, Brays Island Bon-Ton's B-Cup and Cesor Martha; 2, E. B. Henslee, showing Le Clarin Vada, Henslee Farms Van Delicia, Lockshore Princess Susan 2d and Henslee Farms G. Nona; 3, William L. Bork Memorial Hospital, showing Hamilton County Princess Ruby, Wakefield Frisco's Polly, Hamilton County Maxim Charity and Hamilton County Maxim Marie; 4, L. C. Langford, showing Riegeldale King's Bubbles, Lynbeth's Allene, Lynbeth's Playmate Birdie and Hermitage View Gay Irene.

Colorado

EIGHTY-FIVE head of Guernseys were judged at the Colorado State Fair at Pueblo on August 30 by Professor H. A. Herman of the University of Missouri. There was good interest in the show.

The senior and grand champion bull, Meadow Lodge Rex's Yeoman, was no newcomer to the ring, having taken those honors nine times at the fair. He is now 12 years old, and was owned and exhibited by Burl O. Caffey of Pueblo. Colorado shows only one mature bull class, and that is for all bulls two years old and over. Of the six shown, ages ranged from two to 12 years. The senior and grand champion female, Cooper's Marmalade, was purchased by Tommy A. Connell, La Salle, in the Kay County Sale in Colorado last December for $565, consigned by J. B. Harden of Ponca City, Okla.

Added to six blues won by "the little farm", Dr. Lowell Little of Ft. Collins also had the junior champion bull, "the little farm" Elmar, and the junior champion female, "the little farm" Eileen. Reserve champion female was the three-year-old, Primrose H. B. Rancher's Signet, shown by Ronald Caffey, while the reserve champion bull was Guern Haven's Boy's Major, shown by Tommy A. Connell.

Following is a list of awards:

SENIOR AND GRAND CHAMPION BULL

Meadow Lodge Rex's Yeoman, Burl Caffey, Pueblo.

RESERVE CHAMPION BULL

Guern Haven's Boy's Major, Tommy A. Connell, La Salle.

JUNIOR CHAMPION BULL

"the little farm" Elmar, Dr. Lowell Little, Fort Collins.

SENIOR AND GRAND CHAMPION FEMALE

Cooper's Marmalade, Tommy A. Connell.

RESERVE CHAMPION FEMALE

Primrose H. B.'s Rancher's Signet, Ronnie Caffey, Pueblo.

JUNIOR CHAMPION FEMALE

"the little farm" Eileen, Ronnie Winther, Fort Collins.

BULL CALF, UNDER 6 MONTHS

1, Entry, Arthur J. Wager and Son, Pueblo; 2, "the little farm" Delmar, Lowell Little; 3, Interlochs Tentmate, Vernon Ashbrook, Pueblo; 4, Entry, Ted Donley, Jr., Pueblo.

BULL CALF, 6 MONTHS AND UNDER 12

1, "the little farm" Elmar, Lowell Little; 2, Anita's R. Actor, Arthur J. Wager and Son; 3, Pleasant Valley Lad Boy, Alan H. Swanson, Greeley; 4, Wizard's Folly, William Neal Jackson, Rye; 5, Interlochs T. Rufus, Vernon Ashbrook.

BULL, 1 YEAR AND UNDER 18 MONTHS

1, Interlochs Rettie's Harper, Vernon Ashbrook; 2, "the little farm" Viven, Lowell Little; 3, Wizard's Prince, William Neal Jackson;

BULL, 18 MONTHS AND UNDER 2 YEARS

1, Interlochs Happy, Gary Caffey, Pueblo; 2, Colorado Rex's Boy, Burl Caffey.

BULL, 2 YEARS AND OVER

1, Meadow Lodge Rex's Yeoman, Burl Caffey; 2, Guern Haven's Boy's Major, Tommy A. Connell; 3, St. Albans Grandee

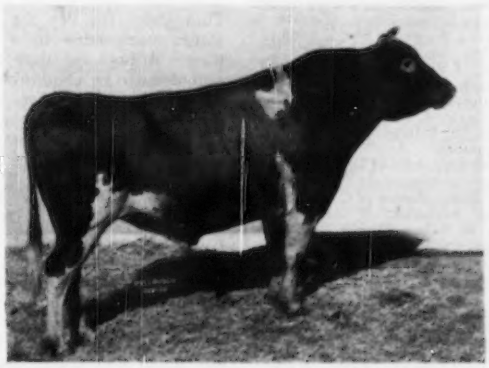

Meadow Lodge Rex's Yeoman, senior and grand champion bull at the Colorado State Fair, owned by Burl Caffey, Pueblo.

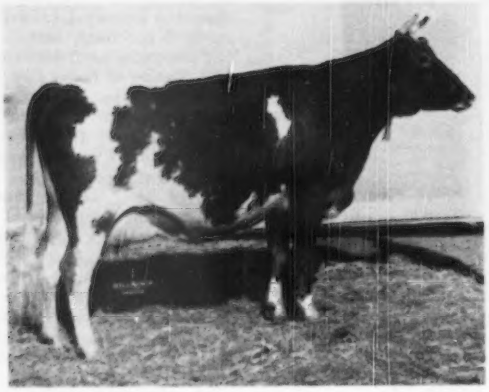

Cooper's Marmalade, senior and grand champion female at the Colorado State Fair, owned by Tommy A. Connell, La Salle

Actor Lad, North Central Colorado Guernsey Cattle Club, Inc., Lovelland; 4, St. James Glamour A Count, Calvin Schwalm, Berthoud; 5, Wethersfield Tentmate, Vernon and Walter Ashbrook.

HEIFER CALF, UNDER 6 MONTHS

1, "the little farm" Myrt, Lowell Little; 2, "the little farm" Nita, Monita Anderson, Fort Collins; 3, Guern Haven's Majorette, Tommy A. Connell; 4, Interlochs W. C. Lucy, Vernon Ashbrook; 5, Interlochs M. Hattie, Vernon and Walter Ashbrook.

HEIFER CALF, 6 MONTHS AND UNDER 12

1, Entry, Ellen Elliott, Windsor; 2, Interlochs T. Cherry, Vernon Ashbrook; 3, "the little farm" Valda, Lowell Little; 4, Interlochs T. Rilma, Vernon Ashbrook; 5, "the little farm" Velma, Ben T. Counter, Fort Lupton.

HEIFER, 1 YEAR AND UNDER 18 MONTHS

1, "the little farm" Eileen, Ronnie Winther; 2, "the little farm" Belinda, Don Anderson, Fort Collins; 3, Cherry's Juno's Queen, Calvin Schwalm; 4, Entry, Arthur J. Wager and Son; 5, Interlochs T. Elegance, Vernon Ashbrook.

HEIFER, 18 MONTHS AND UNDER 2 YEARS

1, "the little farm" Vesta, Lowell Little; 2, Sunshine Arab's Quebecca, Burl Caffey; 3, Guern Haven's Lillian, Tommy A. Connell; 4, Interlochs W. C. Bell, Vernon Ashbrook; 5, Interlochs Alert's Mary, Herbert Jordan, Pueblo.

COW, 2 YEARS AND UNDER 3

1, Interlochs Harper's Rosalie, Gerald Lee Ashbrook, Pueblo; 2, Lakeside Violetta, William Neal Jackson; 3, Interlochs Ben Hur's Cherry, Bonnie Elliott, Windsor; 4, Entry, Arthur J. Wager and Son; 5, Yeoman's Sunshine Atta Star, Burl Caffey.

COW, 3 YEARS AND UNDER 4

1, Primrose H. B.'s Rancher's Signet, Ronald Caffey; 2, Wil-Mar Romulus' Elfen, Arthur J. Wager; 3, Rex's Yeoman's Amy, Ted Donley, Jr.; 4, Interlochs Laddie's Bell, Vernon Ashbrook.

COW, 4 YEARS AND UNDER 5

1, Cooper's Marmalade, Tommy A. Connell; 2, Rose's Bonnie of C. D., Vernon and Walter Ashbrook; 3, Actor's Ski-Princess, L. W. Nelson, Pueblo; 4, Sunshine Garnet's Alice, Burl Caffey.

COW, 5 YEARS AND OVER

1, Duchess of John Potts Farm, Burl Caffey; 2, Cooper's Amon, Ted Donley Jr.; 3, Forge Hill Bellophelia, Ellen Elliott; 4, Fennie Beauty, Delbert E. Hauseman, Colorado Springs; 5, Sunshine Ski-Princess, L. W. Nelson.

3 BEST UDDERED COWS

1, Ashbrook Brothers; 2, Burl Caffey; 3, Arthur Wager.

JUNIOR GET OF SIRE

1, Lowell Little on get of Valley Pride's Cavalcade; 2, Arthur Wager and Son on get of Interlochs Rose's Roman; 3, Entry, Ashbrook Brothers; 4, Ashbrook Brothers on get of Wethersfield Colorado.

PRODUCE OF DAM

1, Tommy Connell; 2, Arthur Wager and Son; 3, Lowell Little; 4, Calvin Schwalm; 5, Burl Caffey.

GRADED HERD

1, Burl Caffey; 2, Ashbrook Brothers; 3, Arthur Wager.

BREEDERS' YOUNG HERD

1, Lowell Little; 2, Ashbrook Brothers.

BREEDERS' CALF HERD

1, Lowell Little; 2, Ashbrook Brothers; 3, Arthur Wager and Son; 4, Burl Caffey.

COUNTY HERD

Pueblo County—Only 1 herd.

Central Ohio District Show

ANOTHER newcomer to the district show schedule in Ohio this year was South Central G. B. A. This show was held at the Hilliards Fair on August 18, and proved to be one of the largest in the state, with a total of 127 high quality Guernseys being judged by Earl Voeller from Ohio State University. Like many of the shows, the bull classes were a little light, but they more than made up for it in quality. Throughout the day the classes had entries comparable to a State Fair show. A beautiful array of trophies were donated by commercial interests.

Welcome In Cavalier, the feature show bull from Welcome In Farm, and four times grand champion at the Ohio State Fair, was the senior and grand champion bull. W. W. McKittrick and Son, Dublin, also had the junior champion bull in Welcome In King Argo.

The female classes were large and well filled. Elmbeth Lucky L. P. Miriam, the top selling animal in the Ohio State Guernsey Sale, and exhibited by Thad M. Byers, Columbus, was senior and grand champion female. Welcome In Farm had the junior champion female in Welcome In Valor Senora, first prize senior calf. Although Welcome In Farm had four of the championships, they were closely pressed in many of the classes. The Ohio G. B. A. trophy for the best female bred by the exhibitor was won by Bingham and Giesy on their good aged cow entry, Edinham Fleet Aster.

This show, with its extremely good quality, was an excellent preliminary or proving ground for the exhibitors, most of whom took their cattle on to the State Fair.

R. W. BISHOP

Good Show at Dodge County Fair

AT one of the best Guernsey shows ever held at Dodge County, Wis., fair, five exhibitors were fairly well matched. Although only two were from Dodge County, they took blue ribbons on their three exhibits. McFarland Guernsey Dairy won first on their junior bull and two-year-old heifer, and Norman Jenkins, Randolph, placed first with his junior yearling heifer.

Grand champion female went to an entry by Schlesner Brothers' Hedgeview Farm, Johnson Creek. They also had first prize three-year-old cow, junior, senior, and senior yearling heifer, senior yearling bull, as well as first produce of dam and get of sire. The latter was by a Langwater-bred bull.

Melodie Guernsey Farm, Nashotah, won grand championship for males with their senior entry. He is by a son of Langwater Peterson and out of a daughter of Charlescote Justice. William Boetscher, Dells Farms, Rockford, Ill., spotted his quality, too, and purchased the promising herd sire before he left the fairgrounds. Mr. and Mrs. Ed M. Schneck and Son own Melodie Farm.

Clarence Mielke and Son, Portage, showed seven head from their Milky Way Farm. They had first prize junior yearling bull. They also had second senior and senior yearling bull, aged cow, junior and senior heifer.

ALTON DALE BLOCK,
County Dairy Agent

Southeast Missouri Fair

THE Southeast Missouri Fair was held on September 11 at Cape Girardeau. Ten Guernsey exhibitors paraded some 70 head before Professor Regan of the University of Missouri. The junior champion bull was shown by Clem Schabbing, Cape Girardeau, while the grand championship went to an animal owned by Schonhoff Dairy, Cape Girardeau. In the females, Clem Schabbing entries won the junior and grand championships.

NORMAN A. KELLER

SALES!

Ohio Guernsey Classic Sale

THE Eighth Ohio Guernsey Classic was held on September 15 in the Junior Fair Building, Ohio State Fairgrounds, Columbus, with 47 animals selling for $33,765, an average of $703.44. The usual good attendance gathered about the sale ring, and one of the most striking factors was that 38 of the consignments went to Ohio buyers with only 10 head going out of the state into New Jersey, North Carolina, Indiana and Pennsylvania.

The top price of the sale was $2,600 for Coldspring's Noble's Imperator, a six month old son of Coldspring's Romulus Noble and Coldspring's Romulus' Iris, consigned by Coldsprings Farm, St. Johns, Pa. This promising and well bred calf went to Llan Fair Farms, Pine Grove, Pa., along with three other top females. Their purchase included the top female at $1,500, McDonald Farms Pre Livia, a four-year-old daughter of McDonald Farms Prediction. She was heavy in calf to McDonald Farms High Noble Peer.

McDonald Farms Pre Officer, a son of McDonald Farms Prediction, consigned by McDonald Farms, Cortland, N. Y., was purchased by Gail E. Heifner, Sullivan, a member of the sale committee, for $800. The third bull to be sold, Forges Border King, went to another Ohio buyer, Howard Oldaker, Circleville, for $700. Other top buyers of the sale were Thad M. Byers, Columbus, who took four of the better animals in the sale for $3,200. C. G. Raible, Chesterland, purchased three head for $1,810, and Thomas Hislop, Westerville, added four head to his newly established Guernsey herd for $1,780.

Although the 1950 Ohio Classic Sale did not have the extreme tops of former years, the sale was quite even. Several of the cows sold at moderate prices and were bargains for the purchasers.

E. M. Granger, Jr., handled the box work in his usual masterful way, assisted by Robert W. Bishop reading pedigrees. Cy Sprunger and Glenn Lecky worked the ring, sale slips were handled by Wade Wehr and Homer Frahm, and Gordon Briggs handled the blackboard.

The evening before the sale, the Ohio G. B. A. provided the annual evening dinner for the consignors and special out-of-state guests. There were approximately 150 in attendance. Howard Zigler, Clyde, was chairman of the 1950 sale committee, with Sallie J. Sexton, Granville, secretary.

Following is the sales list:

J. H. Ayers, Mechanicsburg, Ohio.	
Murray's Lady Narcissus	$685
Dr. Charles Brown, Mansfield, Ohio.	
Arrus Honey Rose	610
Thad M. Byers, Columbus, Ohio.	
Gold Banner Fern	850
Wilgorlan Farms P. Dawn	700
Antietam Royal Faithful	825
Northern Senator's Sweetheart	825
Coronal Farms, Pertysburg, Ohio.	
Applebrook's Viceroy's Glow	1,000
Dunwalke Farms, Inc., Far Hills, N. J.	
Forges Katy Bell	550
W. W. Fitzpatrick, Rougemont, N. C.	
Cesor King Verona	335
Carl Fortkamp, Coldwater, Ohio.	
Franchester Handy Adela	800
James K. Freshwater, Johnstown, Ohio.	
Levity Isabel	400
Hester and Parrish Fuller, Shelbyville, Ind.	
Tarbell Gallant Butter Girl	850
Holdridge P. Bloom	550
Francis Ginn, Novelty, Ohio.	
Kellogg Maxim Hanna	1,450
W. Blair Gordon, New Carlisle, Ohio.	
Great Elm Be-Gracie	410
Villa Way Queen Ginger	435
Bryn Du Triumph's Lily	410
Harold H. Harms and Paul Abke, Grand Rapids, Ohio.	
Gray Haven Prince's Mary	400
Gray Haven Argo's Mary	510
Gail E. Heifner, Sullivan, Ohio.	
McDonald Farms Pre Officer (Bull)	800
Thos. H. Hislop, Westerville, Ohio.	
Ilona of Penn Villa	510
Forges Mistress 2d	475
Marchita of Penn Villa	410
Comfort M. Janie's Joyce	385
C. R. Huston, Lyndhurst, Ohio.	
Wethersfield Patrician's Lucy	375
John Komminsk and Dale W. Hertel, Lima, Ohio.	
Graceland Concentrate's Nonette	435
Willard J. Lindsay, Massillon, Ohio.	
Grove Farm Valor's Honoria	500
Llan Fair Farms, Pine Grove, Pa.	
Coldspring's B. R. Colsia	1,400
Riegeldale Emory's Lucinda	1,225
Coldspring's Noble's Imperator (Bull)	2,600
McDonald Farms Pre Livia	1,500
G. J. Metzger, Orland, Ind.	
Raemelton Sentry Wistful	525
F. L. Moore, Fremont, Ohio.	
Ken Ver Cherub's Narcissus	500
Dwight E. Myers, Lewistown, Ohio.	
Raemelton Corking Lida	1,050
Lloyd E. Ober, Novelty, Ohio.	
Delpark Prim	700
Harold Oelker, Urbana, Ohio.	
Lauxmont Levity Persiflage	400
Howard Oldaker, Circleville, Ohio.	
Forges Border King (Bull)	700
Dr. George T. Pack, Wrightsville, Pa.	
Sunbeam of Darbyvale	1,025
C. G. Raible, Chesterland, Ohio.	
Millcreek's Glenda	675
Harbert's Regal Minnie	575
Red Cross Noble Lily	560
O. R. Reed, Delaware, Ohio.	
Arrus Morning Du	400
I. P. Smith, Maumee, Ohio.	
Coronal Donnette	350
Langwater Twinklet	525
Langwater Mantelleta	850
Val J. Smith, Fremont, Ohio.	
Aigler Farm Julie	460
Sunnyhill Farms, Inc., Imperial, Pa.	
Normandy Marian	535
South Wind Bertha's Dutiful	725

Chester County Sale

THE 15th Annual Consignment Sale of the Chester County, S. C., Guernsey Cattle Club was held on August 30, the day following the Chester Festival. Bidders were numerous and were looking for milk. The cows sold rapidly. There were only nine animals that sold between $500 and $650; however, the 58 head sold for a total of $21,260, an average of $366.55. The top animal of the sale was Sunshine's Viscount's Isabel, purchased by Dr. L. W. Fort, Great Falls, for $650. She was consigned by L. E. Stroud, Great Falls. The next high animal was Clear View Prince's Pet, consigned by Coker Pedigreed Seed Company, Hartsville, and purchased by P. L. Ivester, Waynesboro, Ga., for $530.

For this year's sale C. G. Cushman, extension dairyman read pedigrees, Ward Snarr was auctioneer assisted in the ring by P. D. May, L. W. Abernathy, and T. A. Stallworth. The sale was managed by the Chester County Cattle Club with D. C. Wylie, Jr., as secretary.

Following is the sales list:

Francis M. Beasley, Bishopville, S. C.	
Heifer	$210
M. F. Bolard, Pomaria, S. C.	
Queenie of McCaw Farm	340
W. M. Clowney, Winnsboro, S. C.	
Fashion's Ma Lib	450
George Coleman, Saluda, S. C.	
Barber's Dolly Girl	185
Grace Rosa Ann	305

Herrod's Martha	560
Howard Coleman, Jr., Blair, S. C.	
Heifer Calf	95
Heifer	125
J. O. Coleman, Blair, S. C.	
Rock Springs Improver	400
S. D. Craig, Blackstock, S. C.	
Craigbrow Pearl Noble	115
J. M. Eaddy, Manning, S. C.	
Summeridge Maxim Campfire Girl	400
Sundown Farm's Jinnie	230
Dr. L. W. Fort, Great Falls, S. C.	
Sunshine's Viscount's Isabell	650
J. B. Guess, Jr., Denmark, S. C.	
Herrod's Queen Jessie	485
E. B. Haney, Lancaster, S. C.	
Clear Springs Majesty's Hero (Bull)	280
George Watts Hill, Wake Forest, N. C.	
Hazelwood's Maxim Lana	300
J. Watts Hill, Jr., Blackstock, S. C.	
Hazelwood's Maria	450
W. C. Hunt, Dallas, Ga.	
Masterful's Queen Mab	185
P. L. Ivester, Waynesboro, Ga.	
Hazelwood's Meadow Maid	450
Fred's Daisey	500
Quail Roost Master Frankie (Bull)	250
Edisto Farms Maxim Fairy	470
Clear View Prince's Pet	530
Graceland La Noce Pansy	500
Lucky Hero's Esther	440
High Honor's Kohny	485
Luckner's Gay Rosalie	340
Herrod's Mat	420
Jeter Brothers, Santuck, S. C.	
Viscount's Fairy	360
D. R. Martin, Strother, S. C.	
Quail Roost May Magic	420
Dora's Triumph	175
James H. McCorkle, Thomson, Ga.	
Improver's Julia	470
Clear Springs Maxim F. Lovely	485
P. V. Sensation Lassie	400
R. W. McLendon, Bishopville, S. C.	
Zimalcrest King's Reta	470
Fred T. Mills, Prosperity, S. C.	
Zimalcrest Bess	200
Hornet's Dolly	235
Dick Moorer, Reeseville, S. C.	
Kinlex's Vaughnette	410
Raymost Emory's Tray	350
Guardsman's Graceful	360
J. T. Neely, Jr., Rich Hill, S. C.	
Hazelwood's Maxim Gilda	490
Clear View King's Annie	425
Hillbright Dot	500
Selfdale's Rose's Hester	500
Huey's Rose	400
J. B. Pressley, Lowrys, S. C.	
Stroudcrest Prince's Gilder	210
J. K. & J. W. Ragsdale, Blairs, S. C.	
Vagabond's Victoria Pearl	320
High Honor's Jane	300
High Honor's June	300
Rodgers M. Reid, Richburg, S. C.	
Sturgis Farm's June	360
Guardsman's Roselda	340
Bobby K. Sturgis, Rock Hill, S. C.	
Hazelwood's Isabel	300
J. Watt Weir, Jr., Blackstock, S. C.	
Hester	510
Jessie Willard, Landrum, S. C.	
Flora of McCaw Farm	200
B. B. Williams, Norway, S. C.	
Piper's Vicky	515
Nan of Woodside Farm	355
Sandra of Sunset Farm	460
Gaston's Avenger's Rulay	330

Essex County, Mass., G. B. A. Sale

THE Essex County G. B. A. held their annual sale on September 27 at Topsfield, Mass., with 44 head consigned bringing a total of $30,095, an average of $683.98. Fairlawn Actor's Gale, classified VG '49, consigned by Fairlawn Farms Company, Port Chester, N. Y., topped the sale for $2,650 going to W. H. Champlin, Rochester, N. H. Frederic Winthrop, Groton House Farm, Hamilton, Mass., was the contending bidder. "Gale" was sired by Fairlawn Peerless Actor and out of Fairlawn F. P. Gale.

Fairlawn Actor's Gale, top of the Essex County Sale, consigned by Fairlawn Farms Company, Port Chester, N. Y., and purchased by W. H. Champlin, Haven Hill Farms, Rochester, N. H., for $2,650. In the background, Dr. E. B. Hopper, manager of Fairlawn Farms, and Wilfred Jordan, manager of Haven Hill Farms. Horace Lanute, herdsman at Nyala Farm, Greens Farm, Conn., at the halter.

The second high animal was Flying Horse Ruler's Belle, consigned by Sumner Pingree, South Hamilton, Mass., that brought $2,000 going to Frederic Winthrop. The contending bidder was Gilbert J. Kraus, Furlong, Pa. "Belle" was a daughter of Flying Horse Master's Ruler and out of Flying Horse Royal Bluebell.

The third top animal was Nyala Prince's Shamrock, consigned by F. T. Bedford, Nyala Farm, Greens Farms, Conn., that sold for $1,250 to W. H. Champlin. "Prince's Shamrock" was by Nyala Peerless Prince and out of Nyala Supreme Clover.

The animals were purchased by breeders in most of the New England states, with honors divided between Massachusetts and New Hampshire. William H. Champlin, Haven Hill Farms, Rochester, N. H., was high buyer with five head for $6,300, while Barkley H. Warburton 3d, Ipswich, Mass., purchased five head for $2,875, and Sumner Pingree secured four head for $2,635.

The sale committee consisted of Corey Garey, South Hamilton, Mass., Norbert White, Hamilton, Mass., Edward Mosely, West Newbury, Mass., and Rex LeParmentier, Danvers, Mass.

The sale was managed by the Seath and Shultz Sales Service, Peterborough, N. H., with E. M. Granger, Jr., in the box. Walter Dupes, Elizabethtown, Pa., and Earl N. Shultz, worked the ring and M. G. Seath read the pedigrees. Slips were run by James E. Harper, Jr., secretary of the Massachusetts G. B. A.

Following is the sales list:

M. S. Baxter, Medford, Mass.	
Chedco Butterfly	$525
John E. Cain Company, Topsfield, Mass.	
Biscoe Melodia Lenfestey	600
W. H. Champlin, Rochester, N. H.	
Fairlawn Actor's Gale	2,650
Nyala Prince's Shamrock	1,250
Wethersfield Emmerett	800
Groton House Caesar's Susie	775
Birchfield Rosekindred	825
Roger H. Corbetta, Millbrook, N. Y.	
Bain Ridge Marigold	675
Judith of Beech Wood Farm	800
Birchfield C. Annaulet	425
Mr. and Mrs. John B. Corning, Kennebunkport, Maine.	
Savery's Belle	400
Francis V. Crane, Millis, Mass.	
Green Meads Princess Sara	550
Charlescote Buttons	575
Henry G. Davis, Lewbeach, N. Y.	
Haven Hills Melba's Velinca	760
Fairlawn Hornet's Mistress	725
Fairlawn Hornet's Marybell	500
Fred D. Harris, Ipswich, Mass.	
Aldrich Farm Larue	300
H. P. Hood & Son, Boston, Mass.	
Greenway County Senorita	550
Wethersfield Jessica	500
Robert L. Keniston, Jr., New Newmarket, N. H.	
Wethersfield President's Enid	300
O. P. Kilbourn, West Simsbury, Conn.	
Foremost Levity Maybelle	510
Gilbert J. Kraus, Furlong, Pa.	
Flying Horse Colonel's Violet	800
Hanover Hill Holly	700
E. A. Larter, Dunstable, Mass.	
Pine Hill Noble Pilgrim	310
Louis McL. Merryman, Jr., Sparks, Md.	
Forges Peter Gascon (Bull)	250
Walter L. Orcutt, Jr., West Newbury, Mass.	
Savery's C. Ardena	435
H. S. Owen, Framingham, Mass.	
Wethersfield Patrician's Luta	485
Sumner Pingree, South Hamilton, Mass.	
Haven Hill Melba's Joy	1,000
Kitchener Fearless Maida	535
Howland Marauder's Koral	400
Tamworth Virtue	700
J. B. Reid, Francestown, N. H.	
Biscoe Bessie Lenfestey	600
D. G. Tenney, Salem, N. H.	
Mainstone Queen Patience	425
Elmhaven Starboy's Araminta	750
Tarbell Gallant Ellin	800
Barkley H. Warburton 3d, Ipswich, Mass.	
Green Meads Dame Josie	500
Foremost Comet's Radiant Girl	675
Ben Tulloch Fair Palotterie	600

Langwater C. Letty	575
Forges Royal Bell	525
John Weeks, Laconia, N. H.	
Great Elm His Linda	535
Frederic Winthrop, Hamilton, Mass.	
Flying Horse Ruler's Belle	2,000
S. S. Yates, Dorset, Vt.	
Flying Horse Colonel's Tulip	800
Archie Young, Dover, N. H., and John Weeks, Laconia, N. H.	
Langwater Archie (Bull)	700

Luana Farm Dispersal

LUANA FARM, Medford, Ore., owned by Helen R. Nelson and Aline Mann, held their dispersal sale with 10 additional animals from the W. A. Johnson and Sons' Valley Rogue Farm, Grants Pass, Ore., on August 29. The 49 animals brought a total of $13,890, an average of $283.47.

The sale was attended mostly by local buyers with the exception of Paul F. Nichols, El Centro, Calif., who took the largest number, nine head, for a total of $1,845. Second largest buyer in numbers and largest in dollar sales was Ben Nelson and Son, Medford, Ore. They took six head for a total of $2,315. L. L. Lombard, Klamath Falls, Ore., was next in total sales taking five head for a total of $1,955. Frank L. Howard and Sons, Grants Pass, purchased four head for a total of $1,565.

Mr. and Mrs. H. R. and Mr. and Mrs. Richard Westerberg, Ashland, Ore., bought the top, Cloverlawn's Candy, a fresh two-year-old, for $570. L. L. Lombard purchased the next highest, Cloverlawn's Coral, another two-year-old just ready to freshen, at $560. Mr. Lombard also got Rozelyn Lee Delightful for $505. The Nelsons purchased one of the tops, Cloverlawn's Nina, a promising three-year-old, for $550.

The sale was managed by C. W. Robinson, Western Guernsey Service, Lodi, Calif., with Col. Earl Walter, Filer, Idaho, as auctioneer. Dick Crow, Western Dairy Journal, Los Angeles, Calif., assisted in the ring, and Wilmer Lyon, Prairie Bloom Farm, Junction City, Ore., led the cattle into the ring.

Following is the sales list:

Cecil F. Ahlstrom, Murphy, Ore.	
Valley Rogue Genevieve	$325
Eston H. Ahlstrom, Grants Pass, Ore.	
Luana Farm Buck's Junior (Bull)	275
Mr. and Mrs. Virgil Anderson, Wilderville, Ore.	
Lucy of Valley Rogue	250
E. F. Calhoun, Grants Pass, Ore.	
Luana Farm's Noble Leilani	150
Lewis and Ruth Clark, Medford, Ore.	
Launa Farm's Bina	285
Calf	100
Valley Rogue Effie	210
Wilson Clark, Applegate, Ore.	
Cloverlawn's Daisy	235
Walter H. and Kenneth D. Crouse, Grants Pass, Ore.	
Cloverlawn's Floretta	215
J. F. Dressler, Medford, Ore.	
Cloverlawn's Nora	300
Luana Farm's Prime's Patience	165
Martin Heitkamp, Medford, Ore.	
Cloverlawn's Priscilla	250
Cloverlawn's Nelda	205
Linda of Valley Rogue	260
Frank L. Howard & Sons, Grants Pass, Ore.	
Valley Rogue Phyllis	510
Cloverlawn's Nan	500
Cloverlawn's Narcissus	335
Valley Rogue Bettina	220
John A. Jaksch III., Gold Hill, Ore.	
Luana Farm's Beppy	290
L. L. Lombard, Klamath Falls, Ore.	
Cloverlawn's Lucy Girl	325
Cloverlawn's Babe	315
Cloverlawn's Nadine	250
Cloverlawn's Coral	560
Rozelyn Lee Delightful	505
R. D. Lytle, Ashland, Ore.	
Luana Farm's Prime's Prim	200
Floyd J. Mattern, Butte Falls, Ore.	
Cloverlawn's Royal Lady	195
Ben Nelson & Son, Medford, Ore.	
Cloverlawn's Pauline	475
Luana Farm's Noble Nani	325
Luana Farm's Noble Lani	265
Cloverlawn's Primrose	300
Luana Farm's Beauty	400
Cloverlawn's Nina	055
Paul F. Nichols, El Centro, Calif.	
Luana Farm's Elinor	185
Cloverlawn's Myrtle	250
Luana Farm's Echo	215
Luana Farm's Eve	185
Cloverlawn's Blissful	220
Luana Farm's Little Bit	225
Rozelyn's Darling	170
Valley Rogue Gertie	170
Rose Blossom of Valley Rogue	225
Richard Reiling, Klamath Falls, Ore.	
Valley Rogue Clara May	175
Stephen Reiling, Klamath Falls, Ore.	
Luana Farm's Ember	175
Wilbur & Charlene Reiling, Klamath Falls, Ore.	
Cloverlawn's Nevelyn	350
Cloverlawn's Charm	300
Everett Robinson, Grants Pass, Ore.	
Luana Farm's Noble Kuipo	340
Mr. and Mrs. H. R. and Mr. and Mrs. Richard Westerberg, Ashland, Ore.	
Cloverlawn's Candy	570
Luana Farm's Buck's Fancy	235
Luana Farm's Darling Too	155

Utah State Sale

THE Fourth Utah-Intermountain Guernsey Sale was held in Ogden on September 9. Thirty-five head sold for $15,945, an average of $455.57. It was a good sale, although bidding moved slowly, with a good job done by Earl O. Walter of Filer, Idaho, in the box, and J. Mack Rasband, North Ogden, reading pedigrees. A breakdown of the sale showed that cows sold well, but the young things moved slowly, although the quality of the animals consigned was far above average. All but three head were sold in Utah and Idaho, two head going to Indiana and one to New Mexico. Consignments came from Washington, Idaho, Oregon and California, as well as Utah.

High buyer in the sale with two head was Herbert A. Snow of Salt Lake City, who took Cedarcroft Rosie, a daughter of Western Glow May's Royal, consigned by Western Glow Farms, for $900. She was easily the top in the eyes of all who saw her. Mr. Snow also took the top California consignment, Melody Acres Annabell, consigned by J. S. Borrecco, Fresno, for $700. Storm McDonald, Heber City, took four head for $1,540 making him second high buyer in amount and top buyer in numbers purchased.

There were some good buys in the sale, probably the best one being the six-months-old bull calf consigned by Barney Royce of Vancouver. This youngster was purchased on a mail bid by Joseph W. Taylor of Las Cruses, N. Mex., for $375.

The night before the sale, dinner was served to 60 guests at the Ben Lomond Hotel in Ogden. Utah State President, Storm McDonald, addressed the group, with C. J. Smout, sale manager, doing a good job of introducing those present from California, Oregon, Washington, Idaho, and Utah. T. R. Johnson, manager of the Editorial Bureau of the Salt Lake Tribune, and ex-police chief of Ogden, acted as master of ceremonies. Other speakers were Ezra Fjelsted, secretary-manager of the Ogden Chamber of Commerce, Arthur W. Telfer, field representative, and Earl O. Walter, auctioneer.

Following the sale, a steak dinner was held at a selected place in the Ogden Canyon. Following a Utah

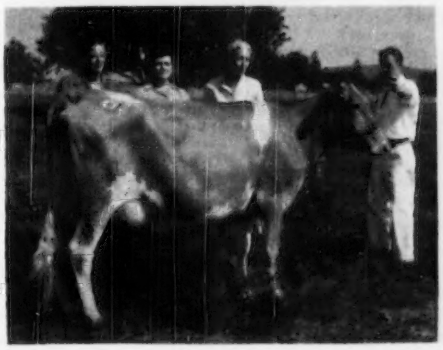

Cloverlawn's Candy, high cow at the Luana Farm Dispersal, purchased by Mr. and Mrs. H. R. and Mr. and Mrs. Richard Westerberg, Ashland, Ore., for $570. In the background, Helen Nelson, owner; Mrs. R. H. Westerberg, purchaser; Aline Mann, owner, and Wilmer Lyon, Junction City, Ore., at the halter.

Sale custom, the consignor of the high animal supplied part of the refreshments, in this case Ben Friedrichs of Friedrichs Brothers, Bow, Wash., was host. This is the "fun" evening of the event, and certainly everyone present voted the dinner a great success.

The sale committee consisted of C. J. Smout, chairman; J. Mack Rasband, Joseph Chadwick, Storm McDonald, Albert Dimond, Dwyth Daines, Franklin Davenport and Elwood Nicewonger, California.

Following is the sales list:

D. B. Badger, Salt Lake City, Utah.
Sanlyn Pearl $650
Riverview's Fairy Queen 710
E. I. Beeman, Lafayette, Ind.
Price's Royal Hettie 525
Cla-Ore Knight's Darling 425
James W. Bevan, Clearfield, Utah.
Alice Arbitrator of Chadwick Farm 500
Albert P. Dimond, Midvale, Utah.
London King's Patricia 510
Wedlock's Pride 500
Lee G. Dimond, West Jordan, Utah.
Valley Gem Tapestry 230
Arion Erekson, Murray, Utah.
Golden Butte M. Most Pansy 400
Barnegat Golden Clara 360
Mack & Sherman Fitzgerald, Draper, Utah.
Graymarsh Stella 510
Goldkist Herc's Jody 450
Raymond & Agnes Grant, Salt Lake City, Utah.
Happyholme Cardinal Vada 335
Fred W. Hansen, Tremonton, Utah.
Virviga Farm's Fern 485
Raymond N. Hansen, Tremonton, Utah.
Snow Summit Maurine 300
Silkie of La Rosa 410
Storm McDonald, Heber City, Utah.
Barnegat Golden Vega 450
Valley Gem Audacious 210
Fresno Chieftain's Augusta 500
Prairie Bloom Glendora 380
Alma Perkins, Fish Haven, Idaho.
Riverview Princess Mary 425
Joe Pritzl, Payette, Idaho.
Snow Summit Bunny 290
J. Mack Rasband, North Ogden, Utah.
Dee of Meadowdale 575
Ben Lomond Doc's Daisy 525
Elmo G. Richman, Burley, Idaho.
Westlynn Cutie 400
Ubilla Patient Beauty 500
Rollins Brothers, Morgan, Utah.
McDonald King's Belva 420
Fred Schoss, Ogden, Utah.
Happyholme Cardinal Bethel 400
Arthur C. Shirley, Fish Haven, Idaho.
Wasatch Supreme Hilda 500
C. J. Smout, Ogden, Utah.
Valley Pride's Bellflower 435
London F. Bella 310
Herbert A. Snow, Salt Lake City, Utah.
Cedarcroft Rosie 900
Melody Acres Annabell 700
DeVere C. Stock, Fish Haven, Idaho.
Merrill's Captain's Stella Ann 350
J. W. Taylor, Las Cruces, N. Mex.
Bull Calf 375

Merryman's 75th Sale

THE Louis Merryman's Diamond Jubilee Sale was held at Timonium, Md., on August 14, when 136 head sold for a total of $46,060, an average of $338.68. Fifteen bulls brought $8,505, an average of $567.00.

Riegeldale Melba's Interceptor, a double grandson of Green Meadow Melba, out of her highest record daughter, Riegeldale Melba's Betsey, 16914—914—8yrs—365, went to Francis Ginn, Ollasses Farm, Novelty, Ohio, and C. G. Raible, Pebblebrook Farm, Chesterland, Ohio, at $1,600.

Next high, McDonald Farms Fore Occult, a son of McDonald's Foremost Prediction and out of McDonald Farms Danice, 13734—746—AA, went to Mrs. Juliet G. Smith, her son Charles, and J. Herbert Snyder, Union Bridge, Md., at $1,500. The Smiths had just sold their good proved sire, McDonald Farms Inheritor, to the Maryland Artificial Breeding Association of which Mr. Snyder is chairman.

Leigh Lawrence of Dairylou Farm, Herndon, Va., the contender on Riegeldale Melba's Interceptor, purchased McDonald Farms High Orthello at $550.

Northern Noble, by Coldspring's Iris Noble and out of Coldspring's Noble's Colleen, 15187—738—FF, went to Ex-Senator C. W. Buck of Wilmington, Del., at $1,100.

Frank Robertson, who has just purchased Kembrooke Farm, Eccleston, Md., bought Coldspring's Valor's Charmer, at $550, and 18 heifers, most of them due in the late Spring or early winter, for a total of $4,295, being the heaviest purchaser in the sale.

Following is the sales list:

Frank B. Beasman, Sykesville, Md.
Rose Ann Eochette $410
Iowanita Omar's Mary 500
Harris C. & Helen M. Binder, Frederick, Md.
Foremost Levity Marathea 430
Howard B. Bomberger, Lebanon, Pa.
Willowmere Soulful 450
C. C. Brightbill, Harrisburg, Pa.
Willowmere St. Clara 320
Ben Tulloch Predicta 475
Frank D. Brown, Jr., Port Deposit, Md.
Calder Farm Brown Betty 600
Amos Bryan, Perkasie, Pa.
Tarbell Dauntless Ulmaria 410
C. W. Buck, Wilmington, Del.
Sunny Forward's Berry 285
Willowmere Maxim Evelyna 325
Northern Noble (Bull) 1,100
Southampton Countess 285
Melvin J. Burnham, Jr., Owings Mills, Md.
Spring Knoll Baron's Jacola 405
Tarbell Golden Mary 255
Ben Tulloch Primrose 220
Willard E. Clark, Elkton, Md.
Fantasy Joyful 305
Overbrook Dairy Vickie 390
Guy Cookson, Westminster, Md.
Zenda Marsaly's Grenadier 180
Islander's Queen Anne 160
Paul M. Culler, Keedysville, Md.
Willowmere Lady Merle 345
Joseph D. Derstine, Morwood, Pa.
Wilbol's Nan 275
Bloomfield Beauty Marie 215
Southampton C. Linda 175
Marshall B. & Sidney C. Dierssen, Monkton, Md.
Lauxmont Heaven's Sake 400
William Duble, Woodstown, N. J.
Willowmere Fair Ruth 190
William R. German, Monkton, Md.
Wilbol's Lark 525
Flat Brook Her Joan 550
Med-O-Dale Dancing Daisy 510
Francis Ginn, Novelty, Ohio & C. G. Raible, Chesterland, Ohio.
Riegeldale Melba's Interceptor (Bull) 1,600
Harry Grauel, Cockeysville, Md.
Meadow Brook's Nora Ann 320
Leeside Royal Mabel 395
Clyde Z. Green, Walkersville, Md.
Willowmere R. Senator (Bull) 180
F. S. Gross, Manchester, Pa.
Willowmere Bonnie Prize 560
Ross Hanna & Sons, White Hall, Md.
Leeside County Lora 310
Wesley F. & Chester A. Hixon, Curwensville, Pa.
Douglaston Clifford's Ola 435
Homestead Dairy Farm, Inc., Salisbury, Md.
Willowmere Coordinator (Bull) 315
Prather Hull, Clear Spring, Md.
Mt. Ephraim Corporal (Bull) 335
Thomas S. Jones, Street, Md.
Kyle's Rosalind of Homestead 255
Francis D. Keefer, Mullica Hill, N. J.
Tarbell Dauntless Pandora 500
W. Ward Kittle, Troy, Pa.
Beauty's Noble Justice (Bull) 575
Raymond Knight, Street, Md.
Holliknoll Maxim Alert (Bull) 300
J. Hopkins Kolb, Harwood, Md.
Heifer Calf 65
Peter Kruger, Annville, Pa.
Guernshaw Lin Selina 340
Tarbell Golden Prue 290
Leigh Lawrence, Herndon, Va.
McDonald Farms High Orthello (Bull) 550
Aaron L. Martin, Lititz, Pa.
Pebble Brook Prince Charles (Bull) 275
Catharine L. & Beatrice C. May, York, Pa.
Southampton Conquest's Ruth 400
Grace & Dorothy May, Dover, Pa.
Tarbell Gallant Monarda 350
J. Elmer May, Dover, Pa.
Southampton Maxim Clarine 360
Wilson B. & Bette H. McCandless, Clarksville, Md.
Woodside Hall Country Nora 350
Royal Magnate Victoria 370
Beaverkill Desire 280
Branchrock Bernet 345
Willowmere Maxim Gold 325
Hullside Supreme Speck 340
Manor Samantha 350
Manor Veda 350
Manor Vega 350
E. W. Meisenhelder, York, Pa.
Overbrook Dairy Dudy 345
Ralph Miller, Thomasville, Pa.
Mary Claire of Oak Hill 245
Vim's Lilian of North View 190
Ross B. Miller, York, Pa.
Branchrock Lilian 2d 300
Southampton C. Sallie 225
Benjamin Freely Nelson, Jr., Crisfield, Md.
Alpha Romulus Farmmaid 290
Cedar Springs Hardwick's Dame 240
Leeside Royal Narga 470
Ray A. Poorbaugh, Agent, Quakertown, Pa.
Pebble Hill Hero's Olive 210
Willowmere Lady Helen 185
Quarry Valley's Jan 300
Quarry Valley's Lad's Plasma 275
Howard U. & Charlotte Quinn, Frederick, Md.
Osborne Hill General's Dream 350
Willowmere Lady Fern 440
Southampton K. Melba 200
H. M. Pate, Trenton, N. J.
Coldspring's Noble's Iola 710
Frank B. Robertson, Eccleston, Md.
Coldspring's Valor's Charmer (Bull) 550

Osborne Hill Cherub's Fancy	275
Sunny Forward's Ella	275
Warrenwood Princess Blue	200
Thorncroft King's B. Ondine	170
Pebble Hill Princess Grace	150
Cedar Springs Country Rita	150
Cedar Springs Country Flower	300
Cedar Springs Country Holly	300
Cedar Springs Country Flash	150
Southampton Ruby 2d	200
Southampton Annabell	125
Southampton C. Topsy	175
Southampton Frolic	190
Southampton Annie	260
Southampton K. Maxine	190
Southampton Lena	190
Leeside Champion Moonbeam	300
Leeside Baron's Gipsey	145
Dr. George F. Sargeant, Towson, Md.	
Willowmere Pilgrim Mannerly (Bull)	85
Lee H. & Emily Bell Schoenhofen, Chester Springs, Pa.	
Pebble Hill Hero's Dawn	235
Harry B. Shenk, Strasburg, Pa.	
Ultra Don's Minuet	260
Wilbol's Joan	295
Juliet G. & Charles F. Smith, Jr. & J. Herbert Snyder, Union Bridge, Md.	
McDonald Farms Fore Occult (Bull)	1,500
J. Herbert Snyder, Union Bridge, Md.	
Willowmere Maxim Wisteria	375
Society of the Divine Savior, Inc., Elkton, Md.	
Kyle's Chrissy of Homestead	240
Willowmere Fair Clementine	230
Lad's Emerald of Q. U.	340
Southampton A. Ramona	175
Southampton Sample	315
Fanbrook High General (Bull)	450
Edwin U. Sowers, III., Lebanon, Pa.	
Osborne Hill Adele	400
Overbrook Dairy Tule	340
Goldenboy Lauxmont Madcap	400
Sheppard Farm's Miss Shaw	285
Southampton Lucky Surprise	390
Woodside Hall Knollton Judith	330
Woodside Hall Lady Julia	415
Ben Tulloch Kerstin	325
Ben Tulloch Country Lustre	360
Burkeville Tip Top's Elsa	450
Anton W. & Gertrude B. Steiner, Gibson Island, Md.	
Pebble Hill Hero's Iris	155
Fanbrook Sue's Dream	220
Edward Stettinius, Towson, Md.	
Valleybrook Phil Shirley	105
Willowmere Fair Malinda	190
Howard L. Stevens, Frederick, Md.	
Betty Mitty	415
Mt. Ephraim's Levity Colonel (Bull)	515
Knightongale Nomax Louise	355
Tarbell Glamorous Actress	380
Roger I. & Howard Tolle, Jr., Baldwin, Md.	
Warrenwood Valerie	155
Pebble Hill Baroness Camilla	145
Susquehanna Gift Queen	120
William Webster & Stevenson W. Close, Churchville, Md.	
Overbrook Dairy Brighton	400
Roger Welcher, Freehold, N. J.	
B. Anton's Mattie & Bull Calf	300
Quincy Peerless Sunbeam	460
Hillside Dollyanna	420
Overbrook Dairy Karen	325
Kitchener Fearless Lute	400
Southampton Conquest's Kate	400
C. L. Wilkinson & Son, Chambersburg, Pa.	
Valleybrook Champion Valiant (B II)	175
George L. & Walter L. Wilkinson, Landenberg, Pa.	
Windwood Challenger Calico	400
Rosewood Sue's Dream	300

Dr. J. F. Scott Dispersal

Dr. J. F. Scott, Bonneville Farm, Yakima, Wash., dispersed his herd of 55 animals on September 14. Dr. Scott was one of the pioneer breeders in the Yakima Valley for 30 years, during which time he bred many of the really great cows in that area and contributed innumberable numbers of seed stock for many breeders of Guernsey cattle in all the Western States. His many years of service to the breed not only through his stock, but through his counsel and advice to many, particularly young breeders, has helped them to become more successful in their undertakings.

Even with 13 head under one year of age, and several unsound cows, the 55 head sold for a total of $17,015, an average of $309.36. Largest buyer in dollar sales was E. M. Gilland, Haney, B. C., Canada, who took seven head of the tops for a total of $4,200. Included in this group was Bonneville Litany and Bonneville Lupe each of which topped the sale at $825. He also got their daughters, by Chicona Norwyn, for $500 and $450 respectively. Mr. Gilland wanted the line-bred Chicona bred females to cross on his Langwater bull which has proved so good in his Canadian herd.

Likewise, Mr. and Mrs. Burton H. Todd, Fresno, Calif., purchased the senior herd sire, Chicona Norwyn, for $700 to cross on their already good herd at Fresno. Chicona Norwyn is an intensely line-bred Langwater Traveler sire tracing to him through almost every ancestor and the best to be found in the late Chicona herd. Contending bidder on "Norwyn" was Cecil White, Mount Vernon, Wash. Dick Crow, Western Dairy Journal, Los Angeles, Calif., handled the bidding for Mr. and Mrs. Todd.

Largest buyer in numbers was another pioneer breeder in the Yakima Valley, Ray N. West who took 11 head for a total of $2,550. His selections were mostly heifers sired by Chicona Norwyn and out of cows which traced in most cases to foundation cows Dr. Scott had purchased from him years ago.

Leo Sadler, Prosser, Wash., selected five head for a total of $1,555, and was contending bidder on the two top animals in the sale. Arthur Winters and son, Kenneth, Wapato, Wash., purchased four head for a total of $1,000, and Norman Henshaw, Cle Elum, Wash., got four head for $895. From Oregon, J. Bufford Brown, Woodburn, got three head for a total of $1,130 and August Minke, Jr., Mount Angel, Ore., bought two head for $475. Wayne E. Fields, Yakima, Wash., got the junior herd sire, Bonneville Velor and two females for $865 for his foundation in registered Guernseys.

The sale was managed by C. W. Robinson, Western Guernsey Service, Lodi, Calif., with Earl Walter, Filer, Idaho, as auctioneer. Dick Crow, Western Dairy Journal, Los Angeles, Calif., assisted in the ring, while William Stout, Economy Feed Company, passed the slips.

Following is the sales list:

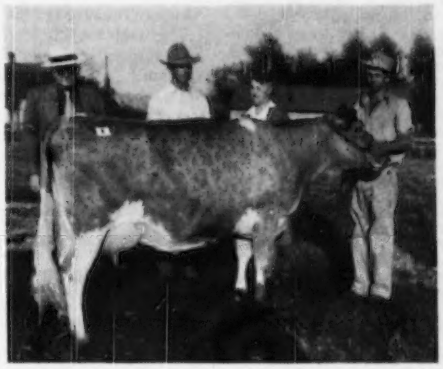

Bonneville Litany, one of the two tops at the Bonneville Farm Dispersal, purchased by E. M. Gilland, Haney, B. C., Canada, for $825. In the background, E. M. Gilland, Dr. and Mrs. Scott and herdman Vic Dupiva.

J. Carroll Bagley, Sunnyside, Wash.	
Bonneville Dandelion	$450
R. H. Bidstrup, Zillah, Wash.	
Bonneville Barbara	500
J. Buford Brown, Woodburn, Ore.	
Bonneville Loire	310
Bonneville Vic	410
Bonneville Pal	410
Fred Caldwell, Sunnyside, Wash.	
Bonneville Beira	125
Dale Carpenter, Yakima, Wash.	
Bonneville Lucia	350
Donald H. Coleman, Cle Elum, Wash.	
Bonneville Benedicta	180
Earl & Sadie Cruse, Deer Park, Wash.	
Bonneville Zamia	310
Wayne E. Fields, Yakima, Wash.	
Bonneville Velor (Bull)	305

Bonneville Fango 255
Bonneville Celia May 305
E. M. Gilland, Haney, B. C., Canada.
Bonneville Litany 825
Bonneville Literate 500
Bonneville Lupe 825
Bonneville Lanai 450
Bonneville Vergil 350
Bonneville Hortense 600
Bonneville Harp 650
Norman Henshaw, Cle Elum, Wash.
Bonneville Lerada 265
Bonneville Buhl 155
Bonneville Double 250
Bonneville Psyche 225
Carroll E. Meeker, Granger, Wash.
Bonneville Bato 120
Bonneville Bari 175
August J. Minke, Jr., Mount Angel, Ore.
Bonneville Furtive 300
Bonneville Pedro (Bull) 175
Edward Minter, Prosser, Wash.
Bonneville Lessio 155
Bonneville Fret 155
James M. Myers, Outlook, Wash.
Bonneville Leyte (Bull) 100
Albert Olson, Deer Park, Wash.
Bonneville Zomba 250
Leo Sadler, Prosser, Wash.
Bonneville Lucky 305
Bonneville Zea 300
Bonneville Vida Girl 300
Bonneville Corelli 350
Bonneville Vida 300
Lawrence & Danny Snap, Prosser, Wash.
Bonneville Vitta 325
Bonneville Thelma 270
Mr. and Mrs. Burton H. Todd, Fresno, Calif.
Chicona Norwyn (Bull) 700
Joseph P. Weibler, Yakima, Wash.
Bonneville Laconia 200
Ray N. West, Yakima, Wash.
Bonneville Lolo 260
Bonneville Zimri 200
Bonneville Vandero 400
Bonneville Vileka 225
Bonneville Favor 125
Bonneville Beata 225
Bonneville Bonnie 180
Bonneville Coral 225
Bonneville Kiva 225
Bonneville Sylph 200
Bonneville Delia 2d 285
Arthur Winters, Wapato, Wash.
Bonneville Verda 400
Bonneville Venado 300
Kenneth Winters, Wapato, Wash.
Bonneville Ziban 150
Bonneville Vidalia 150

Vermont State Sale

THE 26th Annual Vermont State Sale, held at Rutland Fairgrounds, Rutland, attracted buyers from New England and New York State. A good-sized crowd, eager to purchase quality cattle, was on hand when E. M. Granger, Jr., auctioneer, started the sale promptly at 1:00 p. m. Fifty-one head sold for a total of $19,175, an average of $375.98.

The first animal in the ring, Dreamwold Ruby Jane Lady, a fresh heifer, was taken by Benjamin T. Peck, Jr., Milton Mills, N. H. Mr. Peck is establishing a herd of registered Guernseys on one of his farms and took home two other nice ones in the sale.

The top cow, Brookdell Highness, was consigned by Dallas E. Prouty, Brookdell Farm, Fort Ann, N. Y. She was purchased by Chauncey Stillman, Wethersfield Farm, Amenia, N. Y., through his manager, Owen R. Boyd, for $1,300. This outstanding six-year-old cow has a record of 11843 lbs. of milk and 621 lbs. of fat—5yrs—305C—2x. She was due October 2 to the service of Fairlawn Actor's Hasson. Her sire, Caumsett High Flyer, has several good record daughters in the Brookdell herd. Her dam, Brookdell Princess Ann, is by Red Fox Prince and out of Lady Ann of Bond Brook. John R. Pillsbury, who has a fine herd of Guernseys at Farmington, Maine, was contending bidder on this good cow.

One of the features of the sale was the four-year-old bull, Gayhead's H. I. Loyal, consigned by T. W. Strong and Son of Craftsbury Common. This well-bred sire has 40 daughters in the Stronghold herd and since his further use was limited Mr. Strong and his son decided to sell him in the State Sale along with four of his young daughters. He is an own brother to Gayhead's H. I. Loyalist, at Gayhead Guernsey Farm, Coxsackie, N. Y. Rosaline B. Hayden of Billerica, Mass., was the fortunate buyer. She also purchased a daughter, Stronghold Loyal Enchantment.

R. D. Gillmor of Bethany, Conn., was the heaviest buyer in the sale taking home seven of the good ones.

The sale was conducted under the management of Dunn and Harwood, Schoharie, N. Y., and Cordaville, Mass. Joseph Pendergast, field representative for The American Guernsey Cattle Club, ran the slips.

Following is the sales list:

D. Drew Bisbie, Moretown, Vt.
Faraway Gay Tot $ 300
Martin A. Brown, Wilmington, Vt.
Whalley's Kamchatka 300
Frank W. & Sonia A. Burditt, West Rutland, Vt.
Mountain Meadow's Ginny 430
Mrs. Alice Chapell & Richard Eastman, East Montpelier, Vt.
Phillips K. Hostess 270
Vera J. Clark, Shannock, R. I.
Dreamwold Claradella 375
Charles W. Fisher, Vergennes, Vt.
Sunset Ledge Princess Ann 300
R. D. Gillmor, Bethany, Conn.
Stronghold Loyal Enchantment 300
Twin Brooks Caesar's Jane 650
Saddleback Regina 400
Mainstone Regal Rose 375
Gossholme Victor's Obedience 210
Maplewood Mont Lucille 400
Name Unknown 575
L. C. Goss, St. Johnsbury Center, Vt.
Bailiwick Carrus Rosalie 335
John C. Grant, Putnam, Conn.
Ruleewen Beautiful's Aster 370
Fairfield Midnight Daffodil 200
L. H. Guild, Laconia, N. H.
S. S. A. Lightning 360
Rosaline B. Hayden, Billerica, Mass.
Gayhead's H. I. Loyal (Bull) 750
Heifer 200
Stronghold Loyal Vita 170
Charles L. Herault, Proctor, Vt.
Peerless Rose Queen Bulsh 340
Peerless Starlight Diantha 315
Helen S. Hyland, Cratyville, N. Y.
Forderest Gerald's Myrtle 370
Gold Spur's Dot of Perley Farm 335
Kingsley Estate, Schoharie, N. Y.
High Mowing Diamond Granite (Bull) 175
Fred Moorby, Vergennes, Vt.
Mainstone Mr. King (Bull) 200
Allenholm Royal Sylvia 160
Mrs. Ethel Payne, Millerton, N. Y.
Major's Fern Glory 485
Benjamin T. Peck, Jr., Milton Mills, N. H.
Dreamwold Ruby Jane Lady 485
Beaver Brook Gypsy Jemina 700
Fairfield Midnight Cleopatra 400
John R. Pillsbury, Farmington, Maine
McDonald Farms Fore Penwyn (Bull) 350
L. L. Reed, Hartford, Vt.
Name Unknown 300
Lockwood R. & Madaline R. Reed, Hartford, Vt.
Rocking Rock Farms Jessie 410
Richard D. Sargent, East Ryegate, Vt.
Green Meads Gay Judy 610
Julian S. Schwabacher, Bethlehem, Conn.
Silver Moon H. Elaine 310
A. T. Smith & Son Company, Barre, Vt.
Wadsworth Pride's Gene (Bull) 180
Chauncey Stillman, Amenia, N. Y.
High Mowing Ace's Folly 675
Brookdell Highness 1,300
Mr. & Mrs. Albert S. Urie, Craftsbury Common, Vt.
Fairfield Midnight Delight 210
Jean Webster, West Canaan, N. H.
Brown's Eugene's Jennifer 400
Rocking Rock Farms Judy 350
Mary Webster, West Canaan, N. H.
Dreamwold Ruby Monica 430
Fred O. Wheaton, Washington Depot, Conn.
Milk Maid of Perley Farm 300
Whalley's Leda 245
George M. White, Coxsackie, N. Y.
Stronghold Loyal Diantha 350
Earl S. Williams, North Chatham, N. Y.
Ken Lucy 365
Allenholm Marietta 285
S. S. Yates, Dorset, Vt.
Ruleewen Flicka's Champagne 260
Frank J. Young, Craftsbury Common, Vt.
Ken Able Mable 280
Harold L. Young, Holden, Mass.
Eastleigh Minda 330

4th Western Michigan Guernsey Sale

THE most spirited bidding of most any district sale, and most of the Michigan State Sales, took place at the Fourth Western Michigan Guernsey Sale at the Lowell 4-H Club Fairgrounds on September 16. Only 29 head were offered, due to one of the consignments being forced to withdraw. However, the cattle were appreciated and the bidding was fast, and this number moved through the ring in about one hour and forty-five minutes. The sale totalled $8,950, with an average of $308.62.

The top of the sale was Lockshore Roberts Dena, a bred heifer consigned by Lockshore Farms, Hickory Corners, and purchased at $500 by Robert Peterson of Edmore. She is a strong, straight top heifer, deep in the heart and middle, and gives indications of a two-year-old show prospect for next

year. The high buyer of the sale was Mr. and Mrs. Robert Lindemann of Saline, Mich., who purchased five head for a total of $1,410.

The sale was managed by the Michigan G. B. A. C. L. Cole was the auctioneer and A. P. Cole read the pedigrees.

Following is the sales list:

Alford Ackley, Lakeview, Mich.	
Rushcreek Al-lea	$300
Charles Brigham, Sand Lake, Mich.	
Moonbeam of Orchard Crest	405
Willard L. Frost, Fulton, Mich.	
Maple Ridge Janet	340
Floyd Heath, Fremont, Mich.	
Pearl's Dorthy of Salem	350
Farofield Royal Star	360
Russell O. Hansen, Stanton, Mich.	
Gracie of Meadow Lane Farm	320
Lyle Hunsberger, Grand Rapids, Mich.	
Ken-Mar's Gold Bell	250
Garrit T. Keizer, Grand Rapids, Mich.	
Lake View Wild Rose	385
Lyrene Golden King (Bull)	315
Robert & Doris Lindemann, Saline, Mich.	
Rosemont G. Ester	330
Rosemont P. Bluebird	325
Royal's Nero's Maid	160
Juliet's Hope	285
Golden Dale's Rosabell	310
Menno Martin, Stanton, Mich.	
Lockshore Chancellor's Jessie	325
Clara W. Neff, Grand Ledge, Mich.	
Superior of Rushcreek (Bull)	325
Rushcreek Bonnie Maide	290
J. William Parrott, Cass City, Mich.	
Greenlock Lady Skylark	350
Wilhilnor P. Queen	120
Nels Petersen, Rockford, Mich.	
June of Meadow Lane	340
Robert Peterson, Edmore, Mich.	
Lockshore Robert's Dena	500
Glenn E. Pratt, Rockford, Mich.	
Bull	210
Douglas Sherwood, Ionia, Mich.	
Cheery of Meadow Lane	165
L. G. Stauch, Allegan, Mich.	
Lockshore Crusader's Clematis	255
Edward Stream & Sons, Kent City, Mich.	
Belle's Dolly of Salem	355
Melville Titus, Dansville, Mich.	
Lyrene May Star	340
Morlie Welch, Vestaburg, Mich.	
Lockshore Enchantress Ajax (Bull)	260
F. F. Whitmyer, Perry, Mich.	
Ken-Mar's A Charm	290
Carl Zimmerman, Caledonia, Mich.	
River Dale Pauline	390

Don Har Farm Dispersal

PAUL L. NELMS, owner of Don Har Farm, Downington, Pa., suddenly decided to disperse his entire herd of 131 head, 50 of which were grades.

There was not time to get catalogs in the mail, but mimeographed information on each animal was available at the sale. The sale was held at the farm on August 1.

The 81 pure breds, which included 49 cows, four bred heifers, and 25 open heifers and calves, and three bulls, averaged $262.41.

The vast majority of cows were fresh since early February and March, and the whole herd did not offer too much fall milk, but the cattle sold well.

High buyer was Roger Welcher, Freehold, N. J., who bought seven head for a total of $2,390. Followed by Harry Shenk, Strasburg, who bought five head for a total of $1,500. Top animal in the sale was Royal Rachel of Kish, a May Royal's Holliston granddaughter, fresh July 11. She was purchased by H. E. Young, Basking Ridge, N. J., for $515. Her heifer calf, three weeks old, sold for $135.

Auctioneers were Joe Seltzer of Downingtown, and Walter Dupes and Irvin Hess of Elizabethtown, who were assisted in the ring by fieldmen of the Association.

Following is the sales list:

A. W. Browning, West Chester, Pa.	
Don Har's Clotilda	$150
Don Har's Geraldine	160
Amos Bryan, Perkasie, Pa.	
Phill's Buttercup Jane	190
Robert C. Burkins, Drumore, Pa.	
Brook Park Farm Betsy Lou	190
Stevenson W. Close, and William Webster, Aberdeen, Md.	
Monty's Fawn of Lindendell	360
David B. Cooley, Collegeville, Pa.	
Don Har's Gretchen	350
Fair Field Peerless Angeline	380
Mazie of Pine Grove	220
James A. Develin, Jr., Phoenixville, Pa.	
Gay Hill Barbara	350
Thornbeck's Sally's Pearl	370
H. E. Dunlinger, Intercourse, Pa.	
Walnut Grove Mary Lady	340
Ralph E. Dunmore, Oaks, Pa.	
Don Har's Julia	190
Don Har's Valentine	175
Don Har's Shirley Ann	175
Don Har's Contentment	190
H. E. Funderwhite, Uwchland, Pa.	
McCoy's Laraine	175
Ransom's Dianne	170
Lea Lord Lampoon (Bull)	355
L. Galencamp, Wycoff, N. J.	
Dotty Foremost of Pleasantview	330
Queen Victoria of Pleasant View	210
W. Howard Green, Kennett Square, Pa.	E
Don Har's Yniol (Bull)	425
Clarence H. Harnish, Lancaster, Pa.	
Don Har's Milbette	125
Clarence F. Hartman, Westover, Md.	
Reinfelds Highlander Alberta	405
C. Stanley Hess, Lancaster, Pa.	
Don Har's Latricia	165
James S. Hogg, Oxford, Pa.	
Don Har's Bonnie Lou	190
Don Har's Caroline	245
Don Har's Erica	240
D. Lester Hoover, Parkesburg, Pa.	
Don Har's Prince Ambler (Bull)	205
A. M. Kennel, Honey Brook, Pa.	
Don Har's Gladys	130
Harry Love, Downington, Pa.	
Snowdrop's Royal's Bright Rose	205
Donnell Marshall, Pottstown, Pa.	
Aristocrat Merrybell	400
Samuel W. Martin, Ephrata, Pa.	
Nellie of Spring Grove	215
Zygmunt Papciak, Quakertown, Pa.	
Don Har's Janet	160
Don Har's Lillian	125
Florence Pownall, Quarryville, Pa.	
Homestead Colormaker's Lilac	305
Flora's Fairy's Dolly	270
J. N. Rissler and Dorothy R. Rissler, Honey Brook, Pa.	
Don Har's Elaine	170
Don Har's Hononette	170
Don Har's Dahlia	155
Warren W. Ritter, Richlandtown, Pa.	
Don Har's Supreme Helen	400
Charles H. Robinson, Wagontown, Pa.	
Corona Polaris of Maulton	335
St. Andrew's School, Middletown, Del.	
Don Har's Duteous	200
Don Har's Bellanion Gem	340
Chenar's Redwing	405
Harry Shenk, Strasburg, Pa.	
Willowbrook Marion	250
Willow Brook Lampoon's Lady	300
Brook Park Chief's Tiny	255
Brook Park Chief's Teeney	345
Langwater Siesta	350
Warren M. and Mildred I. Smith, Oxford, Pa.	
Don Har's Patsy Ann	125
Don Har's Millie	180
Don Har's Crescent Pride	175
Laurel Locks Ingenious	460
Burton Y. Stamon, Columbia, Pa.	
Brighton Farms Lovely	280
Howard S. Stauffer, Manheim, Pa.	
Brookmead's Hanna	300
Ely E. Stoltzfus, Gap, Pa.	
Glenburnie Hero's Opal	220
Mike Stoltzfus, New Holland, Pa.	
Elkmont's Sylvia	200
Don Har's Countess Clio	100
W. J. Stringer, Atcola, Pa.	
Upland Fanton	275
L. Webber, Mohnton, Pa.	
Don Har's Marion Minuet	310
Don Har's Cleopatra	150
Heifer	85
Kelso's Louise	285
Elwood Webster, Downingtown, Pa.	
Maple's Cordial	305
J. L. Webster, Downingtown, Pa.	
Emerita's Hardwick's Rose	210
Roger Welcher, Freehold, N. J.	
McDonald Farms Fore May King (Bull)	300
Willow Brook Lampoon's Sylvia	300
Elkmont's Sara	300
Crumie of Ore Valley	300
Leader's Milate of Ore Valley	400
Coolbranch Ruler's G. Fanny	440
Gardenville Princess Actress	350
Paul and Madolin White, Cochranville, Pa.	
Elkmont's Pearl	300
George L. and Walter L. Wilkinson, Landenberg, Pa.	
Don Har's Maine Heroine	200
Don Har's Diane	200
Paul L. Williams, Cochranville, Pa.	
Mildred's Martha	400
Joseph E. Yanos, Douglassville, Pa.	
Heifer	135
Joseph Yanos, Jr., Douglassville, Pa.	
Pleasant View's Nina	250
H. E. Young, Basking Ridge, N. J.	
Don Har's Love Lorn Jewel	310
Willowbrook Lampoon's May	400
Royal Rachel of Kish	515

Rolling Hills Dispersal

THE Rolling Hills herd, owned by C. H. Gordon, Baskerville, Va., was sold on August 18. There were many Guernsey breeders throughout Virginia and the Carolinas at the sale and the animals sold well. Fifty-four pure breds were sold for a total of $16,650, an average of $308.33. Heavy buyer of the sale was L. N. & D. B. Matthews of Bessemer City, N. C., who purchased 16 animals for $6,935.

The sale was managed by the Virginia G. B. A., Inc. W. Clark Fleming, Jr., manager of Bayville Farms, Norfolk, Va., read pedigrees, and W. Hugh Ownby, Richmond, Va., was the auctioneer.

Following is the sales list:

Charles M. Berberick, Petersburg, Va.
Rolling Hills Fonda's Hope $230
H. G. Blalock, Baskerville, Va.
Rolling Hills Molly 225
J. C. Courter, Jr., Amelia, Va.
Bayville Maxim Import (Bull) 460
Charlotte B. Daniel, Brandon, Va.
Baby Calf 75
W. L. Farrar, South Hill, Va.
Rolling Hills Martha 140
L. B. Gallimore, Greensboro, N. C.
Rolling Hills Fonda's Topsy 200
Fonda's Princess Sue 200
C. Y. Gordon, South Hill, Va.
Rolling Hills Ellen 95
Rolling Hills Nan 160
C. M. Hancock, Laurel Fork, Va.
Rolling Hills Susan 310
Rolling Hills Valor 445
Rolling Hills Becky 295
Rolling Hills Fonda's Jane 210
Baby Calf 65
Baby Calf 105
L. N. & D. B. Matthews, Bessemer City, N. C.
Rolling Hills Violet 360
Rolling Hills Helen 420
Rolling Hills Margie 380
Rolling Hills Knight's Ann 250
Brook's Ultra Max 440
Rolling Hills Rosalie 370
Rolling Hills Linda 235
Rolling Hills Reba 460
Rolling Hills Charm 550
Rolling Hills Diana 600
Rolling Hills Janet 475
Rolling Hills Fannie 235
Rolling Hills Virginia 500
Rolling Hills Virginia Royal 560
Rolling Hills Mary 500
Rolling Hills Dot 600
Rosewell Page, Jr., Beaverdam, Va.
Rolling Hills Pat 375
Rolling Hills Neva 220
Rolling Hills Ador 220
G. W. Palmer, Green Bay, Va.
Rolling Hills Bell 450
Dr. J. C. Rawls, Franklin, Va.
Rolling Hills Rebecca 600
Rolling Hills Royal Hope 670
J. W. Sadler, Gholsonville, Va.
Gilie's Polly 230
S. M. Sadler, Gholsonville, Va.
Fortunate Prince's Dairy Maid 240
T. B. Stephenson & Sons, Pendleton, N. C.
Rolling Hills Flory 215
Rolling Hills Max's Fonda 180
Rolling Hills Max Lady 200
Rolling Hills Fonda's Joy 150
Rolling Hills Polly 190
Rolling Hills Rowena 145
Rolling Hills Fay Lute 215
Rolling Hills Fonda's Susan 185
J. L. Wagstaff, Redoak, Va.
Rolling Hills Brownie 200
E. L. Watkins, Norlina, N. C.
Lesbia of Rolling Hills 160
B. M. Williams, Norfolk, Va.
Rolling Hills Knight's Dot 235
Rolling Hills Knight's Valor 200
Rolling Hills Max 345
Rolling Hills Inverness Dale 465
Rolling Hills Jewel 410

Conover Guernsey Heifers at Auction and Winlochan Dispersal

SEVENTY-FIVE head were sold in the Conover Guernsey Heifers at Auction and Winlochan Dispersal held at Glenburnie Farm on June 2, Mr. and Mrs. Clifford L. Conover, Hightstown, N. J., and Allis F. Feitas, Greenville, Del., owners. The offering brought $25,500, an average of $340.

R. Udell Thornton, New Bedford, Mass., purchased the top, Winlochan Martha, for $875. Cyrus H. and Sallie M. Landes, Vernfield, Pa., were top buyers securing five head for $2,070.

The sale was managed by the Pate Sales Company, Trenton, N. J., with E. M. Granger, Jr., the auctioneer.

Following is the sales list:

Abe Arlan, Pemberton, N. J.
Winlochan Prince Drado (Bull) $325
Joseph P. Broadhurst, Woodbury, N. J.
S. G.'s Daisy of Mercer 400
Winlochan Princess Delonis 510
Winlochan Emma 700
Albert R. Bryant, Warwick, Md.
Winlochan Princess Libby 250
Mr. & Mrs. Clifford Capindale, Chalfont, Pa.
L. O. K.'s Shirley of Mercer 410
Winlochan Princess Sandra 510
Cloverland Farms Dairy, Phoenix, Md.
L. O. K.'s Sunny Jean of Mercer 275
L. O. K.'s Doll of Mercer 250
S. G.'s Butter Queen of Mercer 335
S. G.'s Rachel of Mercer 300
Elsax's O'Daisy of Mercer 250
Robert S. Congdon, Girdletree, Md.
One A'S Betsey of Mercer 190
Elsax's Merry of Mercer 180
Winlochan Princess Ella 175
J. Warren Cramer, Mount Holly, N. J.
Glenburnie Resolute (Bull) 310
T. K. Curtiss, West Chester, Pa.
Winlochan Countess Monalissa 400
Winlochan Princess Jester 385
Isaac A. Deemer & Son, Easton, Pa.
L. O. K. Clara of Mercer 300
S. G.'s Annetta of Mercer 310
Kenneth W. Flower, Somerville, N. J.
King's Gold Shirley of Mercer 400
King's Mary of Mercer 450
King's Mable of Mercer 375
Albert S. Fogg, Brighton, N. J.
Rock's Mable of Mercer 225
Vagabond's Peaceful of Mercer 300
Elsax's May Foam of Mercer 230
Elsax's Blanche of Mercer 300
Thomas P. Goldy, Mount Holly, N. J.
Elsax's Val Daisy of Mercer 235
Charles Green, Vincentown, N. J.
L. O. K.'s Edith of Mercer 400
H. G. Haskell, Chadds Ford, Pa.
Winlochan Empress 450
Cyrus H. & Sallie M. Landes, Vernfield, Pa.
King's Joy of Mercer 335
One A'S Mable of Mercer 355
One A'S Aggie of Mercer 485
One A'S Daisy of Mercer 400
S. G.'s Blanche of Mercer 325
Louis Luyber, Jr., Bordentown, N. J.
L. O. K.'s War Reddy of Mercer 250
A. T. MacArthur, Whitehouse, N. J.
King's Helen of Mercer 360
Royal's Beulah of Mercer 400
Commander's Artemis of Mercer 300
N. Y. Mattson, Swedesboro, N. J.
S. G.'s Valentine of Mercer 275
Claude Myers, Plumsteadville, Pa.
Heifer Calf 115
Zygmunt Papciak, Quakertown, Pa.
L. O. K.'s Jonquil of Mercer 290
Henry Parkhurst, Pennington, N. J.
Royal's Alma of Mercer 300
Winlochan Princess Glenda 2d 210
Heifer Calf 110
Joseph C. Pettit, Harrisonville, N. J.
Royal's Beth of Mercer 300
Rock's Rose of Mercer 275
Bernard Pinder, Vincentown, N. J.
Bob's Lady Champion of Mercer 250
Ray A. Poorbaugh, Agent, Quakerstown, Pa.
Levity's Merry Bell of S. R. 410
D. W. Ruederman, Plainsboro, N. J.
Royal's Iris of Mercer 285
Peter Sandfort, Midland Park, N. J.
Winlochan Princess Charm 400
Fenton Agatha 360
Schmalz Dairy, Plainfield, N. J.
L. O. K.'s May Rosa of Mercer 270
Elsax's Lucy of Mercer 325
M. G. Seath, Far Hills, N. J.
Winlochan Princess Glenda 535
Winlochan Emerald 735
Harry B. Shenk, Strasburg, Pa.
Winlochan Princess Pat 300
Irving W. Tallman, Columbus, N. J.
Rock's Reddy of Mercer 230
L. O. K.'s Val Daisy of Mercer 340
S. G.'s May Rose of Mercer 220
Winlochan Princess Goldy 410
Winlochan Princess Doris 285
Winlochan Princess Mona 315
R. Udell Thornton, New Bedford, Mass.
Winlochan Martha 875
Patsey B. Triol, Line Lexington, Pa.
Royal's Naudina of Mercer 285
Rock's Peace of Mercer 210
Rock's Myrtel of Mercer 260
L. O. K.'s Queen of Mercer 385
Elsax's Millie of Mercer 230
Commander's Undine of Mercer 280
Paul Veselka, Crosswicks, N. J.
Conover's Victor (Bull) 225
R. M. & M. Urquhart, Wayne, Pa.
Royal's Lucy of Mercer 360
Irving W. Winner, Mount Holly, N. J.
Coldspring's Hardwick's Della 475
H. E. Young, Basking Ridge, N. J.
Elsax's May Rose of Mercer 375
King's War Blanche of Mercer 485

Thirty-Second Special Guernsey Sale

EIGHTY-SEVEN pure bred Guernseys went through the ring at the Thirty-second Special Guernsey Sale at the Lancaster, Pa. Sale Pavilion, on September 7. One of the 31 consignors included Clyde C. Bullers of Brookville, who dispersed his small herd of 18 head. The only open heifers in the sale came from that herd and sold in the price range of $100 to $150. Fall freshening cows and heifers were in extremely good demand, and 14 brought $500 or more, with the top at $830 consigned by Liseter Farm, Newtown Square. She was Liseter Floretta with an A. R. record of 12923 lbs. of milk, 632 lbs. of fat—Sr2—365C, due in 10 days to the service of Coldspring's Noble's Valor. She is a daughter of Riveredge Valdor's Doughboy. The buyer was Liston Wright of Canton, with David Stoltzfus, Elverson, contending bidder.

A close second was Hardwick's Cora of Fairview, a vaccinated cow, just fresh, consigned by Maywood Farms, Stillwater. She has an A. R. record (pending) of 10688 lbs. of milk, 489 lbs. of fat, Sr2—365C. The new owner, Raymond Schlosser, Chester Springs, Pa., purchased "Cora" for $820.

The 87 head sold for a total of $28,305, an average of $325.34. Nine young bulls were offered at the sale, the top being Brooke's Cross Spartan at $450, a son of Clear Springs Majes-

tic Prince, and out of Brooke's Cross Samantha with 12636 lbs. of milk, 620 lbs. of fat, Sr4—305C. He was consigned by Laurance M. Buck, Brooke's Cross Farm, Baldwin, Md., and purchased by Claude Myers, Plumsteadville, Pa.

High buyer was Alvin S. Gerberich, Bernville, who bought seven head for $2,785. Second high was Ernest E. Johnson, Boyertown, who bought eight head for $2,380. The highest average for four animals, $592.50, was paid by Liston Wright.

The sale was managed by the Pennsylvania G. B. A., with Wm. H. Juzi, Field Secretary, reading the pedigrees. Dupes and Hess, Elizabethtown, were the auctioneers.

Following is the sales list:

Sophie & Joseph Adkins, Jr., Oxford, Pa.	
Coal Hill Bomber Gale	$165
Harry N. Althouse, Reading, Pa.	
Summit Hill's Beth's Gusty (Bull)	210
Halmar's Jane	235
Laddie's Leda of Rhoadsacres	360
Carter Bache, Stillwater, Pa.	
Brooke's Cross Vandela	250
A. L. L. Bell & Grace S. Bell, Scarlets Mill, Pa.	
Lone Oak Merry Matilda	545
Lena's Jean of Red Ridge Farm	410
John L. Brackman, Canton, Pa.	
Bruno's Sunshine Rose	185
David Byers, New Providence, Pa.	
C. F.'s Atomic's Acrobat	180
John I. Copeland, Coatesville, Pa.	
C. F.'s Rose Petal	540
Laurel Locks Ilium	500
Myron Cromis, Danville, Pa.	
Green Bank King's Pomona	450
Glen-Ethel Everly Anne	440
A. W. Dehoff, Dallastown, Pa.	
Halmar's St. Nicholas (Bull)	85
L. W. Dunkelberger, Harrisburg, Pa.	
Coal Hill Bond Lila	170
Paul & Verdie Fickes, Newville, Pa.	
Liseter Honorable Nellie	400
Pebble Hill Cavalier's Dora	430
Liseter Princess Irene	185
Foremost Mandate's Keel	280
J. Harlan Frantz, Waynesboro, Pa.	
Heifer	120
Heifer	130
Heifer	125
Heifer	130
Heifer	105
Mayport Valley's Dolce	110
May Lillie of Valley Crest Farm	130
Do Dee of Valley Crest Farm	150
Dennis B. Garber, Chambersburg, Pa.	
Maywood R. Peer (Bull)	285
Alvin G. Gerberich, Bernville, Pa.	
Leeside Champion Lillian	520
Katie Girl of Long View	430
Jean's Comrade's Rosa	320
Lauxmont Levity Chit Chat	360
MacStephen's Sunflower	475
Sonna of Valley Crest Farm	240
Liseter Royal Nellie	440
Barbara E. Glick, Smoketown, Pa.	
Advocate's Neta	425
Cherry Hill's Doris Kay	350
Elmer S. Glick, Smoketown, Pa.	
Mickey of Valley Crest Farm	90
Willis B. Huber, Lititz, Pa.	
Neater's Blue Maid	280
Laurel Locks Illuminate	380
Laurel Locks Illustory	310
Laurel Locks Indent	265
Ernest E. Johnson, Boyertown, Pa.	
King's Primrose of Rhoadsacres	265
Sandra of Valley Crest Farm	255
Fulfillment's Royal Doreen	300
Lura Lee of Valley Crest Farm	380
Maplevale Moonlight Paula	410
Laurel Locks Incise	255
Mattie of Valley Crest Farm	330
Dokay of Valley Crest Farm	225
John F. Jones, Pylesville, Md.	
Hazel of Wycomia	210
C. F.'s Glad Tidings	500
W. Elliot Jones, Cochranville, Pa.	
Liseter Royal Prince (Bull)	160
J. P. Keiser, Millersville, Pa.	
Minnie of Valley Crest Farm	210
Jacob Z. King, Lancaster, Pa.	
Fay Queen of Valley Crest Farm	210
Robert S. Knepper, New Kingston, Pa.	
Glen-Ethel Sweet	380
Paul R. Kohler, Hamburg, Pa.	
Pebble Hill Bandmaster (Bull)	300
Charles M. Long, Manheim, Pa.	
Laurel Locks Alert's Highup	300
Henry W. Mathieu, Collegeville, Pa.	
Autocrat's Hyacinth of Wycomia	455
Casablanca's May Hyacinth	345
Marlin Messick, Middletown, Pa.	
Rovadale Lycoming's Ichabod (Bull)	175
Coskery's General (Bull)	160
Jo Lynda of Valley Crest Farm	200
Claude Myers, Plumsteadville, Pa.	
Brooke's Cross Spartan (Bull)	450
Brooke's Cross Valdina	300
Wilson T. Pierson, Hockessin, Del.	
Churn Creek's Madge	520
Whitebry Monica	560
Howard Rex, Pottstown, Pa.	
C. F.'s Greeting	300
Irvin L. Rhoad, Grantville, Pa.	
Pebble Hill Monarch's Darlene	290
Forceful's Anne of Long View	500
Earnest Roberts, Orangeville, Pa.	
Lauxmont Levity Doxy	270
Raymond Schlosser, Chester Springs, Pa.	
Hardwick's Cora of Fairview	820
Enlo Smith, Falls Creek, Pa.	
C. F.'s Romulus Dreamer	440
J. Melvin Stauffer, Lancaster, Pa.	
Maywood Rebecca	340
Lawrence Stilwell, Rising Sun, Md.	
May E. of Patsy 3d	215
David Stoltzfus, Elverson, Pa.	
Prince Rilma's Lily June	525
Bethany's Star Cheryl	410
Charles G. Stoner & Son, Quarryville, Pa.	
Helen of Ridgeway	400
Clyde H. Warner, Berwyn, Pa.	
C. F.'s Romulus Prank	520
LeRoy Webber, Mohnton, Pa.	
Mordington Royal Steadfast (Bull)	75
Liston Wright, Canton, Pa.	
Liseter Floretta	830
Chapman's Royal Mayme	500
C. F.'s Gold Star	580
C. F.'s Merry Time	460
Robert Wright, Canton, Pa.	
Sunny Top's Dixie	350
May E. of Dot 3d	230
Nevin D. Yost Orangeville, Pa.	
Maiden of Valley Crest Farm	265

Colonial Hill Dispersal

COLONIAL HILL FARM GUERNSEYS, owned by Nicholas Mattucci, Hamburg, N. Y., with added consignments, were dispersed on September 1 at Glenburnie Farm, Trenton, N. J. The 82 head offered brought $27,635, an average of $337.01.

Fairlawn Actor's Royal topped the sale at $1,500, going to George Pack, Wrightsville, Pa. W. H. Price, Freehold, N. J., was high buyer, securing eight head for $3,090 while Roger Welcher, Freehold, N. J., was second high buyer with eight head for $3,000.

The sale was managed by the Pate Sales Company, Trenton, N. J., with E. M. Granger, Jr., auctioneer.

Following is the sales list:

H. M. Adams, Franklin Park, N. J.	
Colonial Hill Wild Daisy	$ 550
Frank Armstrong, Locust Valley, N. Y.	
Greentree Caesar's Buttercup	360
Grissom's Lady Topsy	360
Grissom's Flossy	310
Border King's Pharos Nurse	300
Florham P. Lancer (Bull)	225
Pebble Hill Olive	400
Lake Louise Hengist Lady	290
H. H. Bauckus, Town Line, N. Y.	
Colonial Hill Actor's Esquire (Bull)	35
Colonial Hill Actor's Prospero (Bull)	50
Colonial Hill Ace's Pet	200
Colonial Hill Pearl	150
Martin Berger, Trenton, N. J.	
Colonial Hill Actor's Prince (Bull)	160
Emma McCully Brown, New London, Pa.	
Windwood Forest Pensive	290
Grissom's Lassie Girl	410
Grissom's Hornet	450
Grissom's Queen Betty	400
Pine Grove Farms Klover	400
Pebble Hill Cavalier's Grace	210
Grissom's Jonquil	290
J. H. Caldwell, East Greenville, Pa.	
Tarzan's Wildflower	375
Grissom's Junipa Marie	450
Broadwater Starbright	385
Chenar's Sonnet	400
Riveredge Prediction's Lilly	460
Grissom's Easter	240
Isaac A. Deemer & Son, Easton, Pa.	
Colonial Hill Victoria	325
Lottie's Victory Midget	55
Warren Fabian, Easton, Pa.	
Florham C. Arline	450
Actor's Lively Butterfat (Bull)	170
Galenkamp Brothers, Wyckoff, N. J.	
Colonial Hill Marlene	200
George Gallup, Princeton, N. J.	
Colonial Hill Margo	115
Doral Peerless Actor (Bull)	135
Raymond Georinger, Dallas, Pa.	
Colonial Hill Actor's Camille	125
A. M. Gustafson, Whitford, Pa.	
Colonial Hill Hughetta	310
Colonial Hill Minuet	500
J. Wesley Hackett, Elmer, N. J.	
Colonial Hill Actor's Crimson	130
Colonial Hill Actor's Scarlet	150
Kenneth Johnson, Doylestown, Pa.	
Grissom's Starryway	550
T. B. & H. C. Lawler, Apalachin, N. Y.	
Woodacres Royal S. Mirth	550
J. Norman Leedom, Newtown, Pa.	
Barbara of Sunny Slope Farms	460
Twin Oaks Farm Katherine	140
R. E. Linburn, Stockton, N. J.	
Colonial Hill Tarzanne	360
Alva R. Long, York, Pa.	
Colonial Hill King's Donna	475
George T. Pack, Wrightsville, Pa.	
Fairlawn Actor's Royal (Bull)	1,500
Colonial Hill Actor's Actress	155
Colonial Hill Actor's Ariel	100
Colonial Hill Actor's Opal	175
Colonial Hill Actor's Rosemary	170
Zygmunt Papciak, Quakertown, Pa.	
Colonial Hill Ace's Lidia	110
Bedminster Song	170
W. H. Price, Freehold, N. J.	
Colonial Hill Bonnie Brae	360
Edgewood Belfast's Incense	260
Colonial Hill Regina	310
Colonial Hill Hopeful Lass	350
Colonial Hill Country Girl	410

Kelso's Wendy	450
Hanover Hill Hollara's Favorite	600
Lottie's Queen Anne Midget 2d	550
Leo H. Schoenhofen, Chester Springs, Pa.	
Grissom's Lady Lee	450
Kelso's Loanda	475
Coldbrook Eminent Prince (Bull)	300
M. G. Seath, Far Hills, N. J.	
Lake Louise Anthracite's Rena	360
David Stoltzfus, Elverson, Pa.	
Little Baltimore Billaxy	370
Albert W. Voorhees, Hopewell, N. J.	
Colonial Hill Ace's Pride	185
Roger Welcher, Freehold, N. J.	
Coldspring's B. R. Rosetta	285
Sun-Blest Farms Dazzle	600
Colonial Hill Ingrid	400
Colonial Queen of the Hill	300
Colonial Hill Barbara Lee	425
Rosewald Darius Legacy	450
Worthland Flora	390
Hillcrest Mystery Gay	350
Irving Winner, Mount Holly, N. J.	
Idylbrook Edith	320
Nathan Yakimoff, Katonah, N. J.	
Colonial Hill Penelope	420
Colonial Hill Sunflower	250
Lottie's Princess Anne Rose	460
Lake Louise Anthracite's Nixie	355
H. E. Young, Basking Ridge, N. J.	
Windwood Valor Breeze	375
Grissom's Spring Belle	485
Kelso's Little Nell 2d	450
Riveredge Primate's Pansy	400

Artificial Breeding Conference

FOURTEEN Artificial Breeding Services, with studs located in Wisconsin, Minnesota and Iowa, were represented at conferences sponsored by The American Guernsey Cattle Club representatives held recently in each of the three states. Also participating were the directors of the respective state Guernsey Breeders' Associations and staff and extension representatives from the three agriculture colleges. The conferences in each state consisted of an evening discussion session, followed by a day's meeting at one of the outstanding breeders' farms. Boulder Bridge Farm was host to the Minnesota group, Wey Acres entertained the Wisconsin people, and Mr. and Mrs. Arnold Pancratz of Dubuque, were hosts to the Iowa group.

Robert Stewart, assistant secretary of The American Guernsey Cattle Club, presented information on data available on prospective bulls through the offices of the Club. At the Wisconsin meeting, Dr. Edwin Heizer, Chief of the Dairy Husbandry Division, discussed the appraisal of records under varying environmental conditions. This subject was also ably handled at the Iowa meeting by Floyd Arnold, Extension Dairyman, and at the Minnesota meeting by Extension Dairyman, H. R. Searles. These men also dealt briefly with the importance of the pure bred breeder to the success of the Artificial Breeding program.

The purpose of the meetings was to find ways of improving the average quality of Guernsey bulls in Artificial service. Both the breeders and the Artificial Breeding Managers expressed satisfaction with the results obtained from the meetings.

One of the conclusions agreed upon was that there is an insufficient number of well proved Guernsey bulls available to fill the needs of all of the Artificial Breeding services in the area. It was felt that there were too many poorly proved or unproved, poorly bred old bulls in service. It was suggested that the replacement of a number of the poorer old bulls by carefully selected young bulls would considerably improve the quality of Guernsey service.

The help of the College and the state Guernsey breeders organizations was asked in setting up a program for sorting out the better cow families in the Guernsey herds in the area. The information on these families will be made available to the Artificial Breeding services to aid them in the selection of bulls. The program will be valuable to breeders in enhancing the sale value of bulls and surplus females from these top families. There was a general feeling among both breeders and Artificial Breeding people that the pricing of Guernsey bulls was not a serious problem. Some felt, however, that the prices being asked for some older proved bulls was out of line with the probably expected income from service. It was estimated that the average service life of old bulls in Artificial service was from two and one-half to three years. Some breeders felt that too many of the top bulls were being concentrated in a few studs at the expense of the others because of the ability or the willingness of these services to pay more money. Buying on contract, under which there is a sizable down payment and increment for months of service on cows bred, was a plan being used by some.

The use of A. R. records of daughters in bull selection was discussed. Some of the men indicated that they had shied away from A. R. records because they felt that they were selective. Many were not familiar with the fact that most A. R. testing was done under A. R. herd test, where all cows must be tested as they freshen as two-year-olds.

When the subject of crossbreeding was brought up there was unanimous feeling that it is not being practiced to any appreciable extent and that it should and is being discouraged. Most of the Artificial breeding men felt that the practice is declining, and that in the few instances where it is being used that the reasons are other than hibrid vigor.

It was suggested that the dairyman, whether he be a grade or pure bred breeder, would learn to know the Artificial Breeding bulls better and would more quickly appreciate good breeding if their names were used instead of numbers such as "G-77." It was recognized that numbers are necessary for record keeping, but it was suggested that inseminators and others be trained to learn farm names and use them in conversation.

During the discussion on the importance of type, it was suggested that the type classification program be made available to D. H. I. A. herds in order that more type data be available in sire selection. One of the real satisfactions from the standpoint of the breeders who attended the meeting was the importance of the pure bred herds to their program. The visits to the farms were the highlights of each meeting. The Minnesota group had a real thrill in seeing all of the 40 milking daughters of the grand old sire, Valleywood Valiant Hero, in one pasture at Boulder Bridge. It was a vivid demonstration of what a great bull can do when used extensively on good dams in herds under good care. The visit to the Arnold Pancratz herd by the Iowa group gave an excellent demonstration of a top herd built on a great cow family. The "Etta" family in this herd is being concentrated through both the male and female side.

At Wey Acres the group was impressed with the uniformly good udders and the nice front ends of the daughters of Coronation Levity Prince. They also had an opportunity to see the results of a carefully planned breeding program in which the blood of several of the top cows of the breed is being concentrated.

GEORGE W. CHAMBERS

New Sire for Ohio Breeding Association

DAVE TEDROW, Golden Glow Farms, Delta, Ohio, recently sold his senior herd sire, Owen's Place Gladys' Royal, to Central Ohio Breeding Association, Columbus, Ohio. "Royal" has seven daughters in production in Mr. Tedrow's herd, and they have an estimated average production on a mature equivalent basis of 473 lbs. fat in 305 days on two times milking. At the Northwestern Ohio District Guernsey Show "Royal" was the sire of first place heifer calf, second place two-year-old, first get of sire, with 10 gets being shown, and first place young herd. Royal leaves 15 daughters in the Golden Glow herd and several cows are bred to him.

Canadian NEWS

In the 365-day division, mature class, Mountain Way Elizabeth was high, producing 10135 lbs. of milk and 642 lbs. of fat for V. B. Leonard, Clarence, Nova Scotia. In the four-year-old class, high honors went to Rosie Belle Princess, owned by Arthur Allen, Kingsville, Ontario. She produced 8632 lbs. of milk and 533 lbs. of fat. E. L. Taylor, Milton, Ontario, had the high three-year-old in Creekbank Velvet, that produced 10341 lbs. of milk and 536 lbs. of fat. Briar Hill Queen Joy, owned by E. E. Featherstone, Oakville, Ontario, led the two-year-old division, by producing 7792 lbs. of milk and 434 lbs. of fat. All the above cows were milked twice daily. In the two-year-old division, milked three times daily, Susie of Glenvilla was high for J. H. Crang, Newmarket, Ontario. She produced 9544 lbs. of milk and 500 lbs. of fat.

In the 305-day division, Archibald Cox and Son, Princeport, Nova Scotia, had the high cow with Prospect Lady Heather producing 10580 lbs. of milk and 540 lbs. of fat, milked twice daily. The high four-year-old, milked twice daily, was Homeland Fey, owned by Mrs. Susan Sanford and Son, Kingsville, Ontario. She produced 7126 lbs. of milk and 419 lbs. of fat. In the same class, milked three times daily, Lazy Pat Rosemary was the leader for J. M. Pigott, Palermo, Ontario, with a production of 9428 lbs. of milk and 521 lbs. of fat. Arthur Allen, Kingsville, Ontario, had the high three-year-old on twice-a-day milking with Allendale Pearl producing 10442 lbs. of milk and 512 lbs. of fat, with the two-year-old honors going to W. C. Harris, King, Ontario, for the production of King Creek Major's Victoria, that produced 10312 lbs. of milk and 505 lbs. of fat.

Carl Ellis, Hespeler, Ontario, now has the honor of owning the highest record long-time production cow in Canada, with Peerless Fairy Lady producing 105,786 lbs. of milk and 5,953 lbs. of fat in 12 lactations. A Diamond Medal Certificate and Seal has been awarded. Dora's Princess Nancy, also owned by Mr. Ellis, has won a Diamond Medal Certificate by producing 94,478 lbs. of milk and 5,127 lbs. of fat in 11 lactations.

A Gold Medal Certificate has been sent to Sunnymede Dairy Farm, Milner, British Columbia, for Richmond Primrose that produced 81,963 lbs. of milk and 4,546 lbs. of fat in 10 lactations. D. G. McAllister, Glenorchy Farms, Richmond Hill, Ontario, received a Silver Medal Certificate for Glenorchy Lavender that produced 55,773 lbs. of milk and 3,031 lbs. of fat in five lactations. James A. Forbes, Great Village, Nova Scotia, and Alvin Stevenson and Son, Ruthven, Ontario, have received Silver Medal Certificates and Seals for the production of Great Village Jewel, 3,686 lbs. of fat, and Diamond Sylvia, 3,724 lbs. of fat, respectively, while C. F. W. Burns, Kingfield Farms, King, Ontario, received a Bronze Medal Certificate for Ethelmere Lad's Dainty that produced 2,565 lbs. of fat.

The 1950 Canadian National Exhibition has passed into history and was one of the best shows of Guernseys seen in the last few years. One hundred thirty-one animals were paraded before Judge C. R. Huston, who commented on the high quality of the entries.

Premier exhibitor and premier breeder banners both went to Jack Fraser, Fraserdale Farms, Concord, Ontario, with Vern Howell, Pinecroft Farm, Welland, Ontario, winning the Don Alda Trophy for the grand champion bull, Pinecroft Rosalie's Holliston. The Tannery Hill Farm Trophy for the grand champion female went to C. F. W. Burns, Kingfield Farms, King, Ontario, on Willow Princess, classified Excellent. The remaining four trophies were also won by Mr. Burns, the Kinghaven Farms Trophy, donated by J. S. D. Tory, for get of sire, the Thornliebank Farm Trophy, donated by Mr. and Mrs. W. B. Hanna, for the best dairy herd, the Edgeley Stock and Dairy Farm Trophy, donated by Richard McCleary, for the best two females with best udder, and the Ontario Assoication Trophy for the best group of four females bred and owned by the exhibitor.

A reminder of the judging dates of the Royal Winter Fair is in order. Guernsey classes will be placed on Wednesday, November 15 and Thursday, November 16 by Wm. K. Hepburn, Jr., Forsgate Farms, Jamesburg, N. J. An invitation is extended to all interested to attend and provision will be made for all guests to register at the cattle barn so that arrangements may be made to look after their requirements.

Guernsey breeders and enthusiasts were thrilled to see a life-size model of a beautiful Guernsey modelled in butter as a special exhibit at the recent Canadian National Exhibition. The artist and sculptor, Ross Butler of Woodstock, is a livestock expert and has done a great deal of work for the various breed organizations in Canada. The basic measurements of the butter cow were taken from the "Elmwood June" cow owned by the Ontario Agricultural College, and the model was approved by a committee representing the National Type Committee. Casts have been made from this cow that will permit reproductions, in plastic or other desirable material, of the model that could be used for exhibits of all kinds.

A guessing contest on the weight of this cow was open to the public and needless to say the exhibit attracted many spectators and the publicity gained was highly favorable.

The attention of all readers is drawn to the dates of the annual meeting of the Canadian G. B. A. which will be held at the Royal York Hotel, Toronto, on the afternoon of Tuesday, November 14, preceding the judging which will be on Wednesday and Thursday, November 15 and 16. This arrangement will make it possible for all members who plan on attending the meeting to remain over and see the judging of the Guernsey classes on the following days. It will also give the breeders who are exhibiting at the Royal an opportunity to attend, and by holding the meeting prior to the judging, the members will be more free to arrange other programs or tours that may be worked out by the committee.

Brooknill Farms, Paris, Ontario, report the sale of 15 females, including eight cows in milk, to Roy C. Kinsey, Roanoke, Va., U. S. A., who is setting up a foundation herd for his son, who is anxious to get started in Guernseys. Mr. Brooks has also sold a young herd sire to William Schrag of Hebron, Ind., U. S. A.

On a recent classification of a few herds in British Columbia, two Excellent cows were found in the herd of Harry Irwin, Mission City. Two Excellent and five Very Good in a group of 25 cows is a pretty fair per-

centage. Glengarry Charity 2nd and Maple Springs Freda were both scored highly by W. S. Brooks, who classified them. Mr. Brooks also spoke very highly of the quality of Guernseys in British Columbia and in the State of Washington which he visited on his trip. The calibre of the entries of Guernseys at the Pacific National Exhibition was also commented on very favorably by Mr. Brooks, who judged the show.

Robin Run's Kala Lotta and her progeny in the Robin Run herd: Bull calf, Robin Run Heather, Robin Run Faith, Robin Run's Valencia Lotta, Robin Run's Priscilla Lotta and Robin Run's Kala Lotta.

"Kala Lotta"

In 1921, Clarence H. Smith, Wycombe, Pa., purchased Kala Lotta from H. P. Deming, of Connecticut. She was of the same family that produced the sire of Countess Prue, "Bellfounder."

A daughter of this cow, bred to a grandson of the old Frank Rose bull, owned by William Fretz, Pipersville, Pa., produced Robin Run's Kala Lotta. She was born on March 22, 1931. Robin Run's Kala Lotta spent her life on the Robin Run Farm, and was on continuous D. H. I. A. test during that life. She gave birth to 15 calves, of which 11 are or will be registered. Of those 15, eight were females. Seven of those were retained in the herd and one was sold as a heifer for dairy purposes. Of the seven males, four were retained on the farm or sold for breeding purposes. The cow was never forced for production. Her best record was made on HIR test when she gave 10585—595—342 days. Her A. R. record is 10277—542—A. According to D.H.I.A. figures she produced a lifetime record of nearly 120,000 pounds of milk (119,788) and 6,443 pounds of fat.

Her daughters were all good cows. One, Robin Run's Valencia Lotta, for instance, produced 11647—563—305 days D. H. I. A. as a six-year-old. While not an outstanding cow, "Kala Lotta" produced and reproduced year after year. It was necessary to dispose of her this spring at an age a few days short of 19 years. Repeated treatments and attempts to get her to conceive again failed.

Clarence H. Smith, has been assisted in the management of the farm by his son, Russell Smith, until this year. While the herd is being continued at Wycombe, Russell has taken over the management of one of the better known Ayrshire herds, Roselawn Farm, Paoli, Pa.

William H. Juzi

New Jersey to Australia

Here is a picture of a pure bred, registered heifer calf born in Australia on August 8 on the farm of W. A. G. Cooke, Maleny, Queensland. The birth of this calf resulted from the shipping of semen from Ideal Champ, owned by Ideal Farms, Augusta, N. J. The arrangements for the shipment were made by the New Jersey Experiment Station at the request of Mr. Cooke through R. D. Chester, Officer in Charge of Cattle Husbandry of Australia's Department of Agriculture and Stock at Brisbane. C. E. Shuart and Calvin Wettstein, of the New Jersey Station, collected, processed and packaged the semen on November 6, 1949, and delivered it immediately to the airport in New York.

Several cows were inseminated in this project "down under." Most of them were in the herds of Mr. Cooke's neighbors. Three cows conceived, but only Laureldale Dot dropped a living calf. More pregnancies would have resulted if the plane had arrived at the anticipated time of 56 hours after leaving La Guardia Field, New York, instead of the 81 hours that actually elapsed. An airport official had recommended the wrong flight schedule. The plane's refrigerator was not available as an aid in maintaining the required optimum temperature of 35 to 40 degrees F. for sperm shipment. Consequently, upon arrival the semen was 73 degrees F. and the sperm motility was only 60 per cent. Recooling could not repair the damage. According to Mr. Chester, the first four cows, including Laureldale Dot, were serviced within 96 hours after collection in New Jersey. The last inseminations were made 123 hours after collection when the motility was only 30 per cent—entirely too low for effective insemination.

Laureldale Dot's calf, born on August 8 in Australia by Artificial Insemination from Ideal's Champ.

The 11-year-old cow, Laureldale Dot, has several commendable records, all made on two times milking in 273 days lactation on a ration that was mostly pasture roughage. They are 7373 lbs. of milk and 396 lbs. of fat, 9233 lbs. of milk and 446 lbs. of fat, and 9385 lbs. of milk and 459 lbs. of fat.

Mr. Cooke has requested another shipment in 1951 with the idea of obtaining a future herd sire from one of his best cows.

E. J. Perry,
Extension Specialist in Dairy Husbandry

Embrey Sells 30 Head

Judge Alvin T. Embrey, owner of Hop Yard Farm near Fredericksburg, Va., who for many years has been a breeder of registered Guernseys and a producer of Golden Guernsey milk for the Richmond, Va., market, recently sold 30 head of heifers to supply the growing demand in West Virginia. These cattle were purchased by several members of the West Virginia Guernsey Cattle Club, with 10 head going to J. B. Maxwell, Clarksburg, eight to Cronin and Hall, Jane Lew, six to B. M. and John B. Davisson, Jane Lew, four to Charles R. Shock, McWorton, and two head to Richard J. Cronin, Jane Lew. This aggressive group of breeders is doing a real job of breed promotion in West Virginia.

Chat . . .

In the write-up of the Michigan Heifer Sale, published in the August 15, 1950, Journal on page 1186, we stated that the top buyer was Arthur Benge and that he secured the top heifer. This was an error, as Robert L. Peterson of Edmore purchased the top heifer at $280, Illustrator Dandy Girl, which was consigned by Warren and Weldon Watson of Hemlock.

High Test and Production
Home of . . .

VISIT → **FLYING HORSE FARM**
South Hamilton, Mass.

FLYING HORSE RULER'S LOTTIE is going to the **25th NEW ENGLAND SALE in Springfield on October 27.** LOTTIE is by Ruler and out of a Royal Philosopher. Born January 8, 1949. Bred July 23, 1950 to Musicmaker.

In Sale

FLYING HORSE RULER'S LOTTIE

Service Sire

FLYING HORSE MUSICMAKER

LOTTIE is by Flying Horse Ruler and out of a daughter of Royal Phil that is on test and in 61 days has made 2276—96—Sr3. Still on test. Lottie was bred to Musicmaker, he by Royal Phil and out of Alfalfa Farm Flute. Musicmaker was 1st Yearling Bull & Jr. Champion at the 1950, Essex County Spring Show.

A Paternal Sister

FLYING HORSE RULER'S BELLE

Sister to Service Sire

FLYING HORSE PHIL'S RANFURLY

LOTTIE is a real dairy heifer—Please look her over at Springfield—she can be yours.

FLYING HORSE FARM • South Hamilton, Massachusetts

T. B. ACCREDITED — MASS. ABORTION FREE No. 60

Please address correspondence to . . . COREY C. GAREY, Manager — GRAHAM FOSTER, Herdsman

Change In National Field Representatives

TIM C. MAIN will assume his new duties on October 15 as field representative for The American Guernsey Cattle Club in the Southwest territory, comprised of the states of Missouri, Kansas, Arkansas, Oklahoma and Texas. He is replacing Fred Madden, who resigned on September 15 to enroll in the Veterinarian Medicine School, University of Missouri. Fred Madden has made a host of Guernsey friends during his tenure as field representative in this area, and they will be pleased that his new work will keep him in close contact with Guernsey activities.

Tim C. Main

Tim Main was born and raised on a Guernsey farm at Appleton, Wis., graduating from the Shiocton High School in 1931. He received his degree from the River Falls State College in 1935 and taught Agriculture and Science in the High School at Plum City, Wis., the following year. He taught Vocational Agriculture at the Holmen, Wis., High School from 1936 until February 1, 1946, when he became Club Agent in Trempealeau, Wis. He advanced to County Agent that September and has served in that capacity until coming with The American Guernsey Cattle Club.

Mr. Main has done outstanding work in Trempealeau County, especially in dairying, youth programs and soil conservation. The rural soil conservation program has received national recognition. At the 1950 Wisconsin State Fair, their pasture renovation booth was awarded the blue ribbon. In the Goodyear Soil Conservation test, Trempealeau County placed second in 1948 and received first prize of $500 in 1949.

Under his leadership, the Trempealeau County G. B. A., organized four years ago, has developed one of the best programs in the state. By having a well organized program and bringing in calves of high quality, the Guernsey 4-H enrollment has increased to the point where 79 Guernseys were shown at the County Fair this year by junior exhibitors.

Mr. Main is married, and his family includes a daughter, Jacqueline Rae, and two sons, Spencer Brian and Nowell Brent.

As soon as Mr. Main has become acquainted with the breeders and the Southwest territory, his home and office address will be established. We welcome Tim and Ebba and their children to the Guernsey family.

Jones in California

WENDELL H. JONES, one of the top salesmen for the Golden State Company of California, has been appointed Marketing Specialist for the California Guernsey Cattle Club. Mr. Jones will handle GOLDEN GUERNSEY milk in the northern part of the state. He will assist Frank A. Loughary, secretary-manager of the California Guernsey Cattle Club.

Mr. Jones is a native of California. Born in Sacramento, he acquired a start with dairy cattle in 1927 by buying a cow as a 4-H project. From this beginning he gradually built a dairy herd up to 35 head in 1942. He was a Jersey breeder and was well-known in northern California because of his many winnings at the various county and state fairs. Due to a limited acreage and the growing community he found it necessary to sell his herd in 1942, and it was moved to Grass Valley. His milk business, which he had developed under the name of Jones Jersey Dairy, was acquired by the Golden State Company and Mr. Jones, because of his ability as a salesman, was employed by the Company.

Four years later he became a fieldman in the Sacramento area and because of his sales ability he was again recognized in 1949, when he was made Jobber Salesman for Northern California.

Wendell H. Jones

Chat . . .

The Hominy Hill advertisement, page 466 October 1 Guernsey Breeders' Journal, featuring Gardenville Queen Prudence, consigned to the New Jersey State Sale, should have featured her sire, Coronation King of Pine Manor, as the paternal grandsire of Gardenville Rose King ($50,000) instead of his sire.

Albert Dimond, Salt Lake City, Utah, when not busy with his farm and Guernsey herd, and being on the sales committee of the Utah State Sale, rides with the Ute Rangers, a group of 75 horsemen, prominent in the intermountain section as a posse and riding group.

STATEMENT OF OWNERSHIP

Statement of ownership, management, circulation, etc., required by the Act of Congress of August 24, 1912, as amended by the Acts of March 3, 1933, and July 2, 1946, of the Guernsey Breeders' Journal published semi monthly at Peterborough, New Hampshire, for October 1, 1950, State of New Hampshire, County of Hillsboro.

Publishers and owners, The American Guernsey Cattle Club, Peterborough, New Hampshire, incorporated under special act of the Connecticut Legislature; President, R. F. Loree; Secretary-Treasurer, Karl B. Musser.

Editor, Karl B. Musser, Peterborough, New Hampshire; Managing Editor, Lincoln R. Lounsbury, Peterborough, New Hampshire.

No Stock, Bonds or Mortgages ever issued.

Sworn to and subscribed before me this 28th day of September, 1950.

F. RUSSELL ABBOTT
Notary Public

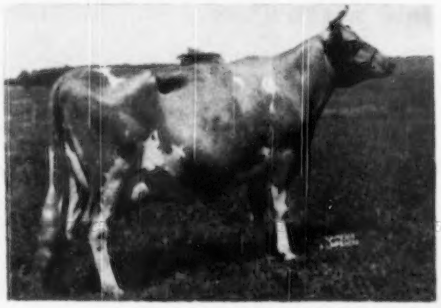

Willow Spring Fern's Victoria, senior and grand champion female at the Goshen Show, reported on page 219 of the September 15 Journal, is owned by Otis Weaver, Goshen, Ind., and not by Oscar R. Weaver as reported. She was also the best uddered cow in the show instead of Walor's P. Rosemary. Our apologies to Otis Weaver.

On Guernsey Island

By Lyman H. Rich

Utah State Agricultural College

FEW specks of land on the earth's surface are more important than little Guernsey, some 70 miles off England's southern shores in the English Channel. This tiny Island, only 24 square miles, is rich in history and has spread its influence over a good share of the world. Wherever Guernsey cattle are found their origin is here.

The city of St. Peter Port, which dates back to about 1048 A. D., gives a beautiful approach. The small harbor, bordered by Cornet Castle and lined with fishing and pleasure boats, adds color for the visitor.

Approaching via air, the landscape shows up like a patch quilt from above, and with divided farms, glasshouses and the speck-like fawn and white cattle tethered in the fields, it gives one a feeling that "here is peace."

The island of 40,000 people has been much relieved since the Germans left about four years ago. Their farms were undermined, their city people starved, and their spirits brought low during the years of the war. It is said that when two British Destroyers approached, an officer and only 20 men stepped ashore and took over 11,000 hungry Nazi soldiers.

Jurat Ernest deGaris, secretary of the Royal Guernsey and Agricultural Society, carried through the war as a father to his people. His own son died in a bombing raid at the harbor, the Germans giving no one a chance for protection.

The spirit of Guernsey today is strong, and the Island is welcoming the tourist trade once more. English holiday visitors are numerous. The rocky, rugged shore line is visited daily by boat, and airplane in season, and some eight or 10 interesting excursions are scheduled over the little Island.

Guernsey, with its famous cattle, has quite a history. The records date back to about 960 A. D. when Rober, Duke of Normandy, sent a colony of "Militant Monks" from St. Mickel on the French coast, to help protect and teach the people soil cultivation and protection from the roving tyrants of the sea. A little later, another colony of monks landed from Cherbourg. Records show that the monks of these two colonies brought cattle from Brittany and Normandy, so that the Guernsey breed in its origin is a combination of the large brindle cow of the continent, known as the "Isigny," and the smaller red cow of Brittany, known as the "Froment deLeon." The large brindle and spotted cow of Normandy carries the yellow pigment of skin and milk so characteristic of the Guernsey breed.

When we reached Carteret, on the coast of France, we stayed at the Hotel and the following day my wife and I roamed the fields of Normandy where the pastures were filled with the spotted cattle. The French peasant used the tiny donkey carts at milking time, and some of the herds we saw were milked at high noon as we chatted in our own way with the Frenchmen.

We walked some three miles to Barnesville where there is a monument to General Omar Bradley, and a mile from there on the French Coast is the huge old resort structure of some 500 rooms where Bradley's troops are said to have been housed. The boys had carved their names on the walls where Kansas, Texas, etc., were easily observed.

Mr. deGaris, the secretary of the Society, is a kindly man with a wealth of experience and carries the good-will of his people. Today, the number of Guernsey cattle may be down a bit from the 4,500 head of cattle totaled before the war, but it is said that there are but 2,000 milking cows. For years, some 750 cattle were exported from the Island, and England draws a considerable number of those offered for sale. The native cow is expected to make about 7000 pounds of milk and around 360 pounds of butter fat annually on common feeds. The Advanced Register (scheme A) requires the higher production of 9000 pounds and 425 pounds of butter fat and cows are to be in calf within five months of freshening. Milk is weighed after each milking and recorded. All calves born on the Island must be sketched within seven days of birth and registered within 21 days.

All bulls standing for public service must be at least 15 months of age and accepted by the Herd Book judges. The dam is required to have 10 per cent higher production than the required productive level if qualified under "Scheme A." Here type rating must reach 84 points out of a possible 100.

The Guernsey cow is on pasture most of the year as the climate is mild, though the topography of land slopes to the north, and tomatoes are grown for the English market under glasshouses. In addition to grass and clover, great quantities of roots are fed. Some concentrates for part of the year are also used.

The month of May is an ideal time to see Guernsey Island. The small pastures lined with rock walls, hedges and tree rows seem to accept the long lines of tethered cattle with a welcome. The luscious palatable grasses and clovers give a bounteous supple of Vitamin A and the carotine gives the Guernsey cow ample reserve for her demand in turning out the rich, colorful milk which our local cattle club calls GOLDEN GUERNSEY milk.

The farm families are hospitable and industrious. The average herd is made up of only five to seven cows, and seldom is a herd seen with over a dozen cows in milk. At one farm we noticed the date, 1760 on the outside wall. We were invited to step inside and here we found a place of magnificent beauty—potted plants, flowers and the quaint old rock home with its mahogany furniture clean to every corner, and certainly a place for peace and rest.

We visited the farms, "The Spurs," "Les Simmons," "Les Fountaines," "La Rance," "The Grove," "LeGron," "King's Mill" and others, but finally drove into Mr. deGaris own gate at "Castel." The great cow, La Fleur du Jardin Verbena was lying in the green valley pasture. She is 16 years of age and has a record of 14136 pounds of milk and 675 pounds of butterfat. This modest man of over 70 years, revered by his people, left his farm until last. Finally the truth emerged as we visited the home and found cases of silver loving cups won with his cattle over the years. I noticed a striking picture on the wall and found it to be a distinguished group with the King of England, Mr. deGaris himself, included.

The farm people, the "Brownings," the "Tostevins," the "Brehauts," the "La Patourels," the "Baugys" and "Roberts" all make the visitor welcome. Tea is served and each herd must be seen in detail. The great number of older cows from 10 to 18 years of age and the rugged size of animals are impressive. The grasses and clover and roots are utilized to the enth degree.

The visitor finally pulls himself away, marveling at the beauty, the history, the accomplishments and influence of a fine people. No wonder Victor Hugo sought refuge here and

NECK CHAINS by DANA

Complete marker, with #1 to #100, each **$1.40**

Plus postage (shipping weight 1½ lbs each). For additional information consult the Dana catalog.
Dana's Catalog is a standard reference book on livestock supplies . . . issued twice a year . . . free on request.

Satin finish aluminum alloy disc and strong bright finish chain weigh only 1 lb. complete . . . but disc is 3½" high and ¼" thick, with 1½" numerals, deeply engraved, easy to read, from either side of the animal. Fully adjustable, with the cadmium plated fastener . . . put it on a calf and let it out as the animal grows.

C. H. DANA Company
Est. 1861—Hyde Park 2, Vermont

MANAMAR
salutes
YANKTON LOUISE ORMSBY

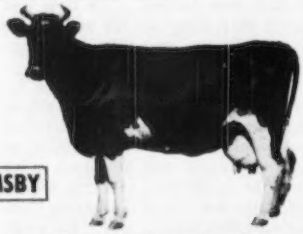

The Yankton, S. D., State Hospital herd this year became the fourth herd of 40,000 members of the Holstein-Friesian Association of America to receive the Progressive Breeders' award on the basis of advanced registry records alone. Yankton Louise Ormsby's 773 lbs. of butterfat in 365 days with a 3.5 test as a five-year-old helped to raise the ManAmar-fed herd average.

FOR RESULTS... USE FEEDS CONTAINING **MANAMAR**
PHILIP R. PARK, INC.
608 S. DEARBORN • CHICAGO, ILL.
OUTER HARBOR • SAN PEDRO, CAL.

REMOVE HORNS ON CALVES
THE PAINLESS EASY WAY WITH
DR. LEGEAR'S CALF DEHORNER

SOLD EVERYWHERE
DR. LEGEAR MEDICINE CO., ST. LOUIS, MO.

produced some of the World's finest literature from 1855 to 1870. A new lawn in the park surrounds his monument. The morning breeze is brisk as we step on the boat and pull out of St. Peter Port Harbor. Soon the famous church tower fades from view and the Island becomes again the tiny, but important, speck of land on the earth's surface.

Southeastern Ohio District Guernsey Show

SIXTY-THREE head of Guernseys were paraded before Paul Priddy, manager of Graceland Farm, Pickerington, who acted as official judge at the first Southeastern Ohio District Guernsey Show which was held at the Meigs County Fair, Pomeroy, on August 19. There were 18 exhibitors which included several 4-H club entries.

The bull classes were light in numbers and the grand champion. A. B. Roselda's Danny Boy, was shown by Aubrey Bailey, Coolville. The champion bull was brought into the ring exceptionally well trained and in good condition. The junior champion bull went to Crescent Lake Caesar, shown by Clarence Price, Portland.

The female classes were well filled and the quality was good with the senior and grand championship going to the first prize aged cow, Millcreek's Royal Maid, exhibited by Harold Carnahan, Racine. The junior champion female was the first prize senior yearling heifer, Pleasant View Frances Mary C., exhibited by Wayne Roush, Racine, secretary of the local association. This high quality heifer also received the Ohio G. B. A. trophy for the best female bred by the exhibitor.

The committee in charge, composed of the board of directors of the Southeastern Ohio G. B. A., did an excellent job in making arrangements and collecting trophies as prizes for the winner of each class. R. W. BISHOP

Southwestern Ohio District Show

ONE hundred head of Guernseys were shown on August 9, at the Southwestern Ohio District Show held at the Clinton County Fair, Wilmington. Otto C. Kline, West Salem, was official judge for the day. The Clinton County Fairboard furnished $500 in premiums for the show.

Welcome-In Chum's Special, a six-year-old, out of Langwater Chum and Barbara Ann of Elgercon, and owned by Quincy A. Morris, Hillsboro, was made senior and grand champion bull of the show, while Clair Ames, New Vienna, had the junior champion bull. W. H. Ostermeier and Son, Midland, took the blue ribbon for the grand champion cow with Emerald Triumphant Bernadine, 13947—776—5yrs—

SELL HER MILK!

Her calf doesn't need it

...with KAFF-A

The safe replacement for milk!

Raise healthy calves on vitamin-high Kaff-A! A million healthy heifers have already been raised on Kaff-A. It's the *safe* replacement for milk, the one you can be sure will produce healthy calves!

Don't take a chance on inferior imitations of Kaff-A. A nickel saved on feed may cost you many dollars if your cows turn out to be poor milkers. Be safe! Feed Kaff-A! *Its* vitamin content is known! Kaff-A has a nutritious dried buttermilk base. It also contains other dairy by-products, some cereal products, plus plenty of Vitamin A and D Feeding Oil!

Every box gives you up to 500 extra pounds of milk to sell! Just 1 lb. of Kaff-A replaces 10 lbs. of milk in calf feeding! That means every 50 lb. box of Kaff-A fed with low-cost hay and grain can release as much as 500 lbs. of milk you can sell! And you'll find that adds up to a handsome profit!

Easy to feed! Just mix one part Kaff-A to 9 parts of warm water, and begin to feed on the 4th day! By the 10th day your calves can be completely weaned from milk! So feed Kaff-A and sell your cow's milk! Kaff-A is the safe replacement for milk!

CONSOLIDATED PRODUCTS COMPANY
Danville, Illinois
Makers of Semi-Solid Emulsions
A Division of National Dairy Products Corporation

Protect UDDERS AT CALVING TIME

Use the
BEACON DRY COW FITTING PROGRAM

SMYRNA—production in the succeeding lactation—2 x—299 d—582 lbs. BF.

DEAN — production in the succeeding lactation—2 x—365 d—610 lbs. BF.

MAID — production in the succeeding lactation—2 x—365 d—650 lbs. BF.

YES . . . the Beacon Dry Cow Fitting Program can help you control udder congestion at freshening time. It's being done every day at our dairy research farm. It's being done for thousands of satisfied customers every year. Right on this page are some actual examples of what the Beacon Dry Cow Fitting Program can do for your cows.

Observe the condition of the fresh cow udders on the left. These cows were fed on the Beacon Fitting Program. Note the high butterfat production level for the lactation following the date of the picture. Note the udders—their size, make-up and condition—note the complete absence of caking and congestion. These cows can be put on feed more quickly and safely than if their udders were congested. Early return to full feed helps retain body reserves built up during the dry period.

Your cows can freshen with large udders—with a minimum of caking —follow the Beacon Dry Cow Fitting Program.

(1) Condition with BEACON FITTING RATION

(2) Freshen with BE-CO-LASS

See your Beacon Dealer for details of this Feeding Program, or write to:

THE BEACON MILLING CO., INC., Cayuga, N.Y.

HIR. The junior champion cow was shown by Wood Acre Farms, St. Martins.

A large number of Guernsey breeders and their families attended this show which is increasing in interest each year.

H. E. DENLINGER

English News Notes

THE 1950 Show season is over and, on the whole, the breed has had a good showing. Numbers forward have been at least as good as last year, and the standard generally has been high. We have also seen one or two outstanding animals of exceptional quality that have enjoyed a very successful season. The Society has had stands at most of the larger shows, and we have been able to meet many overseas breeders, especially at the "Royal", and shown them a fairly good and representative selection of the breed.

The Royal Agricultural Society of England held their 103rd Annual Show at Oxford Airport this year, and despite very bad weather it was supported with well filled classes in all sections. Lord Oaksey, himself an enthusiastic breeder and owner of the "Flintham" herd in Wiltshire, was the Guernsey judge. The male champion was Keynsham Mona's Robert 2nd, a three-year-old bull exhibited by D. A. Thomas, owner of the "Flemish" herd in Berkshire. The female championship was won for H. Coriat by his Kisby Flora 2nd, A. R., a six-year-old cow that has been outstandingly successful this season, having also been awarded the female championship at the Royal Counties Show, the Bath and West, the Leominster, and the Hertfordshire Shows, and other prizes in cow classes and milking trials. Kisby Flora 2nd also won the Fernhill Cup for Inspection and Milking Trials

Kisby Flora 2nd, owned by H. Coriat, champion at the R. A. S. E. Show at Oxford. (Photo by Sport and General Press Agency, London.)

Here's the car that's rugged for work—good looking for keeps!

The Styleline De Luxe 2-Door Sedan

CHEVROLET

YES, Chevrolet is *your* kind of car! It's rugged—built for the round-the-clock, day-in-and-day-out service you want and need in the car you buy.

Working around the farm or taking your family to town, you'll be *proud* of your Chevrolet. It has the power and stamina to *do* the work, and to *keep* doing the work . . . over all kinds of roads, in all kinds of weather, through season after season.

You'll be proud, too, of the *looks* of your Chevrolet, and the way its good looks *last*. The beauty is built in. Every Styleline and Fleetline model has a distinctive, practical styling—inside and out—that gives you big-car comfort, plenty of leg-room, and a truly smooth ride!

And remember: You get all this in the *economical* Chevrolet. The car with the Valve-in-Head engine so famous for operating economy . . . and even more famous for low maintenance costs. Let your Chevrolet dealer tell you more . . . why not see him soon!

CHEVROLET MOTOR DIVISION, *General Motors Corporation*
DETROIT 2, MICHIGAN

MORE POWER! Grades are no problem for the powerful Chevrolet. You have a choice of two drives—Powerglide automatic transmission* with the new 105-h.p. Valve-in-Head engine, or the Synchro-Mesh transmission with the improved standard Valve-in-Head engine. Both are equal to any road . . . hold car upkeep way down!

**Optional on De Luxe models at extra cost.*

MORE ROOM! You're free to relax and enjoy the uncrowded luxury of spacious "five-foot seats" in your new Chevrolet. And you'll appreciate Chevrolet's roomy trunk to take care of supplies. Just the turn of a key and the trunk pops open.

MORE STYLE! You'll get a thrill every time you see the sleek good looks of your Chevrolet. And it's a thrill you'll get over and over . . . Chevrolet has the kind of styling that lasts. Fourteen smart Styleline and Fleetline models to choose from—in a wide variety of color combinations.

FIRST...and Finest...at Lowest Cost!

MORE SAFETY! You see where you're going, and like it, in Chevrolet. The wide curved windshield and generous window area mean extra vision at curves, corners and in traffic. And Center-Point steering with Unitized Knee-Action ride, airplane-type shock absorbers and wider tread tires assure a smoother, road-hugging ride.

LOW PRICE! Examine all the features of the Chevrolet. Then examine Chevrolet prices . . . and discover that Chevrolet is the lowest priced line in the low-price field! That's another reason why Chevrolet is America's No. 1 favorite, year after year . . . why you're bound to win with Chevrolet!

For MASTITIS—Twice as Much AUREOMYCIN

No Increase in Price

Get Cows Back into Production of Salable Milk *Quickly*

One-tube treatment with AUREOMYCIN Crystalline OINTMENT *Lederle* for Udder Infusion is

- EFFECTIVE AGAINST MORE BACTERIA COMMONLY FOUND IN MASTITIS THAN PENICILLIN
- ACTIVE FOR MORE THAN 48 HOURS
- EASY TO USE
- SUPPLIES TWICE AS MUCH AUREOMYCIN AS FORMERLY AT NO INCREASE IN PRICE

In cases of acute septic mastitis, in addition to udder infusion, the injectable form of SULMET* Sulfamethazine *Lederle* should be used, by or on the advice of a veterinarian. Subsequent treatment may be conducted with SULMET OBLETS*.

VETERINARY AUREOMYCIN OINTMENT may also be used for the *prevention* of superficial udder and other mastitic infections. When injuries to the udder or teat occur, it is advisable to apply this ointment locally to the wound and at the same time infuse the quarter adjacent to the wound with one full tube of AUREOMYCIN OINTMENT as a preventive measure.

For maximum efficiency in the use of AUREOMYCIN OINTMENT For Udder Infusion and best management practices and disease-control procedures for avoidance of reinfection, consult your veterinarian.

Write for folder on AUREOMYCIN OINTMENT.

*Reg. U. S. Pat. Off.

Animal Industry Section
LEDERLE LABORATORIES DIVISION
American Cyanamid Company
30 Rockefeller Plaza New York 20, N. Y.

Send this coupon for your free copy of the new *Lederle* folder on AUREOMYCIN OINTMENT.

Name
Town County State
My Dealer's Name is Town

FOR SALE—We will sell 4 young cows due to freshen in September and October. They are sired by **Argilla Glen**, a son of Alfalfa Farm Philosopher, A. R. out of Glenburnie Marie 3d, 12041—631—F. These 4 cows are bred to Rockingham Midnight, a son of Douglaston Lady Verbena, 13055—702—DD, a half-sister to Douglaston Lady Augusta, Excellent '47 '48. (Only cow of the breed to classify Excellent and have 4 Excellent and 1 Very Good daughters.) A Lady Augusta son sold for $21,000. **Write us about these 4 well-bred cows.** T. B. Accredited—Bang's Accredited.

Nelson E. Fuller
Livermore Falls, Maine

Chat . . . *Advertisement*

At the Sterlingold record-breaking dispersal, the blood of Pine Manor Crown Jewel made Guernsey history. Gardenville Rose King brought, $50,000. He is out of a daughter of Crown Jewel. At Harry Pate's Invitational Sale on October 20, there is being offered a daughter of Gardenville King Coronet, that is a son of Pine Manor Crown Jewel. This heifer is out of a close to 700 lb. daughter of Langwater Reveller. She is due to freshen November 3, 1950 and is consigned by SAMUEL H. TENDLER, Warriston Farm, Fort Washington, Pa.

Advertisement.

STOP
Breeding Failures at BIG SAVINGS

DAIRYMEN! Don't let "shy breeders" steal your milk checks. Suppl-E-ment, dry Vitamin E concentrate helps prevent "quiet" heat periods and costly return services. Each pound packs as much Vitamin E as 1 gallon wheat germ oil—but costs only 1/10 as much! See for yourself—4 lb. pkg. (enough for 5 cows one month) for only $6.40 postpaid. Money-back guarantee. Don't delay. Order today. Folder free.

MATHEWS SUPPLEMENTS
Dept. D, 1619 35th Street N. W.
Washington 7, D. C.

at the "Royal", although it was the 200th day of her present lactation.

Another outstanding animal this year was Mrs. Lovett Cameron's Coutanchez Supreme 4th, a five-year-old Island bull by Honoria's Benefactor 2nd. This bull was champion Guernsey male at the Royal Counties Show at Bognor Regis, Sussex, and was awarded the English Guernsey Cattle Society medal for the best bull. Coutanchez Supreme 4th was much admired, and it is regretted that, due to a mistake, we did not see him at the "Royal" as he was not entered for this Show. Captain and Mrs. Lovett Cameron purchased Coutanchez Supreme 4th as a calf from Mr. Ogier of Guernsey, and he is now the stock sire of their "Lovett" herd in Sussex. He had been champion at the Sussex Country Show in 1948. The Guernseys were the largest entries at the Royal Counties Show both last year and this year, when there were 227 entries in 12 classes.

C. R. F. Arnold, president of the South African Guernsey Cattle Breeders' Society, spent two weeks in England visiting a large number of herds and the Royal Show. He also spent some time on the Island and attended the Royal Guernsey Agricultural and Horticultural Society Show in July. Mr. Arnold has given some of his impressions in the form of a foreword for our autumn Journal. Mr. Macintosh, vice-president of the Victoria branch of the Guernsey Cattle Society of Australia, also came to the "Royal", and so did Mr. Green, a member of the Committee of the same Branch. Two enthusiastic breeders from Kenya also attended, Lady Macmillan and Mr. Blundell, both patrons of the East African Guernsey Cattle Breeders' Society. We hope that many of these visits will be repeated, and that we shall meet many more overseas visitors next year. If they will let the office know beforehand when they expect to arrive in this country, and their London address, we can make arrangements for them to see as much as possible during their stay, and shall be very pleased to welcome them here in the office.

The Council of the English Guernsey Cattle Society, at their meeting in June, decided to issue two additional awards for merit, a certificate of Merit for cows and a Diploma of Merit for bulls. Certificates of Merit will be awarded to any cows under eight years of age which have produced 50,000 lbs. of milk, with a minimum of four per cent butter fat at each lactation, irrespective of the length of lactations. The animal must be alive at the time of application for such a certificate. In this way recognition is made of those animals which are giving high yields, but which may not yet have qualified for a Diploma of Merit.

Diplomas of Merit will be automatically awarded to bulls born in or after 1936 when 10 of their daughters have been entered on the Society's Advanced Register. In the case of daughters by artificial insemination, two such A. R. daughters will count as one natural A. R. daughter.

M. JANE THOMAS
English Guernsey Cattle Society

Southeastern Ohio Field Day

THE Southeastern Ohio Guernsey Field Day was held July 27 at Locust Grove Farm, owned by Mr. and Mrs. Edson Roush, Racine. One hundred and forty attended, this being the largest attendance at any of the district field days.

BEST BUY in MILLS

Every Papec Hammer Mill is GUARANTEED to grind *any* dry feed to *any* desired fineness faster and cheaper than *any* other mill in the same power class... Makes top quality feed from home-grown grain and roughage... Saves coarse, unpalatable roughage that would be wasted otherwise... Users report Papecs have lowest operating and upkeep costs... See your Papec dealer or send name on margin of ad for FREE booklet.

Papec Machine Company
9410 South Main St., Shortsville, N. Y.

PAPEC

FORAGE HARVESTERS · CROP BLOWERS
HAY CHOPPER-SILO FILLERS
HAY HARVESTERS · ENSILAGE CUTTERS
HAMMER MILLS · FEED MIXERS

DAISY Cattle Markers

IMMEDIATE DELIVERY, POSTPAID
No. 21—Adjustable neck chain. Numbered both sides. $11.50 per doz.
No. 17—Horn Chain. $8.00 per doz.
Sample mailed for $1.00—Write for folder.
GOLDEN ARROW FARMS
Dept. 9 Huntington, Indiana

STOP COWS SLIPPING

Spread Unicrete over your old concrete and make a slip-resisting, resilient, dustless and sanitary floor. Used for years in dairy barns. Your own men can do the work. Send for circular, prices and names of users.

THE UNION PRODUCTS COMPANY
1254 West 70th St., Cleveland 2, Ohio.

WESTON'S

A complete line of stockbreeders supplies. Write for catalog.

SHAMPOO

Made of finest oils. Leaves the coat soft and easy to manage.
Pt. 50c, Qt. 85c, Gal. $3.00 (postage extra)

COAT BLOOM

Proper blending of oils makes this the finest coat dressing on the market. Pt. 50c, Qt. 75c, Gal. $2.50. Postage extra.

WESTON MFG. & SUPPLY CO.
1933 Speer Blvd. Denver, Colo.

We think an ad saying "money cheerfully refunded" is a d?;-!' lie. Who was ever cheerful about letting loose of a buck? So all we say is:

Park Hurst Farm will give your money back if you are dissatisfied.

Pennington, N. J.

For
Indiana Guernseys
write
THE RUSSELL GEORGE SALES SERVICE
Lebanon, Indiana

Stevens Photography
Specialists in animal photography
R. F. D. No. 2, Manchester, N. H.
Tel. Bedford, N. H. 12-11

E. M. Granger, Jr.
Auctioneer
Thompsonville, Conn.

At noon a basket dinner was served, after which President Harold Carnahan introduced Ross Wright, County Agent in Athens County. Wayne Roush spoke on why all Guernsey breeders should become members of the Ohio G. B. A. Meigs County Agent, C. E. Blakeslee, stated that there had not been much progress in marketing, generally speaking.

Two rings of cows were judged by Dr. John McKitrick. There were eight prizes given away. Roscoe Burdett, Guysville, and Norman VanMeter, Racine, had the two top scores.

H. E. DENGLINGER

Applicants for Membership

THE following Guernsey breeders have applied for membership in The American Guernsey Cattle Club:

ARIZONA: Henderson Stockton, Phoenix, recommended by Hubert E. Geare.

CONNECTICUT: Joseph L. Singleton, Sharon, recommended by Mrs. Neville J. Booker.

FLORIDA: Boutwell's Dairy, Inc., Lake Worth, recommended by Richard H. Merritt.

NEW YORK: J. E. Haskell and Sons, Binghamton, recommended by K. C. Sly; Mrs. Louise Smith, Patterson, recommended by Alfred Ettlinger; Henry F. Snyder and Willard H. Pengelly, Churchville, recommended by Fred H. Gordon.

PENNSYLVANIA: C. P. Minner, Pulaski, recommended by A. H. Forsythe.

WISCONSIN: Clair P. Nourse, Milwaukee, recommended by Charles L. Hill.

Seath and Shultz
SALES SERVICE
42 MAIN STREET, PETERBOROUGH, N. H. Phone 124

Specializing
in
• Consignment and Dispersal Sales
• Private Treaty Sales
• Consultation Service on Management and Breeding Problems

MIKE SEATH
Far Hills, N. J.
Phone: Millington 7-0623-M

EARL SHULTZ
Peterborough, N. H.
Phone: 113

Auctioneer
E. M. GRANGER, JR.

Chat . . .

W. D. Fales, Gooding, Idaho, recently went to Seattle to visit his daughter and while there he was seriously ill. Mr. Fales is one of the well-known Guernsey breeders of the intermountain area, breeding the fawn and white for over 30 years. For the past several years he has bred Guernseys in partnership with George Cleveland. At the present time, the Toponis herd is being readied for a complete dispersal early in November. This is also the largest pure bred herd in the State of Idaho, numbering around 120 head. "Toponis," familiarized by the Fales cattle, is the Indian name for "Gooding."

The Get of Sire Challenge Trophy, offered by Louis McL. Merryman and Sons at the Maryland State Fair, has been offered four times and won by the same number of different farms. Grayce Farms, Dalton, Pa., showing the get of Coldsprings Romulus Anchor, won this trophy in 1950. Previous winners have been McDonald Farms, Cortland, N. Y., on the get of Foremost Prediction in 1947; Quail Roost Farms, Rougemont, N. C., on the get of Cesor Noble Maxim in 1948, and Locust Grove Farms, Westville, N. J., on the get of Bondwick in 1949.

Mr. and Mrs. Ray Wax from Tiffin, Ohio, were visitors at the home office in Peterborough on September 25. They went through as much of the office as they had time before the regular opening hours at 8 a. m. They were with friends on a trip through New England.

Other recent visitors to the office included Mr. and Mrs. Homer S. Fike, Old Farmstead, Waterloo, Iowa, Mr. and Mrs. T. Stin Haselton, Eustis, Fla., with their son Thomas, and Miss Helen Beach of Washington, D. C.

Young Eddie Craythorn, Burley, Idaho, was awarded a pure bred Guernsey heifer calf at the Cassia County Fair, Burley, by the Salt Lake Tribune under its 1950 livestock award program. Eddie, 4-H son of Mr. and Mrs. Irvin Craythorn, received the calf from W. L. Jones, Burley Tribune distributor, and C. H. Matthews of the fair board.

No Calf, No Man, and No Machine Can Do a Satisfactory, Complete and Safe Job of Milking Cows without *TUG and PULL.*

Year after year, the SURGE story grows. Genuine SURGE Tug & Pull keeps the teat cups down where they won't pinch the delicate part of the udder . . . milks fast and safe without a lot of hand help. SURGE does a real job of milking cows . . . ask *your* neighbor!

Milk with Genuine Surge TUG & PULL!

Built under one or more of the following patents: 1,945,386 2,050,356 2,412,197 2,425,901 2,463,920 2,464,520 2,464,917. Other patents pending.
Copyright 1950, Babson Bros. Co.

BABSON BROS. CO. 2843 W. 19th Street, Chicago 23, Ill.

SYRACUSE · HOUSTON · EL MONTE (CALIF.) · KANSAS CITY · TORONTO · ATLANTA · SEATTLE · MINNEAPOLIS

Choice...

OF FOREMOST FEEDERS

because

"IT GETS RESULTS!"

Experienced feeders base their judgment on *results*. That's why leading dairymen are turning to B-F SuperSol, the *complete*, high-protein, high-vitamin supplement that can be mixed with their *own* feed rations. It gets results!

Comparison tests by a prominent feeder indicated that 18 of the 20 heifers fed SuperSol settled in calf the first service, against 14 of 20 heifers the same age who were not fed SuperSol.

And . . . B-F SuperSol builds champion herds. In the last Eastern Livestock Exposition, *every* blue ribbon in the Shorthorn classes went to a SuperSol-fed bull or female. Comparable results were reported by feeders of other breeds.

B-F SuperSol proves itself! It gets results!

Available in pellet or granular form.

FREE!

This booklet tells what SUPERSOL will do for your livestock!

Write

FEED DIVISION
BROWN-FORMAN
DISTILLERS CORPORATION
at
LOUISVILLE IN KENTUCKY

PROVIDES

true VITAMIN A
VITAMIN D

B-GROUP VITAMINS
RIBOFLAVIN, THIAMIN
NIACIN, CHOLINE, PYRIDOXINE, PANTOTHENIC ACID, p-AMINOBENZOIC ACID
BIOTIN, FOLIC ACID

FATS and PROTEINS
CALCIUM, PHOSPHOROUS
and ESSENTIAL TRACE MINERALS

plus **VITAL PRODUCTIVE FACTORS**

Where to Buy Guernseys

INDIANA

FOR SALE: Bull calf, born February 2, 1950. Good individual, nicely marked. Sire: Pine Manor Levity Prince, whose first six daughters average 667 lbs., he by Coronation Levity Prince. The dam, a daughter of Coronation King of Pine Manor, with 498—Jr2, 539—Jr3, 588—Jr4, 574—5yrs, 599—6yrs. On retest she has 295 in 116 days. She is out of Circle Drive's A. C. Fashion with 685—Jr2—HIR—3x, Class Leader 3rd place, 750—EHI, former STATE CLASS LEADER, or an average of 699 lbs. fat for Fashion's first 4 lactations.

Mark E. Miller, Circle Drive Farm
Huntington, Indiana

IOWA

FOR SALE: Outstanding Registered Guernsey heifer calf born July 4, 1950. Typy and well grown. Sire: Meadow Lodge King's Favor, proved sire. Dam: Top dam of Pine Manor Gold Nugget. Good show prospect. Price $125 tested and crated.

Martens & Putzke, Arlington Farm
Rock Rapids, Iowa

Royal Governor's Alice

ROYAL GOVERNOR'S ALICE, dropped November 1, 1932, gave birth to three calves after she was 15 years of age. She was sired by Klondike Royal Governor and out of King's Marian's Rose. On April 27, 1936, she was purchased by Bayville Farms, Norfolk, Va., owned by C. F. Burroughs. Since the time of her purchase she has had 13 calves born at Bayville Farms, six of these were bulls and seven females. She has been an unusually consistent breeder, and during her lifetime at Bayville has made 113,833 lbs. of milk up through November 7, 1949. Since that time she has been used as a nurse cow and has raised four or five excellent calves. The last time she freshened was on June 23, 1950, and since then she has been nursing three calves. All of her production was made on twice-a-day milking in stanchion with a machine, with the exception of her 12-year-old record of 12167 lbs. of milk, and 490 lbs. of fat in class 4A.

Three of her daughters have produced A. R. records: Bayville Champion's Royal Alice, 10494—488—GG; Maxim's Alice of Bayville, 6849—337—GG, 10004—469—A, and 11907—513 — 8yrs — HIR, and Bayville Maxim's Royal Alice, 9908—418—G, 9966—454—Jr4—305C, and 12043—538—5yrs—305C.

Royal Governor's Alice was classified at 15 years of age as Good Plus and rated Excellent in both dairy character and body capacity. She still looks like she would have a few more years of usefulness.

Gossip From Guernsey Island

By Basil C. de Guerin

ONE of the most pleasant and informal day's outings was that spent on August 10 when several planes conveyed judges and friends from Guernsey to Alderney where others, who had crossed by boat, met them at the first cattle show to be held on that island since the last war against Germany.

Held in the fields of the Old Mill Farm, everything had been laid on to make the day a memorable occasion, even to providing music by the Salvation Army Band. This did not disturb the cattle, however, and they appeared to be quite accustomed to those sounds from which due to the size of the island, they are in any case unable to get away.

The informality extended even to the visiting judges having to sort out heifers from cows "on the line" due to the owners or attendants having returned to work after bringing them to the showground. But nobody cared and it all came out right in the end, and some good stock was seen by those interested in cattle.

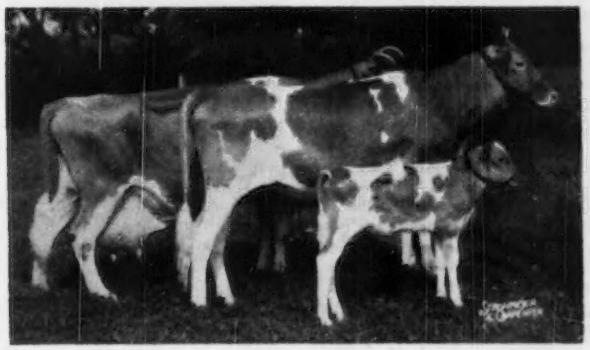

Royal Governor's Alice at 18 years of age, with Bayville Queen Alice and baby calf, two of three offspring born to her since she reached the age of 15. They are owned by Bayville Farms, Norfolk, Va.

MASTICS® are the original udder bougie—penicillin plus streptomycin in a slim, smooth, quickly-soluble stick, with tapered ends for easy insertion.

MASTICS® mean MONEY TO YOU and here's why . . .

SO ECONOMICAL lowest cost per dose, most complete treatment, shortest recovery time.

SO POTENT penicillin backed up by streptomycin gives double-action effectiveness.

SO THOROUGH ready solubility of MASTICS in milk carries medication quickly throughout the entire infected quarter.

SO FAST cows are back in the milking line several days sooner—no greasy contamination of milk.

SO SIMPLE individually foil wrapped for individual insertion—no special equipment required.

MASTICS SAVE TIME—MILK—MONEY

Keep a supply of MASTICS on hand for immediate use at the first sign of trouble. And keep in close touch with your veterinarian—no one else is so well qualified to help and advise you.

Get MASTICS from your veterinarian today. If he can't supply you, please send us his name.

MASTICS are available in three dosage forms:
MASTICS P & S with penicillin and streptomycin
Regular MASTICS with penicillin
High Potency MASTICS with penicillin
®Trade-Mark Reg. U.S. Pat. Off.

THE MASTICS METHOD FOR MASTITIS CONTROL

The Martin Laboratories
MASTICS
West Chester, Penna.

SWITCH TO KOWTOWLS®
the *EASY* way
TO CHECK MASTITIS!

TIRED OF THIS?

Like to duck the daily task of washing, boiling and sterilizing cloths? Then prepare your cows for milking with sanitary Nibroc KOWTOWLS. These handy, throw-away paper towels not only eliminate a tiresome chore, they help prevent the spread of mastitis through your herd.

Why take chances with the health and milk production of your cattle when simple, *effective* KOWTOWL protection is so inexpensive?

SWITCH TO THIS...

Wash each cow with a fresh, clean KOWTOWL. You can use these specially made paper towels as you would cloths... they're thick enough to soak up a lot of cleaning solution and strong enough to stand up under vigorous rubbing and massaging. You can dry with a KOWTOWL too... just wring it out and wipe teats and udders free of moisture. Then get rid of mastitis bacteria by throwing away the towel. It's as simple as that.

Don't wait any longer to get effective KOWTOWL protection. Fill out the coupon below and get started with this easy, safe, more efficient way to prepare your cows for milking.

ENDORSED BY VETERINARIANS, INSPECTORS, DAIRYMEN

Nibroc® KOWTOWLS®

Brown Company, Dept. KB-310
500 Fifth Avenue, New York 18, N.Y.
Please send me FREE Kowtowl samples.

Name.....
Address.....
Town.....State.....
I buy my supplies from.....
.....Company
Town.....State.....

Nibroc Kowtowl Division

BROWN COMPANY

NIBROC KOWTOWLS • NIBROC TOWELS • NIBROC PAPERS • SOLKA & CELLATE PULPS • SOLKA-FLOC • ONCO INSOLES • CHEMICALS • BERMICO SEWER PIPE, CONDUIT & CORES

Sales Offices: 500 Fifth Avenue, New York 18, N.Y. • Mills: Berlin, New Hampshire

Fancy's Governor of New Volante 7480 P. S., winner of championship and best animal, West United A. & H. Society Show, owned by N. J. Robert, New Volante, St. Saviours, Guernsey.

Lady Jane's Charm of Country Hospital 43854 P. S., winner of King's Cup and championship, Royal Alderney Agricultural Society Show, owned by E. J. Burland, Old Mill Farm, Alderney.

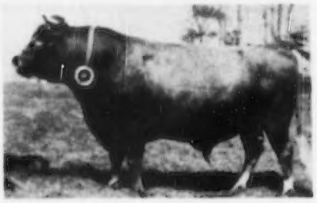

Ruby's Lad of Talbot Valley 7479 P. S., winner of bull championship, Southern A. & H. Society Show, owned by Estate the Late A. Le Noury, Talbot Valley, St. Andrews, Guernsey.

Final results proved a field day for the owner of Old Mill Farm, E. J. Burland, who swept the board of all the principal prizes. He won the King's Cup for Bulls, the King's Cup for Cows, championship for bulls, championship for cows, championship for heifers, and eight other prizes, out of 16 classes for cattle.

The bull which won the Cup was Hope's Valiant, 7499 P. S., bred by E. D. Falla of Home Farm, Guernsey; and the Cup-winning cow was Lady Jane's Charm of Country Hospital. These were both true dairy type animals and would have won, or at least placed high, in their respective classes anywhere. The champion heifer was Sylvia of the Old Mill, 5380 P. S., which also won in the 12 to 18-month-old class and is an island-bred youngster of great promise.

Entries totalled 60 bulls, cows and heifers, which was an excellent send-off for this first show for 10 years. All animals are of course progeny of those sent to Alderney from Guernsey since the war to rehabilitate the agricultural industry there, since the island was evacuated of all livestock before the German invasion in 1940.

It has, therefore, been necessary to reconstitute the Royal Alderney Agricultural Society which, though under the supervision of the R. G. A. & H. Society, has its own Herd Book. In this work it has been unfortunate in the fact that both the president, N. W. Gaudion, O. B. E., and the vice-president, W. Mignot, have been on the sick list, and few of the pre-war members were available or had time to spare for this reorganization.

In the circumstances, therefore, it was greatly to the credit of the present Honorary Secretary, Martin S. Searle, that the show was such a great success. He is the fifth to hold this office since the war and, a young man without previous experience, he succeeded admirably where many others would have failed or given up. With the guiding hand of Ernest de Garis of Guernsey to help him, he surmounted difficulties and learned many lessons which will be of value to his Society next year.

Although the range of quality in the exhibits was wide, the large proportion of animals seen both on the showground and in the Island farms is of real good standard. In course of time the bracing climate of Alderney

will no doubt develop characteristic features in the island herds, as it did through the centuries before the war, but at the moment it can be said there are some very good specimens of the true Guernsey type there, well worth the attention of prospective buyers.

Returning from Alderney, the Guernsey judges faced a busy month of shows here, with the three island parochial societies. The first was that of the Southern A. & H. S., which held its two-day fixture as usual in the grounds of Sausmarez Manor, St. Martins. Here, two old-stagers headed the prize list again when the bull championship went to Ruby's Lad of Talbots Valley, belonging to the Estate of the late A. Le Noury, and that for cows to Evandale Flower II, H. J. Camp's fine dairy animal. Neither had a walk-over and were up against stiff opposition, and the standard of quality among all prize winners was high.

The following week was the turn of the West United A. & H. Society, whose show was held at Les Paysans field which slopes toward the open Atlantic. It could have been a little less open for the comfort of the judges in the morning, when heavy rain swept in and made their job uncomfortable for all concerned.

A promising young bull, Fancy's Governor of New Volante, 7480 P. S., two years, nine months and 21 days at show date, belonging to N. J. Robert of St. Saviours, walked away with the bull championship from well-known winners such as Les Sages

Hope's Valiant 7499 P. S., winner King's cup and championship, Royal Alderney Agricultural Society Show, owned by E. J. Burland, Old Mill Farm, Alderney.

H. E. the Lieutenant-Governor of Guernsey, Sir Philip Neame V. C., presenting one of the many prizes won at the Royal Alderney Agricultural Society Show to E. J. Burland.

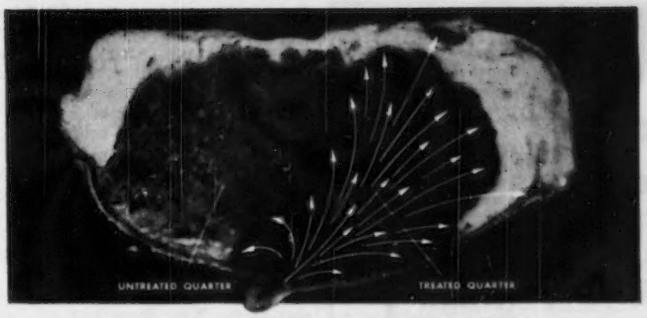

Note how Squibb Ointment Veterinary disperses penicillin throughout a treated quarter. One tube, containing a dye instead of penicillin, was instilled into one quarter of a cow's udder. The cow was killed 17 hours later—the udder removed and frozen—and the above cross-section photograph then taken.

thorough penicillin dispersion

the reason this ointment is effective in 9 out of 10 cases of MASTITIS

Streptococcus agalactiae is the cause of approximately 90% of all mastitis cases.

For this most common kind of mastitis, the most effective treatment known today is penicillin in a special ointment.

There is no better treatment.

Squibb Penicillin Ointment Veterinary has been used successfully to treat *millions of cases of mastitis**. It's known, accepted, *proved!*

The reasons for its success are these:

- Disperses thoroughly throughout entire treated quarter.
- Fights mastitis* organisms from 48 to 72 hours.
- In many cases, one tube is sufficient.
- It's stable, non-toxic, non-irritating.
- It's a clear ointment, won't discolor milk.
- It's easy to use and is inexpensive.

Squibb "Instant-Use" Penicillin is sold by druggists only. Ask for it—keep it on hand. Write for mastitis folder. E. R. Squibb & Sons, Veterinary and Animal Feeding Products Division, Dept. GB-10, 745 Fifth Avenue, New York, New York.

*Due to *Streptococcus agalactiae*, the cause of the largest percentage of all mastitis cases.

SQUIBB - A NAME YOU CAN TRUST

$4.75 TATTOO MARKER

EXTRA LETTERS OR FIGURES - 25¢ EA.

Complete with set of figures 1 to 10, bottle of ink and full instructions. postpaid

CATTLE BLANKETS

Made from quality materials, expertly tailored, all sizes. Prompt service. Write for circular and prices.

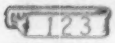

EAR TAGS

Several kinds to select from. Write for prices.

NECK CHAINS

1. Case hardened chain.
2. Solid bronze number plates.
3. Key ring fasteners
4. Priced reasonable.

FREE CATALOG

Illustrating neck chains, ear tags marking devices, syringes, veterinary instruments, brushes, combs, clippers, horn and hoof tools, remedies and hundreds of items for the stock raiser. —Write for it.

BREEDERS SUPPLY CO. COUNCIL BLUFFS IOWA

In 1905...

Orville and Wilbur Wright launched the world's first airplane at Kitty Hawk, No. Carolina.

In 1905 Dairymen had been feeding their calves

NATIONAL NO-MILK CALF FOOD FOR 20 YEARS

Start feeding your calves National No-Milk Calf Food, the tried and proven calf food. Write for free calf booklet.

NATIONAL FOOD COMPANY
FOND DU LAC WISCONSIN

Improved, New Type Farnam

with KNURLED Chromed Steel ROLLS

KRIMP ROLLER

ROLLS-CRIMPS-CRACKS Without Dusting!

Makes dust-free feed of any grain. More palatable! More digestible! More economical! Increases feed value up to 50%. Capacities for the smallest to the largest feeder. 18-Mo. "Roll-Service Guarantee".

Write for Illustrated Literature

FARNAM EQUIPMENT COMPANY
Dept. 607 Phoenix, Ariz. or Omaha, Nebr.

Fascination and Vera's Renown of Les Jetteries, and later also scored as best animal in cattle classes. Of great depth and with well-sprung ribs and fine topline, this is a truly representative Guernsey type animal.

Golden d'Aval IV, belonging to O. J. N. Langlois, won the championship for cows for the third year in succession. She had also been King's Cup winner this year and reserve champion at the Island Show. Despite the rain, she was in fine shape and was well shown.

Those who complained of the weather at the West Show had no idea what was in store for them a week later at Sausmarez Park, when the last fixture, that of the Northern A. & H. Society, was held.

Beginning just as judging commenced, the rain came down in solid sheets all day and though it let up sufficiently for the famous Battle of Flowers to be held on the afternoon of the second day, it entailed a serious loss to the hard-working organizers and Committee.

As there was no alternative, the judging was carried on with, and once again the bull championship went to Hope's Leader, 7282 P. S. the fine four and one-quarter-year-old belonging to E. D. Falla, which had already won the King's Cup this year and been placed as champion in the cattle classes at the Island Show.

The good eight-year-old cow, Marguerite of Chouet, 44460 P. S., A. R. 1981, owned by Y. Toudic of the Vale, which had been off-color at the Island Show, had fully recovered and took the championship for cows. She also went on to win by a very narrow margin of points, the award for best animal in cattle classes.

One of the judges stated at the luncheon that, despite the weather, he had never seen a better collective display of cattle, and this was most noticeable among the young stock. Here the championship for heifers was won by Brooklands Choice II, 48428 P. S., a two-year-old of Maple Lodge descent, which belongs to E. C. Dorey of King's Mills and which is a beautiful picture of the breed.

Although rain has thus interfered with the enjoyment of the last two shows, farmers and breeders have no cause to regret the labor of preparing their stock, the general quality of which, especially among the youngsters, promises well for a representative display before our American friends in 1952. All we ask is that the latter will bring fine weather with them.

Shows were not the only things which suffered from the rain, which has completely spoiled the summer here after really good "growing" weather up till the beginning of July.

BREEDING TROUBLES

WE GUARANTEE TO TEACH any average breeder or herdsman how to correct the following or his money back:

Barren Cows Breed, Keep Cows Breeding, Abortion Plan, Abortion Blood Test, Artificial Insemination, Trichomoniasis, Semen without service, Remove Afterbirth without pulling, Deliver Calves, Diagnose Pregnancy, Sterile Sires, Disease Prevention, Calfhood (Bang's) Vaccination, Udder Course and a working knowledge of the generative organs. The breeder's language is used. We use cows dead and alive. Let us send you a list of students in your section. Phone or visit them. Free return privilege. Same management thirty years. Ten thousand satisfied students. For Breeders and Herdsmen only. If the student is not successful, an instructor will be sent to the farm, then if he is not satisfied, the carfare and tuition will be refunded.

SCHOOL HELD FIVE DAYS
TUESDAY MORNING TILL SATURDAY NIGHT
SCHOOL YEAR 1950-1951

Boston, Mass. Oct. 17-22
Manger Hotel
Montreal, Que., Can. Oct. 24-29
Mount Royal Hotel
Harrisburg, Pa. Oct. 31-Nov. 5
Bolton Hotel
Atlanta, Ga. Nov. 14-19
Atlantan Hotel
Memphis, Tenn. Nov. 21-26
Gayoso Hotel
Ft. Worth, Tex. Nov. 28-Dec. 3
Hotel Texas
Kansas City, Mo. Dec. 12-17
Pickwick Hotel
Richmond, Va. Jan. 2-7
King Carter Hotel
Newark, N. J. Jan. 9-14
Hotel Essex House
Cleveland, Ohio. Jan. 16-21
Allerton Hotel
Chicago, Ill. Jan. 30-Feb. 4
Sherman Hotel
Minneapolis, Minn. Feb. 6-11
Dyckman Hotel
Denver, Colo. Feb. 13-18
Albany Hotel
Portland, Ore. Feb. 27-March 4
Washington Hotel
Sacramento, Calif. March 6-11
Senator Hotel
Los Angeles, Calif. March 13-18
Alexandria Hotel
Cincinnati, Ohio March 27-April 1
Hotel Gibson

$80.00 pays round-trip carfare and tuition, if the carfare is not over $25.00. The owner of a herd of cows or a herdsman now employed can pay $10.00 cash and $10.00 a month by adding $2.50 extra. Send for a catalog which tells the whole story.

GRAHAM SCIENTIFIC BREEDING SCHOOL
216 East 10th St.
Kansas City 6, Mo.

Hay and cereal harvests have been ruined except on some of the high lands where the crops were early, and much has rotted on the ground. Cattle, too, have not benefited from the lush grass as much as they did during last year's drought, the reason being that though the quantity has been there this season its content has been nearly all water, whereas a year ago what they got was highly concentrated protein.

One crop that has benefited by the extra rain has been the weeds, which has easily been the biggest on record, many farmers having to weed four times instead of the usual twice. This calls for extra labor, which just is not available on the island and means more work and longer hours for the farmer himself.

The export trade in cattle is slowly building up, and besides shipments to England, among which was a 17-month-old heifer for the herd of Countess Mountbatten, two young bulls have left for South Africa and three heifers for Lisbon, Portugal, by air.

Visitors we have been pleased to welcome since last writing have been, two young farmers from Delaware, Ohio, Burton Strong and Glenn Lackey. The former comes from his father's farm of 90 Guernseys and his friend, who is a national vice-president of the Future Farmers of America, from the family holding of 50 Jerseys. They have visited the homes of both these breeds and we hope they have benefited from what they have seen.

A farmer whose herd of 10 cattle are being literally driven off by rabbits is the new tenant of the island of Herm, Major A. G. Wood. Although anxious to build up a herd of pedigree Guernseys, Major Wood must first get rid of his present stock, then clear out the rabbits that eat all the pasture as it grows. Until they are exterminated it is impossible to raise enough fodder to keep more than two cows for the milk supply of the few residents.

Guernsey farmers, too, are complaining of a different kind of pest, that of stray dogs that are bred indiscriminately and are nobody's property at licensing time. It is estimated that many thousands of dollars worth of crops and livestock are lost annually this way, and the cause is increasing unchecked. Higher rates of license are suggested, together with a weeding out of those dogs whom nobody owns.

Inspired no doubt by the need for economy in these hard times, an island cow has given birth to a heifer without a tail. Deprived of this protection against flies, however, the calf is to be destroyed, after having done its

Can you afford this?

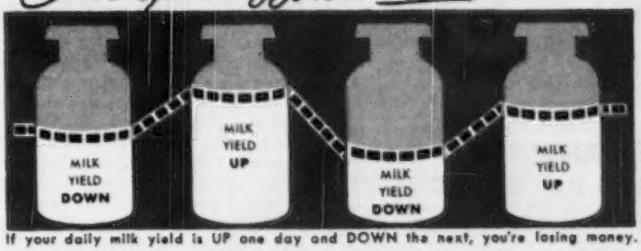

If your daily milk yield is UP one day and DOWN the next, you're losing money.

When you can get this!

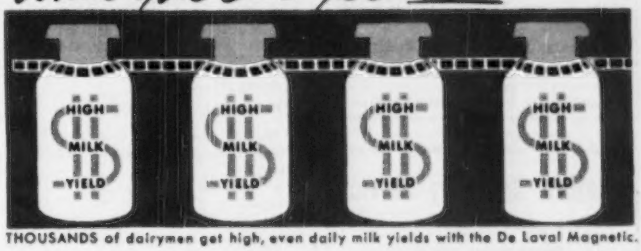

THOUSANDS of dairymen get high, even daily milk yields with the De Laval Magnetic.

No "Up-and-Down" Milking Losses

When You Milk Your Cows With The

DE LAVAL MAGNETIC SPEEDWAY MILKER

HERE'S WHY the De Laval Magnetic Speedway Milker *is the only milker in the world* that can offer dairymen everywhere high, even milk production day after day, year after year:

1. As you know, cows are creatures of habit.

2. They produce best when milking speed and action are the same day after day after day.

3. If they are not milked at exactly the same speed and with exactly the same action every day they do not "let down" all of the milk. This causes "up-and-down" milk production.

• • • •

4. Ordinary milkers with complicated pneumatic pulsators may vary in milking speed and action from milking to milking. Most pneumatic pulsators are affected by weather, foreign matter, dust. They can be tampered with and adjusted according to the whims of the operator. All of these things cause a definite change in milking speed and action. The result is "up-and-down" milk production losses.

5. The De Laval Magnetic Speedway Milker is the only milker in the world whose milking speed CANNOT vary from milking to milking.

6. This is because the pulsation rate of the De Laval Magnetic Speedway Milker is *automatically* controlled, all the time, at the ideal 48 pulsations-per-minute rate by the De Laval Magnetic Pulsation Control, the factory-set, non-adjustable "heart" of the De Laval Magnetic Speedway Milker. *No other milker has this feature!*

7. This means high, constantly even milk production *every day*. Can you afford to milk your cows with any other milker?

73 YEARS OF LEADERSHIP IN MAKING BETTER PRODUCTS FOR BETTER FARM INCOMES AND BETTER FARM LIVING

De Laval

THE DE LAVAL SEPARATOR COMPANY

Call your local De Laval Dealer today for convincing proof that the De Laval Magnetic Speedway Milker will save you money. Or write to us for complete printed information.

165 Broadway, New York 6 • 427 Randolph St., Chicago 6, Ill. • 61 Beale St., San Francisco 5, Cal.

STROHMEYER & CARPENTER, Inc.
Photographers of Animals
White Plains - Box 788 - New York

FARMS FOR SALE
in the "PROMISED LAND"
Permanent year round pastures are being rapidly developed in South Carolina and land suitable for permanent pastures is still cheap in proportion to production. You can let the cattle gather their own feed and save the cost of labor for harvesting and feeding. Wholesale milk prices 50¢ per gallon, retail price 22¢ per quart. Mild climate, rainfall averages 45 inches. If you are interested in good farm lands suitable for year round permanent pastures, see or contact:
Bradham Realty Co., Realtors.
"We specialize in farm lands, small and large tracts."
Phone 48.
P. O. Box 430, Sumter, South Carolina.

Western Guernsey Service
Consultation
Herd Promotion
Public Relations
Breeding Programs
Buying and Selling
C. W. "Jack" Robinson
1311 South Pleasant Avenue
Lodi, California

GUERNSEY SERVICE
What Do You Need
Write or Call
John S. Hollamon
Hendersonville, N. C.
Purchasing Agent

POSITION WANTED
As Working Manager or Herdsman—experienced in A. R. testing and all types of farming. Can furnish Excellent references. Available October 15. Write direct to—
Harry Shappee
c/o Ortmanor Farm
Monkton, Md.

short bit as an exhibit in aid of the St. John Ambulance funds.

Many visitors to Guernsey from U. S. A. during the past 50 years will remember farmer George H. Froome, a well-known breeder whose prize-winning abilities have been transmitted to his sons, Jack and Dick. It is pleasing to record that the family have recently celebrated the Golden Wedding of Mr. and Mrs. George, the Silver wedding of Mr. and Mrs. Jack, and the Wedding of Mr. and Mrs. Bob, all within a few months recently.

North Mississippi District Show

The North Mississippi Guernsey breeders held their district Guernsey show in Senatobia on September 20. Fifty-three Guernseys were exhibited, including several animals owned by 4-H and FFA members. Ed Huey of the Quaker Oats Company of Chattanooga, Tenn., served as judge.

The grand champion bull was Gayoso Piper of Ogledale, owned by Harold Ogle of Senatobia. The senior and grand champion female, Killala Gay Dimple, was also owned by Mr. Ogle. The junior champion female was Blade of Phizzle, owned by the Mississippi G. B. A., Stoneville. Turman's King Actor, the junior champion bull, was owned by W. T. Turman, Horn Lake.

Following is a list of awards:

Senior and Grand Champion Bull
Gayoso Piper of Ogledale, Harold Ogle, Senatobia.

Junior Champion Bull
Turman's King Actor, W. F. Turman, Horn Lake.

Senior and Grand Champion Female
Killala Gay Dimple, Harold Ogle.

Junior Champion Female
Blade of Phizzle, Mississippi G. B. A., Stoneville.

Bull Calf
1, Turman's Levity Challenger, W. F. Turman and Son; 2, Turman's Levity King, W. F. Turman and Son; 3, Entry, Nathan Wynne, Coldwater.

Bull, 1 Year and Under 18 Months
1, Turman's King Actor, W. F. Turman; 2, Miller's Forward-Chum, Joseph D. Miller, Coldwater; 3, Walker Farms Fashion, G. B. Walker and Sons, Stoneville, and J. D. Callicott, Coldwater.

Bull, 18 Months and Under 2 Years
1, Ogledale Monologue Hal, Walter Allen Pickle, Love.

Bull, 2 Years and Over
1, Gayoso Piper of Ogledale, Harold Ogle.

Heifer Calf, Under 6 Months
1, Ogledale's Piper's Sunbeam, Harold Ogle; 2, Ranges Blossom, W. Albert Gartrell, Lake Comorant; 3, Ogledale's Piper's Ruth, Harold Ogle.

Heifer, 6 Months and Under 12
1, Blade of Phizzle, Mississippi G. B. A.; 2, Callicott Ben's Cupid, J. T. Callicott; 3, Riegeldale Maxim Phemie, W. F. Turman and Son.

Heifer, 1 Year and Under 18 Months
1, Hi-Hill Judy, Elmer H. Jones, Coldwater; 2, Gayoso C. L. Halo, W. F. Turman and Son; 3, Entry, Thomas Callicott.

Heifer, 18 Months and Under 2 Years
1, Gayoso Martha Lawn, W. F. Turman and Son; 2, Gayoso Goldie, David Lee Pickle, Love; 3, Callicott Farms L. Clair, J. T., J. M., and T. D. Callicott, Coldwater.

Cow, 2 Years and Under 3
1, Callicott Farms Actress, J. T. Callicott; 2, Ogledale's Admiral's Speckface, Harold Ogle.

Cow, 3 Years and Under 4
1, Ogledale Monologue's Sunbeam, Virginia Lee Ogle, Senatobia.

Cow, 4 Years and Under 5
1, Princess's Betsy Carol, J. T. Callicott.

Cow, 5 Years and Over
1, Killala Gay Dimple, Harold Ogle; 2, Traxdale Foremost Fairy, J. T., J. M. and T. D. Callicott; 3, Gayoso Levity Gertie, W. F. Turman and Son.

Best Uddered Cow
1, Killala Gay Dimple, Harold Ogle; 2, Gayoso Levity Gertie, W. F. Turman and Son; 3, Princess's Betsy Carol, J. T. Callicott.

Junior Get of Sire
1, W. F. Turman on get of Gayoso Coronation Levity; 2, Harold Ogle on get of Gayoso Piper of Ogledale; 3, Thomas Callicott on get of Gayoso L. Philosopha.

Best 3 Females
1, Harold Ogle; 2, Thomas Callicott.

Ballard K. Bennett

"KANT-KOM-OFF"
COW COVERS
PATENTED

Write for Illustrated Price List
R. LAACKE CO.
1033 W. Walnut Street
Milwaukee 5, Wisconsin

MIX YOUR OWN FEED and SAVE!
Farnam
TORNADO FEED MIXER

New, low-cost farm-size mixer! Auger-Type with "tornado" whirling action! Makes perfect blend of grains with concentrates or other ingredients. Mixes 700 to 4,000 lb. batch in 10 minutes. Saves you $8 to $16 a ton.
Write for Illustrated Literature
FARNAM EQUIPMENT COMPANY
Dept. 407 Phoenix, Ariz. or Omaha, Nebr.

Mastitis IS BEING CURED

We supply all latest effective treatments including PENICILLIN, AUREOMYCIN, STREPTOMYCIN and "SULFA" drugs to meet all types of the disease. Everything you need in the veterinary line at reasonable prices. WRITE for particulars.
ANCHOR SERUM CO. of IND.
INDIANAPOLIS 6, INDIANA

NEW
FARM-WISE ELECTRIC DEHORNER

$9.95
Call-Teris Sales, Inc., Dept. Y Fort Wayne 3, Ind.

CHARLESCOTE SATAN

And

Two Bred Heifers

Go To The

NEW ENGLAND

NEW ENGLAND
SPRINGFIELD – OCTOBER 27

25th GUERNSEY SALE — OCTOBER 27 — SPRINGFIELD, MASS.

Eastern States Exposition Grounds

SATAN born May 26, 1950, is a son of CHARLESCOTE SHERBORN, our junior sire, by Langwater Onward and Langwater Honeybloom, 14411—732—A, own sister to Langwater His Honor, at Woodacres.

SATAN is out of LANGVALLEY ROYAL NAOMI, 13276—816—Jr3C. Her dam: FOREMOST NANITA, *16131—857—Jr2—3rd place. Next dam: Lelah's Fanita, 14237—799—C.

SATAN is a maternal brother to CHARLESCOTE CRUSADER, purchased in 1949 N. E. Sale, for $2,550 by Hon. Peter Goelet Gerry, Lake Delaware Farm, Delhi, N. Y.

His dam

LANGVALLEY ROYAL NAOMI
12516—756—Jr2C, 13276—816—Jr3C
(D '49-VG '50)
Dam: Foremost Nanita, *857—Jr2

His dam's dam

FOREMOST NANITA
*16131—857—Jr2 . . . 3rd place.
By Foremost Royal Valor, and dam of 3 A. R. daughters.

TWO BRED HEIFERS Consigned . . . both in calf to CHARLESCOTE SHERBORN, see above.

(1) **CHARLESCOTE COUNTESS,** born January 12, 1948—due November 14.
Sire: LANGWATER PETERSON, now on lease to Flying Horse Farm . . . son of Langwater Peter and Langwater Corona, 14070—652—D, 15066—749—A. Excellent '48.

Dam: CAUMSETT HARBOR VENUS, 13055—621—Jr2, purchased for $1,800 in The Guernsey Sale, 1946. Her dam: Caumsett Ocean Juno, 14445—759—Jr2C, by Caumsett Dynamo.

(2) **CHARLESCOTE HERESEY,** born May 7, 1948—due December 31.
Sire: LANGWATER COMMANDO, son of Langwater Countryman and Langwater Honoria, 13264—698—G, 17270—937—AA, former Class Leader.

Dam: CHARLESCOTE MIRACLE, 13672—620—Sr3C, 13283—603—Sr2, daughter of Woodholm's Moonbeam and Charlescote Progress, 18557—894—Jr3C, 6th place, highest milk production of any 3-year-old Class Leader, daughter of Langwater Peter.

CHARLESCOTE FARM

RICHARD SALTONSTALL, Owner
140 Federal St., Boston 10, Mass.

Sherborn, Massachusetts

MAYNARD C. GRINDLE, Manager
CHAUNCEY F. WEST, Herdaman

FEDERAL ACCREDITED CERT. 474-40 . . . STATE ABORTION FREE CERT. 12

NEW ENGLAND

SPRINGFIELD - OCTOBER 27

New England 25th Guernsey Sale

OCTOBER 27 - 12:45 P. M. - SPRINGFIELD, MASS.

EASTERN STATES EXPOSITION GROUNDS

3 ½ hours fast train service from New York City

2 ½ hours from Albany, Boston

62 HEAD

13 BULLS!! - 2 OPEN HEIFERS
20 COWS - 27 BRED HEIFERS

Consigned by FLYING HORSE FARM

FLYING HORSE RULER'S LOTTIE
By Flying Horse Master's Ruler and out of Pine Hill's Royal Palotterie, testing at rate of 650 fat—Sr3, by Argilla Royal Philosopher. Bred to Flying Horse Musicmaker (Argilla Royal Philosopher—Alfalfa Farm Flute, 970—AA, former Class Leader.)

Consigned by FORGES FARM, INC.

FORGES LEVITY PROMISE
Will be fresh at Sale.
Sire: Forges Levity Coronet King.
Dam: Forges Renetta, 12973—629—Sr2C.
On retest going for a big record. Daughter of Flying Horse Promise.

Her granddaughter from CHARLSCEOTE

CHARLESCOTE PROGRESS
18557—894—Jr3C—Class Leader, 6th place.
Charlescote consigns a bred heifer by Langwater Commando and out of her daughter, Charlescote Miracle, 13672—620—Sr3C.

Her granddaughter from CHEDCO FARM

IMP. WESTERIA'S RUTH
17348—882—AA
Chedco consigns a bred heifer by Flying Horse Lute's Colonel and out of her daughter, Chedco Wistful, 14826—761—Jr4.

SEND FOR A CATALOG—THERE ARE TOO MANY, TOO GOOD, TO ATTEMPT TO TELL ABOUT HERE . . . they are coming from Alfalfa Farm, Auerfarm, Basquaerie, Birchfield, Biscoe, Charlescote, Chedco, Fair Field, Five Star, Flying Horse, Forges, Gayhead, Green Meads, Greenway, Groton House, Highfield, High Hill, High Mowing, Hillcrest, Kitchener, Langwater, Larch, LushAcres, Mainstone, Meadow Lake, North, Nyala, Pine Hill, Rockingham, Sheldegren, Stronghold, Twin Valley, Wadsworth, Wethersfield.

DUNN & HARWOOD, Sales Managers, Schoharie, N. Y., and Cordaville, Mass.

New England 25th Guernsey Sale

OCTOBER 27 - 12:45 P. M. - SPRINGFIELD, MASS.

NEW ENGLAND
SPRINGFIELD — OCTOBER 27

EASTERN STATES EXPOSITION GROUNDS

BULL DEPARTMENT . . .

13 BULLS SELLING—enough for everybody, and all good. Big bulls, little bulls, show bulls . . . all with real type and wonderful inheritance along with that go-to-it ability that will get better progeny more certainly than all the artificial monkeying ever devised.

HERE THEY ARE: FORGES PARAMOUNT (born September 13, 1948), son of Langwater Peterson and Forges Meadow Daisy, 13229—750—Sr3C; CHARLESCOTE SATAN (see below; GREEN MEADS VALOR (August 8, 1949), son of Langwater Vindicator and Green Meads Queen Wendy, 15008—687—BB; GREENWAY CONTENDER (December 17, 1948), son of Defender of Ware and County Belle of Ware, 16983—806—6yrsC; NYALA PRINCE'S WASP (see below); HIGH MOWING DIAMOND DASH (March 26, 1950), son of Foremost Diamond Jim and Howland Snowstorm Glencoe, 15769—721—Sr4; SHELDEGREN CLARE'S ROYAL (July 25, 1949), son of Sheldegren Cora's Royal and Sheldegren Clare, 11579—625—Sr4—HIR (pending); HIGHFIELD TRIUMPH (see below); WADSWORTH PRIDE'S GROOM (August 28, 1949), son of Argilla Royal Pride and Man O'War's Blossom, 12829—608—Jr3C; MEADOW LAKE EARL (April 6, 1950), son of Groton House Levity's Earl and Jason's Pride, 10431—516—5yrs—HIR—2x; HIGH HILL COLONEL (see below); AUER ANDY'S RUSS (March 9, 1949), son of Argilla Raggedy Andy and Auer Model's Richness, 15356—685—Jr4—HIR—2x in 325 days; CHARLESCOTE HERALD (May 28, 1948), a son of Langwater Commando and Charlescote Veronica, 11530—609—Jr2C, VG '47.

Her son from CHARLESCOTE FARM

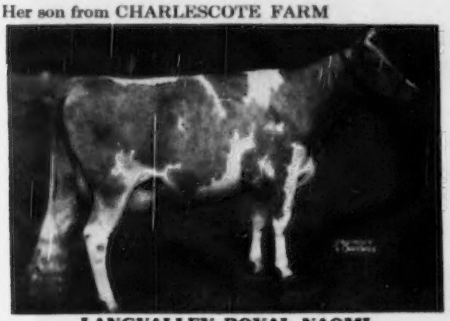

LANGVALLEY ROYAL NAOMI
12516—756—Jr2C, 13276—816—Jr3C.
Selling her son born May 26, 1950, by Charlescote Sherborn (see Charlescote advertisement).

Her son from NYALA FARM

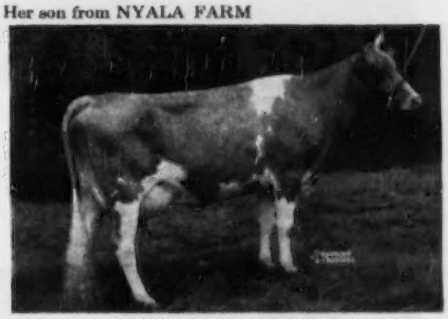

FAIRLAWN H. FLOSSIE
15640—782—7yrsC.
Selling her son born March 7, 1950, by Nyala Peerless Prince.

Her son from HIGHFIELD FARM

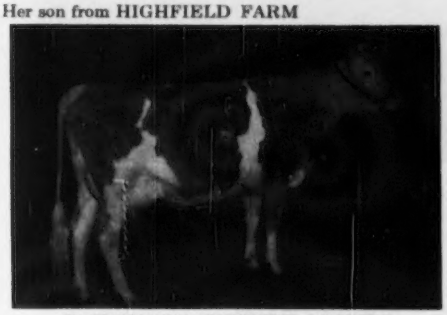

RAEMELTON TRIUMPH CARMEN
11662—566—6yrsC
Selling her son born December 13, 1949, by Langwater Salute.

Her son from HIGH HILL FARM

FLYING HORSE SELECT'S SADIE
Testing at rate of 660 lbs. fat.
Selling her son born February 9, 1950, by Flying Horse Promise.

For Catalog write . . . **DUNN & HARWOOD, Sales Managers, Schoharie, N. Y., and Cordaville, Mass.**

LENFESTEY GUERNSEYS

Consign... (Herd Established 1895)

(1) **BISCOE LUTA LENFESTEY**
Born: July 4, 1947
9599—435—Jr2—HIR—722 T. M.

Sire: PRIMROSE'S HEARTSEASE
34 A. R. Daughters, 3 P. R. Sons.
Sire of two present-day Class Leaders.

Dam: STEADFAST'S LILA LENFESTEY (VG '47)
8586—455—Sr2—305C—610

Bred: January 16, 1950, to Fairlawn K. Senator, (Fairlawn H. Eastern King—Fairlawn Peerless Heliotrope, 18235—1020—hyrs—365C, VG '47 '48).

Due at Sale Time.

NEW ENGLAND
SPRINGFIELD – OCTOBER 27

Her Paternal Sister

BISCOE MELODIA LENFESTEY
10130—437—Jr2—305C—610
On test in 111 days 5711—243—Sr4

Her Paternal Sister

BISCOE HEARTSEASE BETTY (VG '47)
14965—752—Sr3—305C—610
2nd place, National Record when made.

(2) **BISCOE MONICA LENFESTEY**
Born: April 1, 1947
7238—413—Sr2—HIR—642 T. M.

Sire: BISCOE DESIGNER
Dam: BISCOE MARILYN LENFESTEY
7735—399—Jr2—305C—610
7982—416—Jr3—305C—610
Bred: January 23, 1950, to Fairlawn K. Senator (See above).
Due: November 1, 1950.

Her Paternal Sister

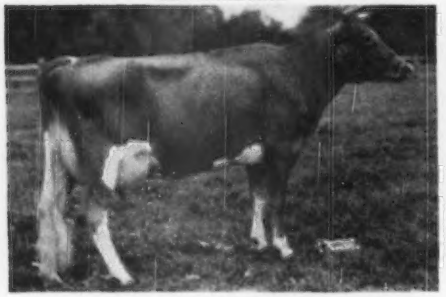

BISCOE LUCY LENFESTEY
11975—581—Jr3—HIR—2x in 298 days

Her Paternal Sister

BISCOE BESSIE LENFESTEY
On test at Biscoe Farm as a Jr2

BISCOE FARM

MIDDLEBURY, CONNECTICUT

GOLDEN GUERNSEY

Accredited — Bang's Free Certified — Vaccinated

EST. H. B. TUTTLE, Owners — K. G. CLARKE, Herd Manager

CONSIGNS **to the 25th NEW ENGLAND SALE**
October 27 — SPRINGFIELD, MASS.

NEW ENGLAND
SPRINGFIELD — OCTOBER 27

THREE HEAD—A Young Bull—Ready for Service
Two Bred Heifers—Due at Sale Time

THE BULL: **FORGES PARAMOUNT**

Sire: Langwater Peterson, whose first 2 daughters to milk made over 600 as 2-year-olds; more on test. Peterson is by the great production sire, Langwater Peter (38 A. R. daughters, 1 over 1000, 3 over 900, 7 over 800) out of Langwater Corona, E '48, 15066—749—A (2 A. R. daughters including Langwater Brightness whose son sold in 1946 Ohio Classic for $6,100). Peterson's sons have topped the two last New England Sales.

Dam: Forges Meadow Daisy, 11722—659—Sr2—365C, 13229—750—Sr3—365C, 2 sons in service, one a herd sire at Great Hill Farm, Marion, Mass.
Her Sire: Forges Better Times, 15 A. R. daughters, 4 over 700.
Her Dam: Sheik's Forges Daisy, 11214—591—A.

TWO OUTSTANDING BRED HEIFERS—Ready to Freshen.

IN THE SALE—**FORGES LEVITY PROMISE** Born June 21, 1948
FORGES F. H. ROSEA Born May 23, 1948

They will please—popular blood lines and ready for Fall production. One is sired by Flying Horse Promise, A. R., the other out of his daughter. Promise now has 32 A. R. daughters, 9 over 700, 18 over 600.

ALFALFA FARM PRIMROSE
17564—1083—Sr4C

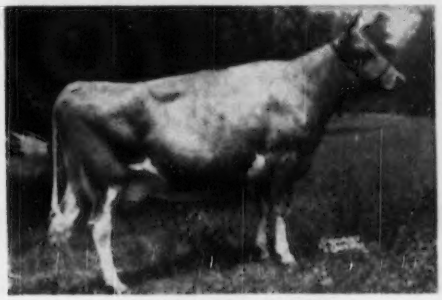

LANGWATER CORONA
15066—749—A

Above consignment closely related to these two great cows through their sons. Both are classified Excellent.

At Brockton Fair, September 9-16, Forges cattle won 2nd Bull Calf, 1st and 2nd Heifer Calf, 1st Jr. Yearling, 5th Sr. Yearling, 3rd 2-year-old, 1st 3-year-old, Jr. and Gr. Ch. Female, 1st Get of Sire, 3rd Produce of Dam.

Test Cow Credits for August.

	DAYS	AGE	MILK	%FAT	FAT	TOTAL MILK	TOTAL FAT
Forges Maria	79	Sr4	1900	4.58	87	5045	237
Forges Tilly Prim	99	7yrs	1700	5.05	85	5707	282
Forges Parity	77	7yrs	1914	4.45	85	4903	223
Forges Royal Lady 2d	69	Sr3	1476	5.61	82	3495	192
Basquaerie Janearius	123	7yrs	1930	3.89	75	8179	298
Forges Finality	111	Sr3	1492	4.84	72	6137	272
Forges Renetta	27	6yrs	1629	4.43	72	1629	72
Forges Belinda	334	Sr4	1435	4.54	65	19730	798
Forges Rose Bell	128	Sr4	1505	4.16	62	6427	255
Forges Brightness	315	Jr2	1085	5.05	54	11927	562
Forges Levity Belle	232	Jr2	960	5.53	53	7972	402
Forges Loveliness	199	Jr2	975	5.34	52	6442	335
Forges Nancy	349	Jr2	956	5.41	51	13039	570
Forges Proxy	296	Jr2	822	6.20	51	9389	485
Forges F. H. Evelina	303	Sr3	963	5.26	50	12378	640
Forges Mistress 2d	146	Jr2	995	4.71	46	4924	223
Forges F. H. Lassie	261	Jr2	916	4.98	45	9074	448
Forges Lightness	188	Jr2	974	4.46	43	6851	311
Forges Garnet	319	Sr2	782	5.32	41	10050	495
Forges Studio Bell	365	Jr3	415	4.79	19	12468	631 (pending)

FORGES FARM
INC.
ESTABLISHED 1910

PLYMOUTH MASSACHUSETTS

Consider Sales Consignments from a herd where type and production are in evidence.

T. B. AND BANG'S ACCREDITED (VACC.)

LOTHROP WITHINGTON
President

THOS. W. PRENTICE
Manager

ROBERT CLAPP
Herdsman

We Offer This Top Young Bull

In the 25th NEW ENGLAND SALE — OCTOBER 27 — SPRINGFIELD

Consigns to

NEW ENGLAND

SPRINGFIELD – OCTOBER 27

A PATERNAL SISTER

FORGES PRIMROSE
9869—551—Jr2—365C
12663—705—Sr4—365C

High Hill Colonel

Born February 9, 1950

Sire: Flying Horse Promise, A. R.
He is an own son of the National Record cow, Alfalfa Farm Primrose, 17564—1083—Sr4—365C.

Dam: Flying Horse Select's Sadie
On test, 6344—315—Sr4 in 170 days, should go 660.

We Also Offer in this sale a choice High Hill Female rich in this same breeding.

It's all in the catalog. See them at the sale.

HIGH HILL FARM — North Dartmouth, Mass.

R. Udell Thornton, Owner — John F. Prentice, Manager

CONSIGNED NEW ENGLAND GUERNSEY SALE
▼ OCTOBER 27, 1950—SPRINGFIELD, MASS.

THREE TOPS — An A. R. Cow and Two Heifers.

I. **TWIN VALLEY PARTNER'S SALLY** 958723
Born February 22, 1946
6762—388—Sr2—305C—2x—610 T. M.
Sire: Chedco Partner, A. R. he has 16 A. R. daughters.
Dam: Maplewood Sally Lou
12139—731—5yrs—365C

These Two Paternal Sisters:

II. **TWIN VALLEY CHARTER'S HARP** 1266126
Born February 26, 1948
Sire: Argilla Furlough's Charter.
We have 18 daughters in the herd. First 3 are now on A. R. test and should finish well over 500 lbs. in 305.
Dam: Twin Valley Harp
10729—550—Jr2—365C

III. **TWIN VALLEY CHARTER'S THEO** 1266128
Born March 29, 1948
Sire: Argilla Furlough's Charter (see above)
Dam: Twin Valley Partner's Trudy
7385—382—Sr2—305C—2x—582 T. M.

Three Good Ones . . . They Sell, October 27.

TWIN VALLEY FARM — East Pepperell, Mass.

S. Bruce Black, Owner — Herbert P. Sweet, Manager

SUNSHINE WILL BE SOLD

CONSIGNED . . . **25th NEW ENGLAND GUERNSEY SALE,**
Eastern States Exposition, SPRINGFIELD, MASS.,
FRIDAY, OCTOBER 27, 1950.

A Bred Heifer Out Of A Former Class Leader.

Alfalfa Farm Sunshine

Born September 8, 1948

Sire: Argilla Fair Royal, a son of Flying Horse Farm Royal, A. R. and out of Argilla Fair Palotterie, 654—GG, 762—E, 760—AA. Sunshine's sire is a full brother to Argilla Fair Palotterie 3d, 810—CC, 823—AA, 704—6yrs—305C—2x ($14,000).

Sunshine's Maternal Granddam

FORGES SUNBEAM
11371—632—FF 13123—710—A
3 A. R. daughters include:
Flying Horse Select's Sunbeam, 11055—606—Sr2—305C—3x. Former Class Leader and DAM OF SUNSHINE THAT IS IN SALE.

Sunshine's Service Sire

ALFALFA FARM KING OF THE HILLS
He is sired by a son of Green Meads Lovity King, A. R. and Green Meads Theda Pearl, 14367—745—A (3 P. R. sons—3 A. R. daughters, the Theda Bara family). He is out of Flying Horse Farm Phyllis, 11815—647—F. He is a maternal brother to Flying Horse Royal Phyllis, 15010—804—Jr2C.

CLASS LEADING PRODUCTION INHERITANCE + POPULAR BREEDING = SUCCESS
That's what you get when you buy SUNSHINE.

ALFALFA FARM • Topsfield, Massachusetts

VACCINATED . . . ACCREDITED

JOHN E. CAIN CO., Owner — Address Correspondence to: DONALD E. FADDEN, Manager

Consigned . . .

NEW ENGLAND
SPRINGFIELD — OCTOBER 27

3 HEAD . . .
- **A Defender Son—Ready For Service**
- **A Fresh Young Prospect**
- **A Top Bred Heifer**

THE BULL . . . **GREENWAY CONTENDER . . .** born December 17, 1948.
Sire: Defender of Ware, A. R., a son of our great producing cow, Blossom of Ware, **4 records average 17165—910, 3 over 950 lbs. fat. CONTENDER** is out of County Belle of Ware, **16983—806—6yrsC,** a daughter of Green Meads Prospect, A. R. A maternal sister to Contender finished with 13220—644—Sr2C.

THE FRESH YOUNG COW . . . **GREENWAY COUNTY VIOLET . . .** born June 2, 1947.
She was bred January 9, 1950, to Charlescote Peter Pan and should be just fresh at sale time.
Sire: Green Meads Prospect, A. R. (sire of many top producing daughters in our herd).
Dam: Greenway Sundew, 10617—484—Sr3C, a daughter of Green Meads Triumph, A. R. out of Bloom of Ware, 14596—751—BB. She is a maternal sister to Greenway County Bloom, 12968—675—Sr2C.

THE BRED HEIFER . . . **GREENWAY DANCER . . .** bred January 30, 1950, and due about November 11 to Defender of Ware (sire of Contender—see above). Dancer is by Charlescote Peter Pan, A. R. out of County Actress of Ware, 13002—660—Sr2C, a daughter of Green Meads Prospect, A. R. out of Rex's Trilby of Ware, 11096—595—FF (3 A. R. daughters).

GREENWAY FARM - Ware, Massachusetts

G. H. TIMMINS, Owner — ACCREDITED—NEGATIVE — L. B. WILSON, Superintendent

SHELDEGREN FARM

GREENFIELD, MASS.

T. B. VACCINATED . . . ACCREDITED

Consigns to

NEW ENGLAND

SPRINGFIELD – OCTOBER 27

A TOP YOUNG BULL
A GOOD YOUNG COW

Both Rich in CLASS LEADER Inheritance

I. THIS BULL—**Sheldegren Clare's Royal**—Born July 25, 1949.

First prize, Bull Calf and Junior Champion, Northampton, 1950.

HIS DAM
SHELDEGREN CLARE
9414—537—Jr2—HIR
9045—524—Sr3—HIR
11579—625—Sr4—HIR (pending)

HIS SIRE'S MATERNAL SISTER
Class Leader, pending completion.
Sheldegren Cordelia
16593—891—6yrs—HIR in 346 days, still on test.
Sold for $3,000.

HIS SIRE
SHELDEGREN CORA'S ROYAL, A. R.
Sire of—1st Jr. Yrl., E. S. E., 1949.

Sire: **Sheldegren Hero Lad, A. R.**
Sire of 11 A. R. daughters including the two below.

Dam: **Sheldegren Corianna**
10720—589—Jr2—365C
11599—661—Sr3—365
10743—560—AHI, 9740—534—AHI
3 A. R. daughters, 1 over 900, 2 over 700 (pending).

His Dam's Class Leading Half-Sister

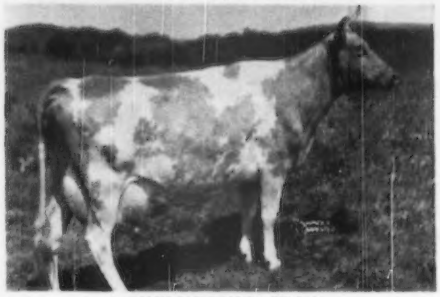

SHELDEGREN ELLA
14634—735—Sr4—HIR
Class Leader, 10th place.

Two of His Paternal Sisters (Both daughters of SHELDEGREN HERO LAD, A. R.)

Class Leader

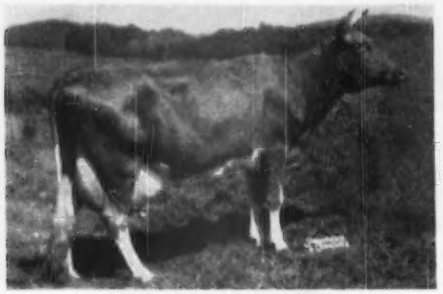

SHELDEGREN EVADNE
16166—719—Sr3—HIR
Class Leader, 9th place.

Sold for $3,500—On test

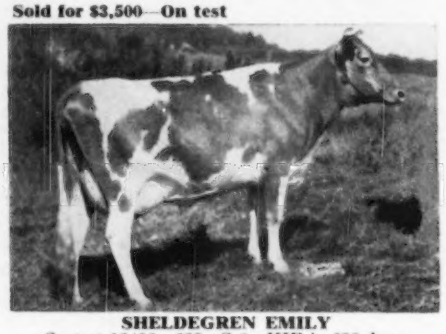

SHELDEGREN EMILY
On test 13402—630—Sr2—HIR in 290 days.
Still on test.

and ANOTHER CLASS LEADING Paternal Sister
Sheldegren Norma, 14030—771—Sr2—HIR
Class Leader, 2nd place (pending).

II. THE COW is a Four-Year-Old daughter of Sheldegren Hero Lad, A. R.—Full details are in the catalog. See her half-sisters above.

MR. AND MRS. HARRY F. KOCH, Owners — RALPH H. CLIFFORD, Herdsman

One Out of Westeria Family—
strong in Musical Blood

Another Backed by Dolly's Foremost
of High Rock—Philosopher Blood

CONSIGNED —

NEW ENGLAND

SPRINGFIELD – OCTOBER 27

Eastern States Exposition Grounds

1. CHEDCO PENSIVE . . . Born June 22, 1948. A daughter of Flying Horse Lute's Colonel

Her Paternal Grandsire

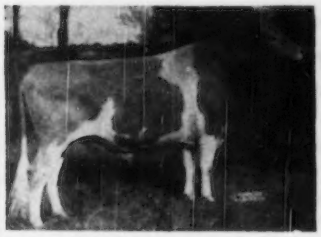

CHEDCO COLONEL. A. R.
14 nearest dams average 14185—732.
Sire of Flying Horse Colonel's Belletta, 12791—699—G, 16443—880—7yrs—365 and of Flying Horse Colonel's Dorothy, 1st Sr. Yearling, Jr. Champ., Topsfield, 1946; 1st in her class and Sr. and Gr. Champ., Topsfield, 1947, 1948, 1950.

Her Paternal Granddam

ALFALFA FARM LUTE
17378—1058—Sr4—365C
Class Leader 2nd Place, 1st prize, 3yrs. and under 4, Topsfield, 1938. 1st prize, Produce of Dam, N.D.S., 1940.

Her Paternal Great Granddam

CHEDCO MOONLIGHT
13433—738—AA, dam of Chedco Honeymoon, 10908—614—G, 13548—752—AA, dam of Chedco Advance, full brother to Colonel.

Her Maternal Granddam

◄——— **IMP. WESTERIA'S RUTH**
14740—757—D, 17348—882—AA

Dam of 1 P. R. son, 4 A. R. daughters include:
Chedco Honeysuckle, 15041—800—A
Chedco Westeria Ruth, 12642—758—AA

PENSIVE is out of CHEDCO WISTFUL,
14826—761—Jr4—365
A daughter of Chedco King of the Meads, A. R. out of the great proved brood cow, Imp. Westeria's Ruth (see cut).

ALSO CONSIGNED . . . ARGILLA PHIL-DOLLY Born March 17, 1946. 11701—469—Jr2C

HER SIRE

ARGILLA PHILOSOPHER
Junior Champion Bull, Topsfield, 1945.
1st prize 2-year-old, Topsfield, 1946.
A maternal brother sold for $6,000. A full sister brought $3,600. Two other maternal sisters sold for $7,700 and $2,700.
1 son, 4 A. R. daughters

ALFALFA FARM PHILOSOPHER
49 P. R. sons, 77 A. R. daughters
Argilla Palotterie 2d
16182—802—D
Argilla Portia
17318—780—BB
Argilla Philotterie
14125—775—B, 14924—739—A.

TAMWORTH ISABEL
15778—826—A, 16590—920—A.
3 A. R. daughters, 2 P. R. sons.
Tamworth Melba
17654—754—A
Tamworth Lisella
10472—558—DD

LANGWATER PHILOSOPHER
34 P. R. sons, 49 A. R. daughters
St. James Philosopher's Barbee
15215—774—C, 17303—915—A

LANGWATER STAR'S MAY
13699—574—G
17999—753—A
2 A. R. sons

AIYUKPA L. CZAR
9 P. R. sons, 13 A. R. daughters
Argilla Ceres
15009—880—Sr3—365C
Former Class Leader
14780—840—AA
15979—954—AA

TAMWORTH KATE
11433—660—EE
3 A. R. daughters
Tamworth Eleanor
11659—625—A, 10831—577—D

PHIL-DOLLY is out of Argilla Fanimate, **16065—744—DD,** a daughter of the noted production sire, Dolly's Foremost of High Rock, A. R., out of Birchfield Animate, 12657—649—G.

Federal Accredited No. 100024-State Bang's Free No. 20
ON ROUTE 62 - BERLIN, MASS.

Chedco Farm

DELBERT FOX, Herd Manager — Telephone: Berlin 70 or Berlin 10-3

C. E. COTTING, Owner - 50 FEDERAL STREET - BOSTON, MASS.

A Fresh 3-Year-Old and A Promising Young Bull

CONSIGNED . . . **25th NEW ENGLAND GUERNSEY SALE, Eastern States Exposition Grounds, SPRINGFIELD, MASS., Friday, October 27, 1950.**

1) **HIGHFIELD PRINCE'S MAID . . .**
Born February 14, 1947
A choice three-year-old by Gardenville Prince Herald, a son of Glenburnie Princess Hera 3d., 17442—832—BB. MAID will be fresh and ready to go.

2) **HIGHFIELD TRIUMPH . . .**
Born December 13, 1949
A son of Langwater Salute out of Raemelton Triumph Carmen, 11662—566—6yrsC—937 T. M. **TRIUMPH comes from a long line of persistent producers.** His maternal granddam has 5 A. R. records—production all the way back.

If you are interested in a real promising young herd sire that will breed good ones—don't overlook this youngster. He is bred right and has the right kind of cows in back of him. He is a nice individual and we urge you to study his pedigree in the sale catalog.

Plan now to attend the sale, study his pedigree, look him over—THEN BUY TRIUMPH

HIGHFIELD FARM
SHARON, CONNECTICUT

RODNEY O. UNZ, Owner — HARRY S. NORTON, Manager

Here's Another of our Good Proved A. R. Sires

Rose Gold King of Mercer, A. R.

Sire: Coker Rose Gold King, A. R.
A son of Coker Queen of Glory that has records of 701—703 and 804 lbs. fat.

Dam: Fritzlyn Marguerite 2d
10721—578—F

His A. R. daughters:

King's Etta of Mercer
12067—584—Sr3—305C
On retest: 15699—697—5yrs—365 in 311 days

King's Beulah of Mercer
13435—741—Sr4—365—3x

King's Gold Beulah of Mercer
8460—524—Jr3—365C—3x

King's Viola of Mercer
6703—359—Sr4—365 in 160 days

King's Anita of Mercer
15791—837—Sr4—365C—3x
7942—391—5yrs—365 in 151 days

King's Daisy of Mercer
11617—536—Sr3—365C—3x
4692—200—5yrs—365 in 100 days

King's Victoria of Mercer
11976—524—5yrs—365 in 223 days

We can offer SONS of this PROVED A. R. SIRE.

CONOVER'S HIGHSTOWN GUERNSEY DAIRY
CLIFFORD L. CONOVER, Owner
JOHN GRAY, Herdsman
HIGHTSTOWN, NEW JERSEY

An Old Well-Known Name In the Limelight Again

GLENGERAN GUERNSEYS

THE PAST . . . The Glengeran herd was founded back in 1927, with the help of Gordon Hall in selecting such great cows as, Imp. Osceola Dutchess, that was Grand Champion at Trenton, N. J., Imp. Osceola Clara's Slogan, 11684—585 as a Sr2, 11955—572—Sr4—305C—2x, Class Leader record, and 17415—802, as a mature cow. She also was a great show winner in her day. We had a great foundation cow in Dunwalke Blanchette's Maid, 8227—447—Jr3—305C—2x, 9250—475—10yrs—305C—2x, and 8285—402—11yrs—305—2x. She left us a lot of good descendants. Today we have 5 daughters, 10 granddaughters, and 5 great granddaughters still in the herd. One of the first cows to carry the Glengeran name, was a half-sister to Maid, Betty Glengeran, that made, 10505—534 as a Jr2 way back in 1930.

FOUNDATION SIRES included that great bull, IMP. FINANCIER OF MYRTLE PLACE, A. R. (64 A. R. daughters, 19 P. R. sons), the sire of Douglaston Lady Augusta, Douglaston Lady Lucy, Douglaston Lady Mary, and many others. We used him for 3 years, and everything in the herd traces back to him. One of his daughters, Polly's Queenie of Glengeran, was top cow of the year in 1933, selling for $1,825 to Hugh Barclay, Pulaski, N. Y. We also used Hilltop Butterfat Governor and one of his sons, Glengaran Buttercup's Chief, now being used by the artificial breeding unit at Clinton, New Jersey.

THE PRESENT . . . We now have in the herd, over 65 head of registered females (30 milking cows, 16 bred heifers, 19 young heifers). The herd is healthy and in top physical condition. We are doing A. R. testing. Additional land has been cleared recently, and a practical pasture program with plenty of good roughage, for the young stock and milking herd. The top bull at $29,000 at The Guernsey Sale, 1950, was rich in the blood of IMP. HILLTOP BUTTERFAT'S CLARA, 15863—860—7yrs—305C—2x, National Record for 16 years, now second place, and the high bull ($21,000) at the 2nd McDonald Sale, 1950, was out of a daughter of Imp. Financier of Myrtle Place. This combination has proved tops for us too.

THE FUTURE . . . Our herd of over 65 registered females consists wholly of three tried and proved cow families rich in the blood of **Imp. Financier of Myrtle Place** and **Imp. Hilltop Butterfat's Clara.** On this "herd of cow families," we are using these two top sires—FAIRLAWN ACTOR'S LEADER and HOMINY HILL STATESMAN.

Watch the Journal for our future advertisements—more on our sires and cow families. This herd has a future. You'll hear more about—

GLENGERAN GUERNSEYS

WM. SCHULTZ, Herdsman — Write: MRS. E. H. GERAN—**Matawan, N. J.**

A GREAT PROVED SIRE COMES TO

Fairlawn Memoir's Performer

He is proved one of the top bulls of the breed. His four nearest dams average 906 lbs. fat. His first eight daughters to finish as Junior 2-year-olds on A. R. average 638 lbs. fat, better than 5% test.

Performer's sixteen offspring sold in the Sterling Farms Dispersal for an average of $7,368. A son, Sterlingold Melinda's Majesty, sold for $46,000.

We are using Performer heavily; some of our top cows and heifers are bred to him.

Our milk herd of 39 cows and heifers, **all on twice-a-day milking,** averaged 10926—520 for 1949. We have completed three National Class Leading Records in the past year.

Secret's Caress, 14405—820—Jr4—HIR—334 days. Auer Model's Kitten, 14453—812—Jr4—HIR—365 days. Auer Master's Rosebloom, 17303—805—Sr2—HIR—365 days.

All three records place first among all-time high producing Guernseys for age and classification.

Visit us and select the dam of your next herd sire—sired by Performer.

We have at this time a few outstanding herd sire prospects—of service age—from high producing dams and sired by Argilla Raggedy Andy, a son of Alfalfa Farm Philosopher.

Auerfarm

Bloomfield, Conn. Phone 38595

B. F. Auerbach - Owner
Harvey Sinclair - Manager

COMPLETE DISPERSAL — IVANRIDGE FARMS
GUERNSEY HERD and FARM MACHINERY

MR. AND MRS. HOWARD C. STEGGS, Owners, New Oregon Rd., North Collins, N. Y.

Wednesday, October 25, 1950

33 HEAD—17 Cows—7 Bred Heifers—8 Open Heifers—1 Yearling Bull

All registered except 3 cows and 3 heifers. Mostly 2nd and 3rd calf heifers.
A fall and winter freshening herd except for 3 **cows.**
All heifers Calfhood Vaccinated.

* * * * * *

440 lb. D.H.I.A. Herd Average last year. Headed for a 500 lb. average this year. Several cows now milking 50 lbs. a day or better.

Cows include:

SILVER FOREST DR.'S MARY—over 10,000 lbs. milk, 500 lbs. fat with 1st calf. Now milking 56 lbs. a day with 2nd calf. She is by Silver Forest Dr. M. (Langwater May Royal, A. R.—Calculator's Hyacinth, 879—BB, 672—AAA).

WINBERNIE FORESTER ROYALETTA—over 500 lbs. fat record made in our herd. She is by Sherwood Forest Kama, A. R., out of Chapman's Royal Lady, 9861—484—AHI.

CLIO OF GREENBANK—2 records in our herd over 500 lbs. fat. She is by Clarion of Hill Girt, A. R., he by Noranda, A. R. (2 daughters over 1000 lbs. fat), out of Merry Bell of Hill Girt Farm, 817—A. Bred January 27, 1950, to DOUGLASTON BARON KENYON.

T. B. and blood tested within 30 days of sale.
Complete catalog available at the sale.

Also selling all Farm Machinery

PRACTICALLY NEW—includes New Holland 77 baler with automatic string tie, Ford tractor, discs, cultipacker, corn planter, ensilage cutter, rubber-tired hay wagon, 2 Surge milkers, etc.

Machinery sells at 10:30 A. M. — Guernseys sell at 1:00 P. M.
Lunch will be available at the Sale.

Auctioneer—HARRIS WILCOX, Bergen, New York

Sale Managed by: **NEW YORK STATE GUERNSEY BREEDERS' CO-OPERATIVE, INC.**
1606 East Erie Blvd.—Syracuse, N. Y.

CONSTANTLY STRIVING TO IMPROVE

Here Are 2 Top Additions From The Maine State Sale

Best of McDonald Breeding

McDonald Farms Fore Oradea

Sire: McDonald's Foremost Prediction.
He is a full brother of Flute, Della and Gentle—all 3 classified Excellent 3 times by 3 different classifiers. A son of Prediction out of Lady Augusta.

Dam: McDonald Farms King's Kezia
7613—510—Jr2—365—773 T. M.
On retest 7471—497—Sr3—282 days, still on test.

Top of the Sale

Flying Horse Phil's Blueblood

Bred heifer, due to the service of Flying Horse Flute's Major (Chedco Colonel—Alfalfa Farm Flute, 4 consecutive Class Leader records).

Sire: Argilla Royal Philosopher
The $28,500 son of $14,000 Argilla Fair Palotterie 3d.

Dam: Flying Horse Select's Bluebell
10283—611—Sr2—365C

You Can Get This Top Breeding Through A Son Of Our Top Cows Sired by **McDonald Farms Laddie** (McDonald Farms Ideal, A. R.—McDonald Farms Charming, 14015—743—AA).

WRITE OR VISIT

BANG'S FREE NO. 773-74-75 . . . T. B. ACCREDITED NO. 552672

Address correspondence to: JOHN R. PILLSBURY, 65 North Main Street, Farmington, Maine

WE WERE

PARTICULAR

To further strengthen our **Green Meadow—Coronation** program, we selected a son of the $45,000 Gardenville Coronation King, A. R. (see the November Wilgorian advertisement).

AND . . . WE WERE

DIFFERENT

We selected a son of the best cow we saw at Wilgorian.

Here's his Dam

GARDENVILLE MELODY ROBERTA
12045—615—Jr3—365C
11431—603—5yrs—305C
On retest, 5258—278—6yrs in 115 days
EXCELLENT '47-VG '48 '49

HE IS

SUNNYVIEW CORONATION KING

We can offer sons out of good A. R. Cows.

SUNNY VIEW FARM

Route 1—Stanley, Kentucky

CLAUDE B. NEWMAN, Owner

DUNN'S TOUR

1910 - 1950

OCTOBER 27 [**60 HEAD** / **12 BULLS**

NEW ENGLAND SALE

Eastern States Exposition Grounds, Springfield, Mass.

SOMEBODY'S HEAD SHOULD BE EXAMINED for jamming the market with 12 EXTRA GOOD BULLS, all in one sale. The bull market just can't take so many in one gulp, and we say they'll be handed out as door prizes before that sale is over. Of course, the experts say a crazy man's brain is out of balance—weak in some places—but mysteriously uncanny in others. That's true in this case and further proof—because whoever selected those 12 BULLS did an uncanny job of getting truly remarkable critters. Smart buyers should be there—if only to speculate.

RAMBLING THRO' NEW ENGLAND we have seen more beautiful bred heifers headed for the New England Sale than to any other this year. Breeders must have been saving them all season for that sale. And cows too . . . they are the finest selection we've seen in many a day. Even away up on Vermont's Green Mountains we saw cows and heifers being groomed for the New England Sale. You know they come with more stamina (spizzerinktum to you) from up there, and one great cow we traipsed all the way to Stronghold Farm to buy was denied us because she's going to the sale, too. She's a wonder from a wonderful family. She won't get any fan mail because she's unknown, but she is inspiring—fresh and refreshing! Can't talk about all the females, but will say that the guy who selected them is O. K. in all corners of his brain . . . legs too, to spot so many good ones.

RAVING ABOUT THE SALE leaves no room to tell about DUNN'S TOUR. See us at the sale or afterwards. If we don't have 'em we'll tell you where they are.

Phone us at Schoharie, N. Y., 65 or Marlboro, Mass., 714

DUNN'S TOUR

"The Short-cut to Good Guernseys."

SCHOHARIE, N. Y., and CORDAVILLE, MASS.

We, Too, Have Bred An EXCELLENT Cow

Her Sire's Dam

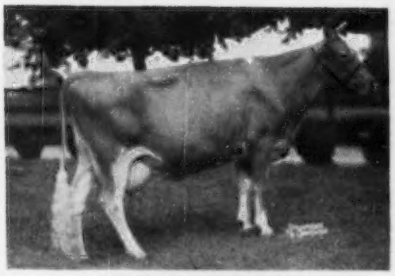

KLONDIKE KITTY
11920—651—Jr2—365
14787—763—A
2 A. R. daughters, 1 A. R. son.

Here SHE Is

The Classifier's picture of her in 1949 as a 4-year-old.

E E VG E E

ELLERSLIE DUCHESS
9267—444—Sr2—HIR
12028—484—Sr3—365

Our Herd Is Rich In This Blood. Many of the cows in the herd are half-sisters of the EXCELLENT, **Ellersie Duchess.** On these cows we are using—KLONDIKE KROWN PRINCE, KLONDIKE PHILMOST, BAYVILLE MAXIM IMPELLED and COLDSPRING'S HARDWICK'S QUINCE.

We can offer a few bulls out of our best A. R. cows.

WRITE TODAY WITHOUT DELAY

FEDERAL ACCREDITED CERTIFICATE 339916 . . . VIRGINIA BANG'S FREE ACCREDITED CERTIFICATE 810—620

ELLERSLIE FARM **R. F. D. 3, Petersburg, Virginia**

JOHN M. DUNLOP, Owner W. J. HUNNICUT, Manager

1871 — **Mainstone Farm** — 1950

The Breed's Oldest Guernsey Herd

HERE ARE THE TWO NEAREST DAMS OF BLACK MOUNTAIN KING OF THE MEADS
1 A. R. Daughter, more to come

HIS DAM

GREEN MEADS QUEEN DAWN
14648—744—Jr2—365C
2 A. R. Sons, 3 A. R. Daughters.

HIS SIRE'S DAM

LANGWATER CORA
15653—710—Sr3—365
3 A. R. Sons, 2 A. R. Daughters.

We Are Also Using
GREEN MEADS WIN KING **McDONALD FARMS STEADFAST NEBO**

Let us help solve your herd sire problem—write today.

Wayland, Mass.

T. B. Tested — Vaccinated Accredited No. 85

ANDREW KETCHEN, Manager — ANDREW KETCHEN, Jr., In Charge of Herd

FORGE HILL

MEANS PRODUCTION through POPULAR BLOOD LINES

Here's a $10,000. Class Leading half-sister of Foremost Acme 25th

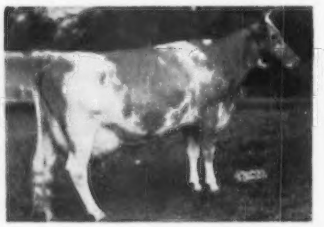

STERLINGOLD VALORIE
14643—773—Jr2—365C
15828—881—Jr3—365C
Class Leader, 8th place.
16145—837—Sr4—365
She carries practically the same blood as:
FOREMOST ACME 25th
(Sire of 12 daughters in our herd now freshening and starting on A. R.)
Sire: Foremost Acme, A. R.
Dam: Foremost Keepsake
12296—665—BB
12596—700—AA
Own daughter of Mixter Faithful.

OFFERING—**Bred and Open Heifers, Choice Bull Calves.**

FORGE HILL FARM

Address all Communications to
Charles A. Slater, Mgr.

R. D. 4 Newburgh
New York
John Wilkie, Owner

A Half-brother To Our—
RAMBLE Bull Sells For $29,000
Inheritance That Is In Demand
COLDSPRING'S NOBLE'S RAMBLE

Born: March 3, 1947
Sire: **Coldspring's Romulus Noble, A. R.**
17 A. R. daughters, 6 over 700 lbs. fat. A son of Langwater Romulus, A. R. out of Coldspring's Hardwick's Beauty, 17175—825—A, E '47, '48, '49.
HIS DAM—**An 800 Pound Three-Year-Old**

STERLING'S RHODA VIEWSTER
15211—804—Jr3
A daughter of Coldspring's Hardwick's Royal, A. R.

WE WILL SELL—Ramble Sons Out Of HIR Dams. Also For Sale A Few Cows And Bred And Open Heifers.

GLENSFOOT FARM
CHERRY VALLEY, N. Y.

A. B. Cox, Owner — Gordon P. Parsons, Manager

FOURTH MARYLAND STATE SALE

MARYLAND STATE FAIRGROUNDS — TIMONIUM, MARYLAND

On Route 111, ten miles north of Baltimore, Md., and 40 miles south of York, Pa.

Monday, October 23 — 1:00 P. M., E. S. T.

48 HEAD 48

2 BULLS out of FAIRLAWN PEERLESS ERMINE, VG '48, '49, 16726—869—7yrsC, 17855—893—8yrs, and LANGWATER LAURA, 12778—560—Sr3—305C (882 T. M.).

35 COWS — 9 BRED HEIFERS — 2 OPEN HEIFERS

COWS INCLUDE

IN SALE

VALZAC K. HEATHER

Ch. 4-H Cow, Md. State Fair, 1949, 1950, 1st prize 3 Yrs. and 4-H Ch., Baltimore—Cecil—Harford Counties Field Day, Sr. & Gr. Ch., Montgomery Co. Fair, 3rd prize 3 Yrs., Md., 1st 3 Yrs., Far Hills and Harford Co., 1950.

Dropped September 17, 1946. Fresh July 26.

Sire: Phillips Fairlawn Peerless

Dam: Fairlawn K. Heather by Fairlawn H. Eastern King; 2nd dam, Coronation Mistress, full sister to Coronation Maid, 592—GG.

Consigned by E. Gittings Merryman III, Little Gerar Farm, Sparks, Md.

PINE MANOR KING'S DIANA

13359—698—6yrs—305C

Her daughter

MT. EPHRAIM'S PRINCESS MELBA

Dropped August 6, 1949.

By Gardenville Coronation Prince. A son sold for $12,500. A son of Douglaston Baroness Darling, A.R., she out of King's Charlotte.

A Show Heifer

1st prize heifer calf, member 1st prize, Produce of Dam, Get of Sire, and Best 3 Females at the 1950 Del-Mar-Virginia G. B. A. Show. A full sister was 1st Jr. Yr. and Jr. Ch. Consigned by Mount Ephraim Farms, Snow Hill, Md.

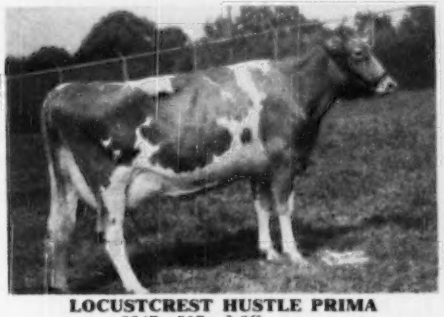

LOCUSTCREST HUSTLE PRIMA

9947—507—Jr3C

12222—623—Jr4 (pending)

Gr. Ch. Pa. Farm Show, 1948

Sold for $1,200 in 1947, Md. State Sale.

Dam of

LOCUSTCREST VALOR'S PRIMA

Dropped October 15, 1947. Just fresh.

By Foremost Royal Valor 3d.

Consigned by Herbert J. Snyder, Locustcrest Farm, Union Bridge, Md.

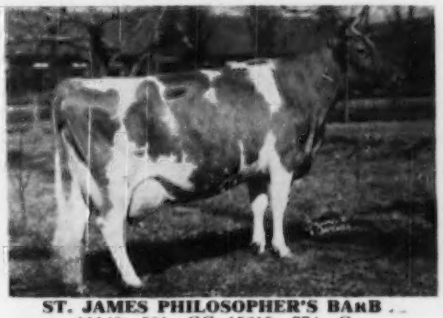

ST. JAMES PHILOSOPHER'S BARB

11142—581—GG, 15215—774—C

19889—1055—11yrs.

17303—915—A. Classified E '47 '48.

Her granddaughter

LEESIDE CHAMPION PATTY

Dropped February 1, 1947.

Just fresh with her second calf. By St. James Champion Robert. Consigned by William A. Fouche, Rich Acres, Adamstown, Md.

For Catalogs Write . . . **The LOUIS McL. MERRYMAN & SONS, Inc. - Sparks, Maryland**

Shoal Falls Farm Inc.

"THE LAND OF THE SKY"

Registered Guernseys HENDERSONVILLE, NORTH CAROLINA

"Where The Grass Grows Green And The Cows Grow Great"

Consigns To —

The FOURTH RIEGELDALE FARM SALE — Trion, Georgia — October 31, 1950

SHOAL FALLS DONNA DAVIDA — Dropped: July 18, 1948

Due December 21, 1950

Sire: Bryn Du Maxim Dodsworth, A. R.

Dam

RIEGELDALE Mck. BECKY
10411—569—8c3—365C
11505—566—7yrs—365
10688—521—9yrs—365C (980 T. M.)
Classified Very Good '47 '48.
Dam of 4 A. R. daughters.

2nd Dam

BOURNEDALE VISCOUNTESS
4397—736—AA
Classified Excellent '48
Dam of 2 A. R. daughters, 4 A. R. sons.

We think that this heifer is the best consignment ever to leave our farm. She is well-grown and showy, with as many good cows in her pedigree as there is dams in it. Riegeldale Mck. Becky has been about as profitable as any cow in our herd. She has two daughters here, and one son has been retained as a future herd sire.

Davida's 7 nearest dams average 15213 lbs. milk, 748 lbs. fat. Her 15 nearest dams average 14801 lbs. milk and 730 lbs. fat.

10 miles from Hendersonville, out Kanuga Road

DAVID KEMP, President — T. B. ACCREDITED . . . BANG'S FREE — IVAN W. BYERS, Manager

Are Your Sires Listed In

The Alphabetical Sire Index?

SPECIAL NOVEMBER 15 SIRE ISSUE

. . . WIRE RESERVATIONS . . .

CLOSING DATE NOW! ACT TODAY

18TH VIRGINIA GUERNSEY BREEDERS' SALE

Atlantic Rural Exposition Grounds, Richmond, Virginia

Wednesday, October 25 — 1:00 P. M.

Two days after the Maryland State Sale.

55 HEAD — 9 BULLS - 21 COWS - 15 BRED HEIFERS - 10 OPEN HEIFERS

THE NINE BULLS ARE

1. Choice between **COLDSPRING'S ROMULUS ROYAL, A. R.,** dropped June 21, 1943, and **MIDVIEW BEAUTY'S NOBLE,** dropped December 17, 1946. The Mistrs have approximately 100 daughters of Royal and 30 daughters of Noble with many cows bred to them. Because they are almost 90% the same blood, they offer choice and will retain the other. (See pages 292 and 293, September 15 Journal).
2. A son of Royal, **MIDVIEW ROYALS' KNIGHT,** dropped February 13, 1950, out of Midview Charmer's Eva, 14577—655—Jr3, is also offered.
3. **McDONALD FARMS Le PRIMATE,** dropped May 3, 1950, by McDonald Farms S. Leader out of McDonald Farms Pre Kotilda, 12011—597—Jr2. On retest, 5896—272—Sr4 in 117 days.
4. **BAYVILLE GLAD BOY,** dropped March 29, 1950. By Quail Roost Raymost (own brother to Quail Roost Noble Primrose, 744—Jr4C, $17,000, E '47 '48) out of Bayville Lusty's Gladine, 12377—605—E.
5. **HOLLIKNOLL MAXIM GENERAL,** dropped February 8, 1949. By Quail Roost Rose Maxim out of Burch's Butterfat Violet, 15836—786—GG.
6. **GRANDVIEW PREDICTOR'S COMET,** dropped March 30, 1950. By Coldspring's Bunny's Predictor out of Skuggek Comet's Nelly, 10991—540—Jr3—305C—3x.
7. **COLDSPRING'S NOBLE'S VALENCIAN,** dropped June 28, 1950. By Coldspring's Romulus Noble out of Riveredge Valdor's Belle, 13765—629—Jr2C.
8. **BLAIR'S REST LORD'S JACKSON,** dropped July 14, 1949. By Langwater Lord Richmond out of Blair's Rest King's Jenny, 12158—578—Sr2—365—2x (pending) VG '50 (pending).
9. **ARLO HERITOR'S ARNOLD,** dropped March 20, 1950. By Fairlawn Maxim's Heritor out of Maxim's Anne, 9689—512—CC.

Dam of McDonald Farms Le Primate (see above)

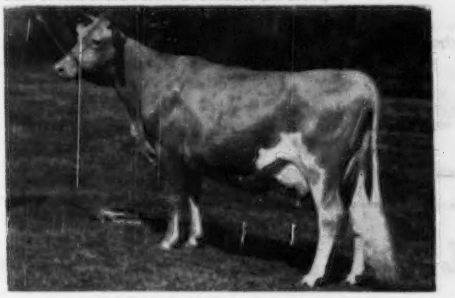

McDONALD FARMS PRE KOTILDA
12011—597—Jr2; on retest with 5896—272—Sr4 in 117 days.
Maternal sister to McDonald Farms Jeweler, Champion, N. G. S., 1948. Sold for $5,000, 1949 to Namreg Manor Farm.

IN SALE

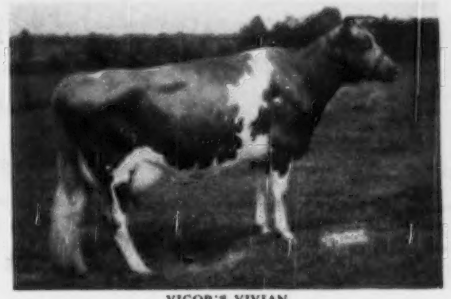

VICOR'S VIVIAN
9309—448—Jr2C, 9629—483—D.H.I.A.—305 days; on retest milking 48 lbs. per day. Dropped August 27, 1943. Sold open.
Sire: McDonald Farms Fascinator
Dam: Maple Lane Steadfast's Vivi
10864—613—7yrsC
Consigned by Virginia Conference Orphanage, Vicor Farm, Richmond, Va.

IN SALE

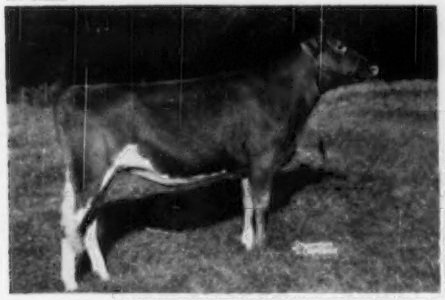

MINIBORYA J. EVELYN
Dropped August 16, 1949
Sire: Langwater Jeffrey
Dam: Felder's Jane
10650—543—6yrsC
Consigned by J. Scott Parrish, Jr., Miniborya Farm, Richmond, Va.

CAUMSETT OCEAN GLORY
13689—632—FF, *20307—985—Sr4C
Dam of CAUMSETT HERO by HIGH STRUNG, he sire of LADY POLLY OF WHIPPERNOCK, 8873—417—Jr3—D.H.I.A.—313 days—2x. On retest. Fresh August 14, milking over 50 lbs. out of a daughter of Cabin Hill Edward. Consigned by Henry W. Anderson, Whippernock Farm, Sutherland, Va.

Whippernock also consigns WHIPPERNOCK'S MAXIM ROSE, 15053—767—5yrsC., on retest. She is by Bayville Hermes Beau out of Whippernock's Maxim Peggie, 11654—641—D.H.I.A.—5yrs—360 days, by Cabin Hill Edward; 2nd dam, Maxim's Peggie of Burkeville, by High Point Prince Maxim, with 11545—597—A, dam of Whippernock's Noble, own brother to Whippernock's Maxim Peggie; 3rd dam, Peggie of Springfield, 612—A, and dam of Foremost May King. This is a foundation cow of great merit.

For Catalogs Write . . . **The LOUIS McL. MERRYMAN & SONS, Inc. - Sparks, Maryland**

At the DAIRY CATTLE CONGRESS . . .

they all remember the winning ancestors of Our Sire —

ST. JAMES MAXIM

His Maternal Sister

ST. JAMES PHILOSOPHER'S BARBEE
17303—915—A
19889—1055—11yrs.
Excellent '47-'48
1st 3-year-old, D. C. C., 1940
Sr. & Gr. Ch., D. C. C., 1941
3rd Aged Cow, D. C. C., 1947
2nd Aged Cow, D. C. C., 1948

His Dam

ST. JAMES PRINCE'S BARBARA
12716—714—D
12554—704—AA
13410—700—AA
14712—795—A
12141—615—12yrs—365
1st 4-year-old, D. C. C., 1937

You Can Get this Winning Combination from Us. How about a bull sired by Barbara's son out of a daughter of St. James Champion Blaze, A. R. Blaze is out of Barbee's full sister, St. James Philosopher's Baby, 11790—625—BB? We can arrange it.

WRITE US TODAY.

QUINTON STOCK FARM — ROY C. PATRICK — **SALEM, NEW JERSEY**

PLEASANT HILL FARM — C. ALLEN PATRICK — **SALEM, NEW JERSEY**

KENMAR HILLS DISPERSAL

WILL NOT BE HELD

LELAND C. BINGHAM purchases entire herd at private treaty.
See page 788 of this October 15 issue for pictures of some of the tops that are in the herd that Leland just purchased.

CONGRATULATIONS

We are pleased and we know many other Guernsey breeders will be glad to learn that this good herd will be kept intact and carried on by Leland Bingham. He is a keen judge of Guernseys and a real student of pedigrees. We join his many other friends in wishing him success.

The LOUIS McL. MERRYMAN & SONS, Inc. - Sparks, Maryland

Telephone: Cockeysville, Md. 57

LOUIS MERRYMAN'S 76TH SALE

MARYLAND STATE FAIRGROUNDS - TIMONIUM, MARYLAND - Friday, October 27, 1950, 9:45 A. M.

Ten miles north of Baltimore—30 miles south of York, Pa. on Route 111.

100 GUERNSEYS and 35 COLLIES

The collies from DR. GEORGE T. PACK'S well-known Lauxmont Kennels.

22 BULLS all of service age—40 COWS—20 BRED HEIFERS—20 OPEN HEIFERS

BULLS INCLUDE

ALPHA PETER PAN'S DUKE—Dropped: July 23, 1949. Sire: Chedco Peter Pan. Dam: Gardenville Princess Merry, 10495—541—G, 11944—629—Jr4, 13134—662—6yrs—365C (pending). 2nd Dam: Lockshore Merry Maid, 9402—448—GGG, 14228—678—BBB, 16938—800—AA.

BEN TULLOCH NERIUS—Dropped: February 15, 1950. Sire: McDonald Farms High Neptune. Dam: McDonald Farms Ideal Malva, 7714—392—Jr2 in 224 days. 2nd Dam: Chinquapin Lady Levity (VG '47, GP '48), 10289—573—E.

BROOKE'S CROSS TRUMPETER—Dropped: March 31, 1948. Sire: Riegeldale Emory's Count. Dam: Chenar's Trixy, 11432—526—7yrs—HIR. 2nd Dam: Chenar Glory, 11824—577—GG.

CORONATION MAJESTIC'S ZENITH—Dropped: February 24, 1947. Sire: Coronation Melba's Majestic. Dam: Coronation Zoa, 13972—694—Jr2. 2nd Dam: Zinnia of Black River, 12411—539—DD.

FANBROOK'S FABRON—Dropped: December 27, 1949. Sire: Lone Pine Don. Dam: Quetta Fern's Lill (VG '49), 13609—606—5yrs. Sire: McDonald Farms Fabron.

FANBROOK JUDY'S JEWELER—Dropped: December 13, 1949. Sire: McDonald Farms Jeweler. Dam: Windale Hightime's Judy, 10775—557—Jr3. Sire: McDonald Farms Hightime.

FOREMOST ACME 31st—Dropped: November 18, 1949. Sire: Foremost Acme. Dam: Foremost Royal's Frolic, 10795—536—Jr2—365. 2nd Dam: Brooknill Frolic, 9199—454—2yrs.

FOREMOST ACME 32nd—Dropped: December 20, 1949. Sire: Foremost Acme. Dam: Foremost Comet's Radiant, 12093—566—Sr2—365C. 1st 3 Years, E. S. E., 1948. 2nd Best Udder. 2nd Dam: Foremost Radiant, 13630—630—6yrs—305C—3x.

FOREMOST J. C. RONNIE—Dropped: October 13, 1949. Sire: Foremost J. C. Dam: Foremost Comet's Ronella, 12409—568—Jr2—365C. 2nd Dam: Foremost Ronelda, 11033—552—FF.

FORGES PETER GASCON—Dropped: November 27, 1949. Sire: Langwater Peterson. Dam: Groton House Caesar's Joy, 10332—537—Jr2—365C. 2nd Dam: Holly Farm Jewel, 14729—813—B.

GREEN MEADS MAJESTY—Dropped: January 24, 1950. Sire: Green Meads Levity Prince. Dam: Green Meads Dame Marjorie, 13977—626—Jr3C. 2nd Dam: Green Meads Misty Moon, out of Green Meads Queen Aloma ($3,500), 13512—622—GG, 15059—680—DD.

IN THE SALE

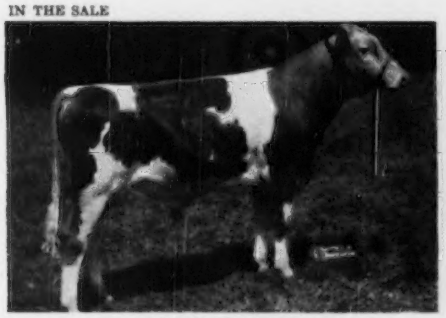

WYNO BEAU'S LEGEND

Dropped: May 25, 1949. By Coldspring's Hardwick's Beau, sire of: Coldspring's Beauty's Begonia (VG '49), 13000—630—Jr2—365C; Wyno's Beau's Charm, 11523—572—Jr2—365C (pending); Wyno Beau's Crystabel 4626—208—Jr2 in 120 days on test; Wyno Beau's Clymax, 2134—106—Jr2 in 47 days on test; Wyno Beau's Clarice, 1671—64—Jr2 in 41 days on test; Wyno Beau's Cynette, 1356—59—Sr2 in 36 days on test.

GUERNSEY MEADOW CONSTANT—Dropped: September 20, 1949. Sire: Blakeford Constant. Dam: Mary's Rose Maid, 7075—344—D.H.I.A.—305, 7987—384—D.H.I.A.—305. Sire: Goldwood Champion's Lad.

LANGVALLEY CHIEFTAIN—Dropped: November 8, 1949. Sire: Langvalley Melba's Levity. Dam: Coldspring's Romulus Irene, 12605—591—EE, 14855—653—9yrsC. 2nd Dam: Coldspring's Hardwick's Jalena, 12385—584—GG, 16111—760—BB.

LANGWATER COUNTRY LAD, 11 A. R. daughters. Dropped: February 28, 1943. Sire: Langwater Countryman. Dam: Langwater Honeydew, 12008—651—Sr3—365C. 2nd Dam: Langwater Honoria, 13264—698—G, 17270—937—AA.

LAUXMONT MAD HATTER—Dropped: August 29, 1949. Sire: Two Brooks Fashion. Dam: Pleasant Hill Queen, 15270—677—Sr3—365 (pending). 2nd Dam: Daphne's Charm, 11741—465—AHI, 14447—593—AHI.

McDONALD FARMS ALBILL (Own brother to McDonald Farms Dairymaid, 603—G, 634—AA, $8,000). Dropped: February 4, 1945. Sire: Myhaven King. Dam: McDonald Farms Allsen, 10325—619—E, 11135—703—AA. 2nd Dam: Supreme's Janice, 13717—649—FF, 20012—942—BB, former Class Leader, 19618—981—AA, former Class Leader.

McDONALD FARMS GOV OGDON—Dropped: October 24, 1949. Sire: McDonald Farms Governor. Dam: McDonald Farms D. Margo, 10710—557—Sr2 in 304 days. 2nd Dam: McDonald Farms Hildie, 9023—513—G.

McDONALD FARMS LUCKY OSAGE—Dropped: July 2, 1949. Sire: McDonald Farms S. Lucky Star. Dam: McDonald Farms King's Memory 9621—530—Jr2—365—2x (pending). 2nd Dam: McDonald Farms Ellen, 9722—584—F, 11465—685—6yrs—365C.

MT. ARARAT ROYAL ITHACAN—Dropped: October 9, 1949. Sire: Mt. Ararat Royal Valor. Dam: Clear Springs' Princess Gracie, 8455—517—G, 11189—628—DD. 2nd Dam: Klondike Gay Grace, 11012—604—F, 12380—715—C, 15711—906—AA.

WHIT WELL FARM'S SAILOR—Dropped: October 25, 1949. Sire: Langwater Sagamore. Dam: Innisfree Shirwick's Nymph. 2nd Dam: Bondwick's Nymph, by Bondwick.

WOODLARK ONWARD—Dropped: November 9, 1949. Sire: Langwater Honey's Onward. Dam: South Chapel Fawn's Bond, 11646—506—Jr2—365 (918). 2nd Dam: Indian Daisy Fawn, 11899—570—A.

WYNO BEAU'S LEGEND—Dropped: May 25, 1949. Sire: Coldspring's Hardwick's Beau. Dam: Pine Manor King's Romance (See below).

LEGEND'S DAM

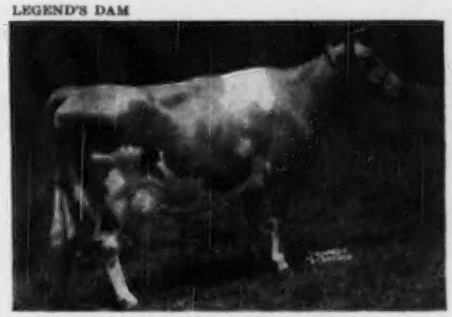

PINE MANOR KING'S ROMANCE (VG '47)

11376—551—G, 14061—696—Sr4—365, 17906—937—7yrsC.

Sire: Coronation King of Pine Manor. Dam: Florham Crystal, 15532—847—EE, 17717—966—AA, former Class Leader. Romance is dam of WYNO BEAU'S LEGEND (in sale).

For Catalogs Write . . . **The LOUIS McL. MERRYMAN & SONS, Inc. - Sparks, Maryland**

LEESIDE CONSIGNS TO RIEGELDALE —

LEESIDE ATLANTIC PRINCESS, OUTSTANDING DAUGHTER OF LEESIDE ENSIGN;

FOUR DAUGHTERS AND ONE SON OF STERLINGOLD PREMIER

In making this consignment, we were greatly influenced by Louis Merryman, who advised us that it was the best way to acquaint the Guernsey fraternity with the results achieved here at LEESIDE with our Senior Sire, STERLINGOLD PREMIER, and his son, LEESIDE ENSIGN.

CONSIGNED—**LEESIDE ATLANTIC PRINCESS,** 10022—431—Sr2—262 days, is one of the outstanding three-year-olds of the year. She was pictured and described in our advertisement in the Journal, September 15. She is a daughter of LEESIDE ENSIGN, also featured with his Get in that advertisement.

CONSIGNED—**4 daughters and 1 son of PREMIER.**

LEESIDE SOUTHERN FAVORITE, 11914—605—Jr2, pictured below.
LEESIDE SOUTHERN FAVOR, 13578—655—Sr2C (pending), pictured below.
LEESIDE MARMION, full brother to FAVORITE and FAVOR.

FAVORITE, FAVOR, and MARMION could show as a distinguished Produce of Dam, being out of LEESIDE ROYAL FAVORITE, she a daughter of CAUMSETT VALOR; next dam, LEESIDE FAVORITE, by AIYUKPA GOLDEN MARMION.

LEESIDE SOUTHERN MADA, 5420—258—Sr2—121 days, pictured below, by PREMIER, out of LEESIDE ROYAL MADA, a daughter of CAUMSETT VALOR; next dam, GOLDEN HARVEST MADA, a daughter of FOREMOST ROYAL VALOR.

LEESIDE SOUTHERN ARDOR, pictured below, by PREMIER out of WELCOME IN ARDOR, a daughter of CAUMSETT VALOR, will be fresh two weeks before Sale day.

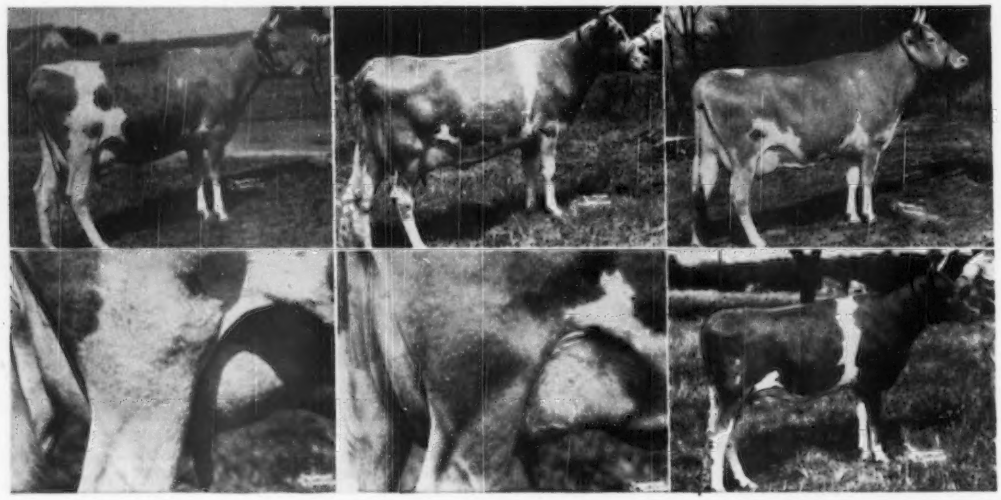

LEESIDE SOUTHERN FAVORITE
After finishing Jr2 record.

LEESIDE SOUTHERN MADA
2nd mo., 1st lactation.

LEESIDE SOUTHERN FAVOR
LEESIDE SOUTHERN ARDOR

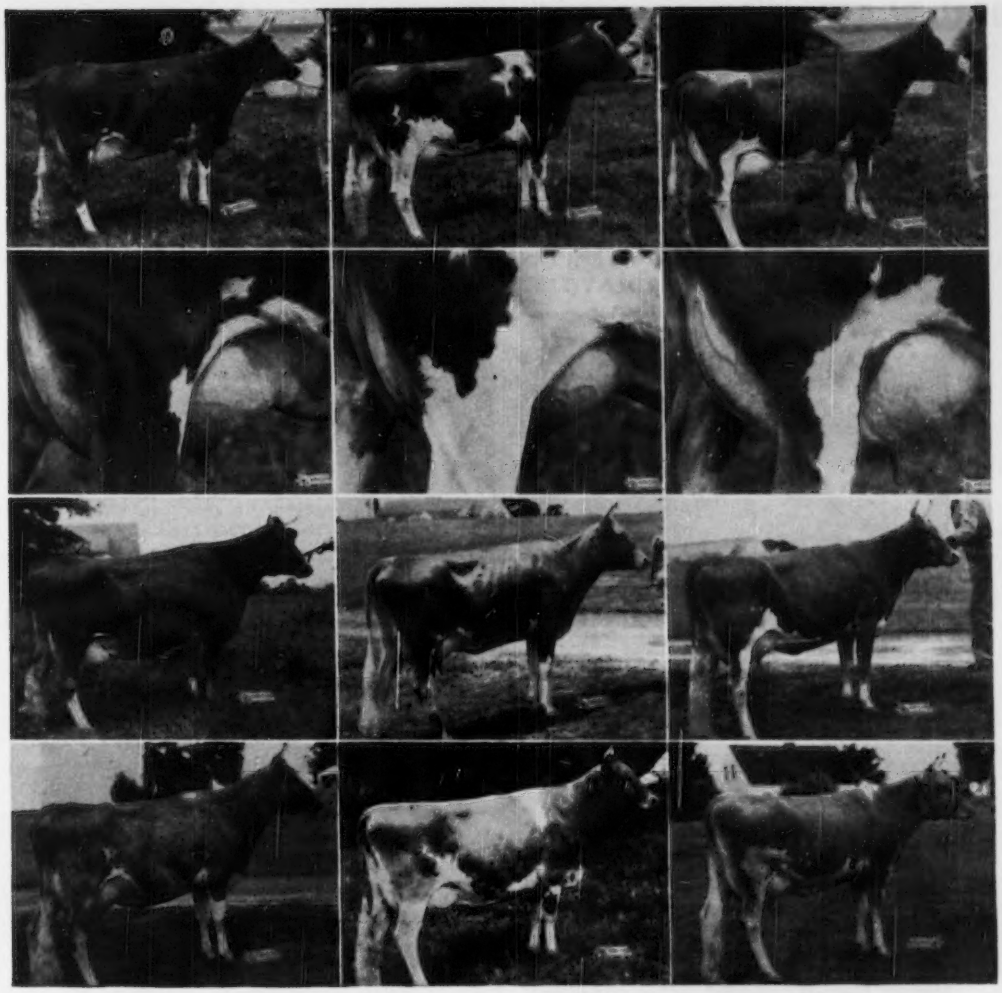

LEESIDE SOUTHERN MARGE
9269—505—Sr2—242 days.
9th mo., 1st lactation.

LEESIDE SOUTHERN MARGARET. Now on A. R.
1st mo., 1st lactation.

LEESIDE SOUTHERN APPLE
Now on A. R.
1st mo., 2nd lactation.

LEESIDE SOUTHERN PERFECTION, 10303—596—Sr4—254 days.

LEESIDE SOUTHERN COUNTESS
13327—622—Jr2

LEESIDE SOUTHERN FIG
9860—568—Jr2C

LEESIDE SOUTHERN ROSE
11949—586—Jr2C.

LEESIDE SOUTHERN LASS
9937—476—Sr2—280 days

LEESIDE SOUTHERN DAREEN
12072—609—Jr2

NINE MORE DAUGHTERS OF STERLINGOLD PREMIER, LEESIDE SENIOR SIRE.

Our advertisement in the Journal, September 15, featured twelve PREMIER daughters. Nine more are pictured above. PREMIER'S DAM, RIEGELDALE MAJESTY'S BUTTERCUP, completed a Class Leading record of 15272—907—Jr3C. His 13 nearest tested dams average 15528—838—5.40%.

PREMIER has done an outstanding job, particularly on udders. His daughters have exceptional refinement of head, neck and shoulders, and they are uniformly high producers and testers. Since our last advertisement, 5 more have completed A. R. records and the butterfat average of PREMIER daughters has increased. **Thirty-two 12-mo. 3x records averaged 12263 Milk, 631 Fat.** Twenty-one of these were 2 yrs., 8 were 3 yrs., and 3 were 4 yrs. Four PREMIER daughters and one PREMIER son are consigned to Riegeldale.

LEESIDE FARM

Lumberville, Pennsylvania

ACCREDITED NEGATIVE PHONE SUGAN 3631

EDWARD RILEY
Owner

LEONARD MYERS
Herd Manager

It's An Exceptional Day In Our History

THREE SPRINGS FARM DISPERSAL

At the Farm 3 miles southwest of West Newton, Pa., on Route 71.
(20 miles south of Pittsburgh off Rt. 51)

Thursday, November 16, 1950

Sale Headquarters — PENN ALBERT HOTEL, Greensburg, Pa.

LOT 1 IN SALE—**GARDENVILLE KING'S ROYAL**—Born September 24, 1945

◀ HIS DAM: **PINE MANOR KING'S ROMANCE**
11376—551—G, 14061—696—Sr4—365
17906—937—7yrs—365C
Classified VERY GOOD '47 '49

Royal is sire of 24 females in sale, 2 in milk, 5 bred, and 17 open heifers. All these females are out of A. R. dams, information on some of them appears on the opposite page.

ALSO IN SALE—His son, **GAY PRINCE OF THREE SPRINGS,** LOT 2, born September 10, 1948

CHERUB OF THREE SPRINGS
is also dam of 3 daughters in sale including:

CHERUB JOYCE OF THREE SPRINGS

9178—466—Jr2—365—2x
On retest as Jr3, and going over 500 lbs.

OUT OF: **CHERUB OF THREE SPRINGS**

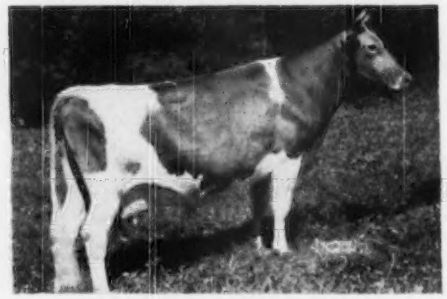

8212—372—Sr2—305 days—D.H.I.A.
9645—428—Sr3—305 days—D.H.I.A.
9010—413—Sr4—287 days—D.H.I.A.
8866—382—5yrs—283 days—D.H.I.A.

Sold for $3,500 to RAYMOND GOERINGER, Lake Louise Farm, Dallas, Pa.

HER FULL SISTER
CHERUB CHOICE OF THREE SPRINGS
10887—552—Sr3—305—2x—D.H.I.A.
IN SALE 11506—594—Sr4 in 353 days.

HER MATERNAL SISTER
CHERUB CUPID OF THREE SPRINGS
8249—453—Jr2 in 268 days (2x)

THIS A TOP FOUNDATION FAMILY!

JOYCE and CHOICE are daughters of **KELLY HILL ULTRA REX** (REFERENCE SIRE A IN CATALOG)

6 daughters	(9 records) average	9775—5.1—495
6 dams	(25 records) average	8539—4.5—387
	Difference	+1236 +.6 +108

REX is out of Guardsman's Royal Betsy, 9827—634—2yrs—365—2x—D.H.I.A.
REX is sire of 13 females in sale and service sire to 13.

SALE MANAGED BY: FOR CATALOGS WRITE:

PENNSYLVANIA GUERNSEY BREEDERS' ASSOCIATION—Harrisburg, Pa.
P. O. Box 491 WM. H. JUZI, Field Secretary **Phone 4-4062**

It Will Be For You Too! — THURSDAY, NOVEMBER 16, 1950

Herd Owned by D. W. ROBERTSON, Belle Vernon, Pa.

58 HEAD — D. H. I. A. Average Last Year 458 Lbs. Fat

LOT 1 IN SALE—**GARDENVILLE KING'S ROYAL**

HIS SIRE — **GARDENVILLE CORONATION KING** ($45,000). His first 17 A. R. daughters average, 11070—575. Average T. M. 948. 15 daughters made records as 2-year-olds. Sire of 1st prize Jr. Get of Sire, N. J. State Show, 1950.

OUT OF:—

◀**DOUGLASTON KING'S CHARLOTTE**
15228—828—Sr2C, 3rd place
19751—988—AA
Sold for $11,000 to Fairlawn Farm.

Classified VERY GOOD '48
Dam of:
DOUGLASTON BARONESS DARLING ($8,800)
13717—671—GG, 15755—701—AA

The herd of DAVE ROBERTSON has been in existence close to 20 years. On C.T.A. for 17 years. Mr. Robertson, one of the pioneer Guernsey breeders of Western Pennsylvania, has used his keen knowledge of good Guernseys to great advantage in building this fine herd.

The herd is in splendid physical condition. The thirteenth renewal of his Bang's Certificate was issued to Mr. Robertson this fall. He has been a consistent winner with his animals in the Washington, Harold, and Allegheny County Fairs. In building the herd he has concentrated on a lot of good producing cow families, and has proved the last 3 bulls he used.

SHERWOOD FOREST SOVEREIGN

By CORONATION POTENTATE

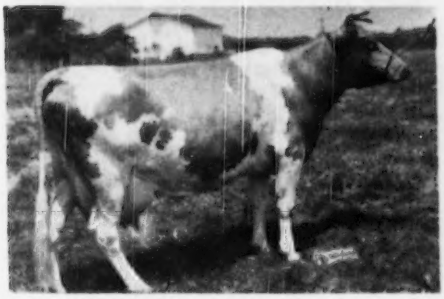

OUT OF—

◀——**ROYAL QUEEN OF SHERWOOD**
11284—569—E, 12818—654—AA

SOVEREIGN has ten daughters in the sale with A. R. or C.T.A. records completed, others on test.

YOU CAN BUY THEM!

A SAMPLE OF HIS DAUGHTERS	BORN	DUE	RECORDS
CORDELIA OF THREE SPRINGS	11/28/44	3/21/51	9128—470—Jr4—305C—2x
DORA'S DOLLY OF THREE SPRINGS	3/25/44	open	9374—442—Jr4—D.H.I.A.
			10091—472—5yrs—305—2x—303 days
LILIAN LYDIA OF THREE SPRINGS	3/16/46	3/10/51	8226—430—Sr2—D.H.I.A.—226 days
GAY'S GYPSY OF THREE SPRINGS	1/13/44	3/6/51	7214—403—Sr4—305 days—D.H.I.A.

OTHER ATTRACTIVE FEMALES BRED BY DAVE ROBERTSON AND IN THE SALE INCLUDE:

	BORN	DUE	RECORD
VERNIE'S KATHARYN'S QUEEN	1/28/43	1/30/51	10333—583—5yrs—305—D.H.I.A.
FAN'S FAME OF THREE SPRINGS	7/21/47	11/15/50	10480—549—Jr2—305—2x—321 days
JEWEL'S GOLDIE QUEEN	12/25/39	open	10123—490—6yrs—305—D.H.I.A.
			10395—497—7yrs—305—D.H.I.A.
DOLL'S DOT OF THREE SPRINGS	4/21/47	open	10126—478—Jr2—305C—610 (pending)
GYPSY'S GLOW OF THREE SPRINGS	3/14/47	open	8676—461—Jr2—305C—610
DAISY'S FANCY OF THREE SPRINGS	1/25/45	12/26/50	9418—455—305 days—D.H.I.A.
GOLDIE'S PET OF THREE SPRINGS	12/15/43	4/18/51	8765—431—Jr3—D.H.I.A.
PEGGY OF THREE SPRINGS	1/15/43	11/11/50	9104—414—Sr3—297 days—D.H.I.A.

SALE MANAGED BY: FOR CATALOGS WRITE:

PENNSYLVANIA GUERNSEY BREEDERS' ASSOCIATION—Harrisburg, Pa.

P. O. Box 491 WM. H. JUZI, Field Secretary **Phone 4-4062**

Valley Oaks

Registered Guernseys

Mr. and Mrs. F. R. Schoellerman
Route 1, Box 39
GALT, CALIFORNIA

What To Show For Produce of Dam?

That was the problem at the 1950 California State Fair. We had 13 head that would fit into the Produce pairs, so it took some figuring. We must have figured about right, as Valley Oaks won

FIRST on Produce of AMBLER'S NELLIE, with
Valley Oaks Perfector's Nell
8472—407—Sr2—305—610
Valley Oaks Select Nobel
On test as a Jr2

THIRD on Produce of HAPPYHOLME DEFENDER'S IOLA, with
Valley Oaks Ila (VG '49)
11357—506—Jr2—305C—610
Valley Oaks Ambler's Ivy
Senior Heifer Calf

FOURTH on Produce of FERDINAND'S EVELYN, with
Valley Oaks Commando's Elvira
11097—648—Jr2—365—730
Valley Oaks Buford
2-Year-Old Bull

We Might Also Have Led Out Pairs From

RUBY OF REVILO
12032—569—AAA—610
12760—605—7yrs—365—730
11439—517—10yrs—305C—610

HAPPYHOLME PRETORIAN'S VELMIA
Classified Excellent 3 times
('48 '49 '50)
9218—539—7yrs—305—610
11585—683—8yrs—365C—730

VALLEY OAKS ILA (VG '49)
11357—506—Jr2—305C—610
On retest:
9821—375—Jr3—305—2x
in 205 days.

We Like To Show Our Milk Cows And Milk Our Show Cows.

At the Head of Our Show Herd

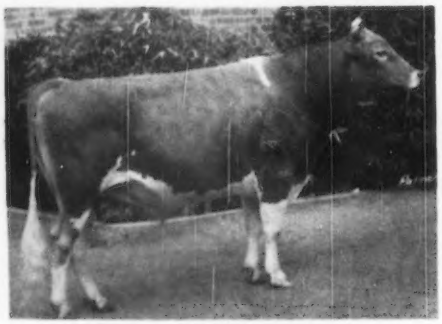

ELM LANE KING

First prize two-year-old, Senior and Grand Champion Bull, 1950 California State Fair.
The same bull who was Junior Champion at the 1948 and 1949 California State Fair and Cow Palace shows.

Other members won the following:

ELM LANE MELVIN—
2nd Senior Yearling Bull

ELM LANE CHIEF—
1st Senior Bull Calf

ELM LANE DEFIANCE—
2nd Senior Bull Calf

ELM LANE TAURUS—
1st Junior Bull Calf

ELM LANE APIS—
3rd Junior Bull Calf

ELM LANE FUSCHIA—
2nd Aged Cow, 3rd Udder

McDONALD FARMS KING'S LEAH—
2nd 3-year-old Cow, 2nd Udder

ELM LANE DEWDROP—
3rd Junior Yearling Heifer

ELM LANE CALENDULA
1st Junior Heifer Calf

ELM LANE RHODORA—
2nd Junior Heifer Calf

ELM LANE FARM - Route 2, Box 141, Fresno, California

LEONA H. TODD, Owner

C. W. ROBINSON, Advisor

IOWA Guernseys

FACTS

Our herd is on HIR test.

You don't have to guess at what our cows are doing—the records speak for themselves.

Twice-a-day records. Many from 500 to 700 pounds.

Proved Cow Families

Especially outstanding is our ★ **STAR** ★ FAMILY.

Westside Star

11852—573—10yrs—HIR—2x

Several outstanding C. T. A. records. Lifetime production records behind this family. We have 3 STAR daughters in milk and a choice heifer calf in our herd.

Stock For Sale

Sired By
CLERMONT PRICILLA'S ROYAL
SUNNEYSLOPE N. A. BRUCE
CLERMONT ROSE COUNT

Send for our list of available stock.

WESTSIDE DAIRY FARM

GARNAVILLO, IOWA

RAY LANGE & SON, Owners

FAME DAUGHTERS ARE NOW IN MILK

A County Squire Son

Gaylord's Squire's Fame

Born August 16, 1942
Sire: Langwater County Squire, A. R.
His Dam

GAYLORD'S FAMOUS GIRL

11232—586—G, 12558—692—A

Follow the FAME—MERRYMAKER Combination at AVONDALE.

AVONDALE FARM

KEELING BROS., Owners **DES MOINES, IOWA**

Our Herd Sires

EDISTO FARMS GENERAL

He is sired by a son of Edisto Farms Challenger, A. R. and Fairlee Acres Maxim Laura Bell, 15682—830—DD (VG '48-'49), a daughter of Maxim Royal Duke, A. R. General is out of Edisto Farm's Jippsie, 13598—583—Jr3C, a daughter of Challenger.

ROSEBUD FARM CITATION

Sire: Boulder Bridge King's Sun Ray
Dam: Rosebud Farm Folly
12657—524—Jr2—HIR—2x
13139—553—Jr3—HIR—2x
Senior and Grand Champion Female, Iowa State Fair, 1949.

COW FAMILIES

The BEAUTY Family

BEAUTY OF 4-VIEW (VG '49)
9918—473—Sr4—HIR—680 T. M.
2 daughters, 1 granddaughter in herd.

The BUTTERCUP Family

BUTTERCUP OF GOLDEN OAKS (VG '49)
9713—535—6yrs—HIR—730 T. M.
9249—525—5yrs—HIR—644 T. M.
2 daughters, 1 granddaughter.

BULL CALVES FOR SALE

GRASSY PLAIN FARM

LYLE GIBBS **Mt. Union, Iowa**

OUR HERD IS STRONG

In The Best Of Boulder Bridge Breeding—

The Boulder Bridge Farm Dispersal Is Now History—This Blood Is Popular And In Demand.

ADD SOME TO YOUR HERD THROUGH SONS OF OUR SIRES —

1) **Boulder Bridge King's Sun Ray** (14 daughters in our herd). A son of Boulder Bridge Nan, 19364—906—AA.

2) **A Sun Ray Son . . .** STRINGTOWN TIMEPIECE. Timepiece is out of Stringtown Tarinca's Taressa, 16050—787—AHI—2x (Iowa State Champion). Lifetime record, 110,683 lbs. milk—5,535.7 lbs. fat in 3,610 days—all 2x. In 10 lactations she averaged 11068—553—361 days.

3) **Boulder Bridge Footprint** (10 daughters in our herd). A son of Valleywood Valiant Hero, A. R. out of Boulder Bridge Orbit, 9880—553—Sr2C, a daughter of Topsy Boy Ivy, 15786—831—AA.

Stringtown Guernsey Farm - Prescott, Iowa

HARRY REESE & SON (LOUIE)

SELLING

In The

EARLE NORTH DISPERSAL

These Four Top Sires and Their Progeny

I

McDONALD FARMS S. LUCKY STAR
16 of his daughters sell.
21 cows are bred to him.

Sire: **McDonald Farms Steadfast, A. R.**
Own son of Riegeldale Melba's Emory ($30,000).

Dam: **McDonald Farms Gem**
13535—690—Jr2—365
14107—759—Jr4—365C
VG '47 '48, EXCELLENT '50
2 A. R. daughters
Full sister to the sire of **Pre Nathan.**

2nd dam: VALLEYWOOD HARRIET
14223—781—Jr4—365C
Sr. & Gr. Ch., E. Pa., 1937, 1st Aged, D. C. C., 2nd N. D. S., 1938. 3 A. R. daughters, 4 A. R. sons.

II

McDONALD FARMS PRE NATHAN
11 of his daughters sell.
27 cows are bred to him.

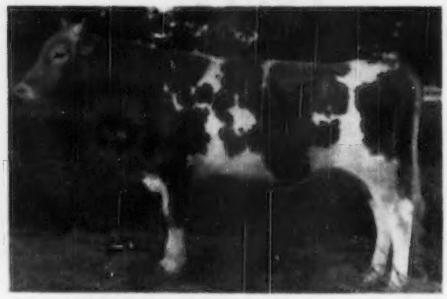

Sire: **McDonald Farms Prediction, A. R.**
Full brother to the dam of S. Lucky Star.

Dam: **McDonald Farms Ellen**
9722—584—Sr2—365
11465—685—6yrs—365C
VERY GOOD '47
1st Jr. Yrl., N. D. S., 1940.

2nd dam: McDONALD FARMS ALLEEN
10325—619—Jr3—365
11135—703—AA
3 A. R. daughters.

III

GAYOSO BUTTERFAT PRINCE
4 of his daughters sell.
17 cows are bred to him.

Sire: **Hilltop Butterfat Victor, A. R.**
22 A. R. daughters

Dam: **Coronation Levity Martha**
11747—548—Sr3—305

2nd dam: FRA-MAR LEVITY
13226—650—7yrs—305—2x
13550—693—Jr4—365C
16702—788—6yrs—365C
2 A. R. daughters.

IV

CEDARCROFT CAPTAIN
6 of his daughters sell.
9 cows are bred to him.

Sire: **Western Glow May's Royal, A. R.**
A great proved sire—31 A. R. daughters, 21 records above 500 lbs., 5 above 600 lbs. and 1 above 700 lbs., all on 2x milking.

Dam: **Prairie's Starlight Pet**
10831—517—6yrs—HIR—2x
11284—534—AHI—2x
2 A. R. daughters.

2nd dam: PRAIRIE BLOOM STARLIGHT
9424—508—8yrs—HIR—305—2x
10634—547—9yrs—HIR—2x
4 A. R. daughters.

The BLOOD of **FOREMOST PREDICTION, A. R.** PREDOMINATES in this herd. **IN ADDITION** to the sires emphasized above there will be daughters of FLYING HORSE BANDLEADER, A. R., FARVIEW PRINCE ROYAL, WESTERN GLOW MAY'S ROYAL, A. R., GAYHEAD'S HIS PRIDE, A. R., GAYHEAD'S IMPERIAL, A. R., DOUGLASTON PRINCE ROYAL, A. R. and COOPER'S ARAB, A. R. **ALL IN THIS SALE.**

Complete Dispersal—EARLE NORTH GUERNSEYS—December 4 and 5—10:00 A. M., C.S.T.

ROBT. SEITZ, Auctioneer — ROY PAULI, Asst. Auctioneer

Pedigrees: K. C. SLY, (Mgr. McDonald Farms)

Sale Managed by — For Catalogs Write

TEXAS GUERNSEY BREEDERS' ASSOCIATION

BUD HARDMAN, Secretary-Treasurer, **GRAND PRAIRIE, TEXAS**

COMPLETE DISPERSAL

EARLE NORTH GUERNSEYS

December 4 and 5

Livestock Pavilion — State Fairgrounds — Dallas, Texas

175 HEAD — **88 Cows in milk . . . 16 Bred Heifers**
53 Open Heifers . . . 13 Heifer Calves . . . and 10 BULLS

HERD SIRE INFORMATION

MR. NORTH spared no expense in assembling this outstanding herd. From East, West, North and South and from Coast to Coast. Choice individuals, cow families and entire herds were purchased.

This Blood from the East

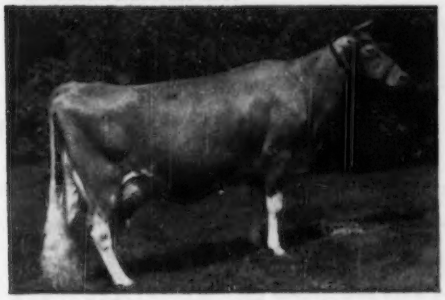

CLASS LEADER INHERITANCE

A rich concentration of Class Leader Inheritance is in the herd through the great Musical Family of Flying Horse fame. We secured many daughters of Flying Horse Bandleader, an own son of Alfalfa Farm Flute, 4 consecutive Class Leader records.

FLYING HORSE ROYAL ROSE
15059—853—Jr2—365C
Class Leader, 4th place
22558—1154—5yrs—365C
National Record.

Plus This from the West

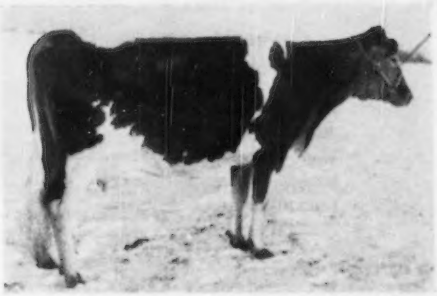

Many of the Cows in the Cedarcroft herd from Washington, were in calf to an own son of Royal Rose. In addition, many cows in the Cedarcroft group were half-sisters to the dam of this cow:

CEDARCROFT BONITA
10551—638—Sr2—305C—2x
Class Leader, 4th place

Complete Dispersal—EARLE NORTH GUERNSEYS—December 4 and 5—10:00 A. M., C.S.T.

ROBT. SEITZ, Auctioneer — ROY PAULI, Asst. Auctioneer

Pedigrees: K. C. SLY (Mgr. McDonald Farms)

Sale Managed by — For Catalogs Write

TEXAS GUERNSEY BREEDERS' ASSOCIATION

BUD HARDMAN, Secretary-Treasurer, **GRAND PRAIRIE, TEXAS**

Consigned . . . SOUTHWEST MISSOURI FALL SALE

Springfield, Mo., November 3, 1950

A BULL—**St. Albans King's G C Dart,** dropped March 27, 1950.

Sire: McDonald Farms King Augustus (Myhaven King, 115 A. R. daughters, and Gentle, 12646—736—5yrs, E '47 '48), sire of St. Albans King's B. V. A. Faith, top Arizona Sale, 1950, $1,750.

Dam: St. Albans Grandee A Cup A., 11745—597—Sr3—730 T. M., 11497—574—Jr2—1095 T. M. On retest 182 days, 8029—394—5yrs—2x. Her full sister has 12305—686—5yrsC (pending), 9643—523—Jr2. Sired by Grandee, 58 A. R. daughters. Her maternal granddam, an Actor daughter with 652—EE, 681—5yrsC.

A COW—**St. Albans Glamour Gee Gee,** dropped September 3, 1943.

10242—460—Jr3—305C—3x, 8952—388—Jr2—305C—610 T. M. One daughter on test, one to be tested. Will be bred to King.

Sire: McDonald Farms Glamour, 39 A. R. daughters.

COW—**St. Albans Grandee V Heiress,** dropped March 26, 1946, will be fresh and sold open.

10454—528—Jr3 (pending).

Sire: McDonald Farms Grandee, 58 A. R. daughters. (Prediction and Thelma).

Dam: St. Albans Valiant Heiress, 9553—448—Jr3—305C—3x, 10036—454—Jr4—305C—3x.

HER DAUGHTER—**St. Albans AV Boy's G Heiress,** dropped May 10, 1949. Vaccinated. Will sell open.

Sire: St. Albans Actor's Valiant Boy, 4 A. R. daughters, several on test. Doing a real job. His Get are uniformly attractive.

Dam: St. Albans Grandee V Heiress (see above, consigned).

BRED HEIFER—**St. Albans Fabron's Eunce,** dropped February 24, 1948. Vaccinated. Due January 28, 1951 to St. Albans Actor's Valiant Boy.

Sire: McDonald Farms Fabron, 13 A. R. daughters, including McDonald Farms Hester, $13,000, Curtiss Candy Sale.

Dam: St. Albans Actor's Eulah, 13885—592—Sr3C, 12351—548—Sr4—305C—3x, a ¾ sister-in-blood to St. Albans Actor's Zettie, 597—GG, 753—DD, 808—BB, $2,550, Mid-West, 1946.

A herd sire prospect, foundation females, and just good sound investments.

Write for catalog and look them over sale day.

ST. ALBANS FARMS, INC. - St. Albans, Missouri

325 HEAD GUERNSEYS . . . A. R. HERD TEST

SOUTHWEST MISSOURI G. B. A.
THIRD FALL SALE — SPRINGFIELD, MISSOURI

Friday, November 3, 1950 — 12:30 P. M., C. S. T.

SELLING — **40 HEAD** — TOP QUALITY

Ozark Empire Fairgrounds, Coliseum Building

Here Are Our Consignors:

St. Albans Farms, Inc., St. Albans
Repelmar Farm, Versailles
Emery Vieten, Leslie
Carl Frankenbach, Hannibal
Albert Schluckebier, Palmyra
Nixon's Guernsey Farm, Springfield
Walter & Sylvia Schmitt, Springfield
George Schmitt & Son, Springfield
Guy Wallis, Springfield
V. W. Pursley, Springfield
Jim Lusk, Springfield
Joe Griesmer, Billings
Karl Kastendieck, Billings
Herman Vermule, Billings
Loren Wagemann, Billings
Bill Davis, Verona

They gave from the top of their herds —
Quality Consignments — Buy With Confidence

Sale Headquarters—Missouri Hotel, Commercial St., Springfield

Presale Banquet—Yoachum's Grill, 7:00 P. M., Thursday, November 2.

Auctioneer, Bert Powell, Topeka, Kansas

IT'S ALL IN THE CATALOG

For Your Copy Write: **Ray W. Pursley, Rt. 9, Springfield, Missouri.**

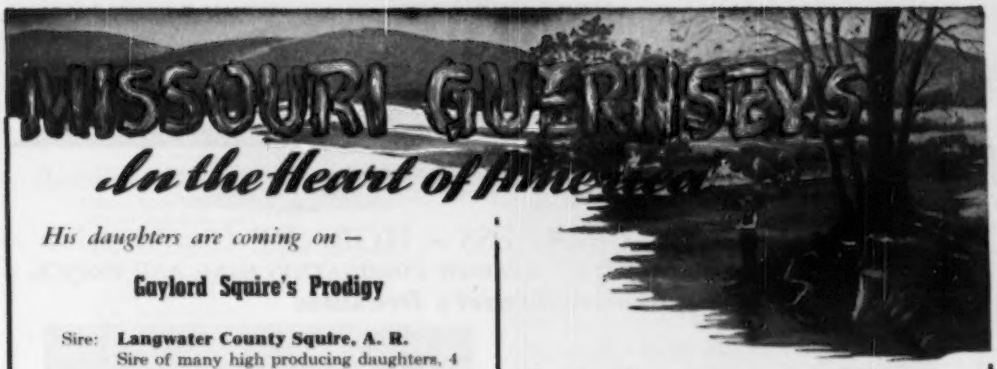

His daughters are coming on —

Gaylord Squire's Prodigy

Sire: **Langwater County Squire, A. R.**
Sire of many high producing daughters, 4 daughters over 800 lbs. fat.

Dam: **Phyllis of Longview**
13256—745—CC

The **PRODIGY** daughters are out of

FLYING HILL ROYAL PRIZE daughters
(see our June 15 advertisement, page 632 and August 15 advertisement, page 1281).

The **PRODIGY** daughters will be tested as they freshen.

PRODIGY sons are for sale.

Daisy Dell Farms

WALTER & SYLVIA SCHMITT, Owners

Rt. 5, Box 510—Springfield, Mo.

Consigned . . .

SOUTHWEST MISSOURI G. B. A.
THIRD FALL SALE, Springfield, Missouri

Another Of Those Good PORTER Heifers
IN THE SALE
AMBE'S DORAL
Born April 27, 1949

Sire: Argilla C. Porter
(Sold for $1,000)
A son of Argilla Caesar, A. R. out of Argilla Portia, 17318—780—Sr4C.

Dam: Ambe's Darling
359 lbs. fat on D. H. I. A.

DORAL was bred to Woodacres Royal, a son of Douglaston Prince Royal, A. R., out of Valleywood Virtue, 10201—585—Jr3C.

T. B. AND BANG'S FREE

American Beauty Stock & Grain Farm

Route 1, Hannibal, Missouri

CARL FRANKENBACH, Owner

---

3 SONS OF MYHAVEN KING

HAVE BEEN IN SERVICE

IN OUR HERD

1) **McDonald Farms King Fair**

2) **McDonald Farms Missouri King**

3) **McDonald Farms King Dor**

Their daughters and the daughters of **St. Albans Actor's Vigor** are being bred to —

ST. ALBANS ARCHER'S GRAND LAD

Sire: Meadow Lodge King's Archer

Dam: St. Albans Grandee V. Hallie
11255—572—5yrs—305C—3x
A daughter of McDonald Farms Grandee, A. R.

2nd Dam: St. Albans Valor's Hallie
15641—709—D
16600—756—A

A maternal sister to St. Albans Count's Hale Spot, 19786—1106—7yrs—365 (3 other records up to 16905—966—AA).

GRAND LAD sons are for sale.

SCHMITT'S GUERNSEY FARM

Route 5, Springfield, Missouri

GEORGE SCHMITT & SON, Owners

DOT IS A GOOD ONE

Fairmont Blossom's Dot

10986—643—7yrs—HIR
2nd high HIR Missouri Cow in 1949

We have the good cows in the herd.

We had the GRAND CHAMPION COW at the 1949 Northwest Missouri District Show.

The same cow was also the 9th place at the 1949 American Royal Show.

Oldest Guernsey Breeding Establishment in Missouri—Founded by Harry Houck in 1902—First Registered Guernseys in Missouri.

Bull calves for sale. Bull calves sired by FAIRMOUNT MASTER'S NOBLEMAN, a son of Broadland Master, A. R.

MAIZELAND DAIRY FARM

MR. AND MRS. GIRARD B. SECKER
Owners

Hannibal, Mo.

One of The Proved PEERLESS – HORNET Combination

STRONG IN THE BLOOD OF GREEN MEADOW CORONATION KING AND PRINCE.

Fairlawn Hornet's Dreamer

A son of FAIRLAWN ACTRESS' HORNET, full sister to Fairlawn Hornet's Actorine, 11962—638—GG, VG '47-E '48. Dreamer is a grandson of **Bright Lad's Actress,** 19146—980—Jr4—365, former National Class Leader, classified Excellent, 1947.

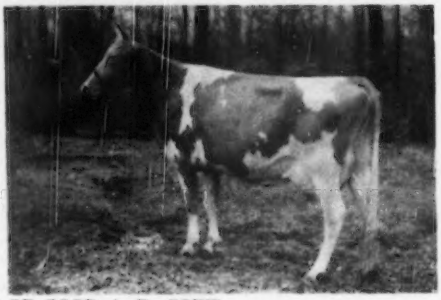

HIS DAM

FAIRLAWN PEERLESS DREAM ——►

15306—780—C, VG '47

A daughter of Green Meadow Peerless (10 daughters with over 800 lbs. fat.)

For Sale — HIS SONS—OUT OF GOOD A. R. COWS

They have type. Winnings at recent fairs: 1st and 2nd Bull Calves, 3rd & 4th Heifer Calves, St. Louis District Show; another son, 1st and Jr. Champion, St. Genevieve County Fair, also 1st and Jr. Champion, Madison County Fair; another son, 1st and Jr. Champion, Cape County Fair.

W. C. FARNER, Manager — FEDERAL ACCREDITED No. 248593

WE ARE COMING THROUGH AGAIN WITH AN ATTRACTIVE SELECTION AT OUR MONTHLY SALE AT LANCASTER

The Next One—

THE THIRTY-THIRD SPECIAL GUERNSEY SALE—NOVEMBER 9, 1950

At The Sales Pavilion Six Miles East of Lancaster—12:30 Sharp

60 HEAD • 2 BULLS — 48 COWS — 10 BRED HEIFERS • 60 HEAD

Over Half of Them Fresh or Due Within a Month of Sale Date—20 Vaccinated

Featuring 22 head, the entire milking herd of JOHN C. WEBSTER, Wilmington, Del. In Sale, twelve daughters of **Highland O's Merry Cherub,** a proved bull:

11 daus.	20 records	9739	4.4	429
8 daus.	13 records	10251	4.36	447
8 dams	20 records	8322	4.25	354
Difference		+1929	+1.1	+93

His sire, Green Meadow Cherub, 16 A. R. daughters including Cherub's Bell of Hill Girt, VG '47, *13715—862—Jr2—365. His dam, Merry Nora of Hill Girt, 12981—714—E, by Merry Top of Hill Girt out of Lady Nora of Hill Girt, 14835—735—AA.

D.H.I.A. Records of His Daughters in Sale:

(V-Vaccinated)

V 8655—459—3yrs—365 days.	Fresh 7-15-50	
V 10389—465—2yrs—334 days.	Due 12-15-50	
V 9772—436—4yrs—305 days.	Due 1-30-51	
11345—447—7yrs—365 days.	Fresh 9-7-50	
8791—466—6yrs—365 days.	Due 12-8-50	
V 8906—417—3yrs—360 days.	Due 2-21-51	
V 10793—501—2yrs—363 days.	Fresh 5-23-50	
V 6388—279—2yrs—235 days inc.	Due 1-4-51	
V 8784—376—2yrs—286 days.	Fresh 9-17-50	
V 12203—504—5yrs—340 days.	Fresh 7-2-50	
V 9748—452—2yrs—305 days.	Fresh 6-13-50	
V 11604—494—3yrs—334 days.	Fresh 9-22-50	
V 12578—557—5yrs—305 days.	Due 11-11-50	

Additional Consignments Already In From:

BLUE SPRUCE FARM
BRYNCOED FARM
CHESTERBROOK FARM
ESCO FARMS
HEARTHSTONE FARM
HIGHLAND FARM
HONEY BROOK MANOR FARMS
MUSSERHOME FARM
PECAN GROVE FARM
RED RIDGE FARM
RHOADSACRES
SPRUCE LAWN FARM
WILLOW BEND FARM

Sale Managed By:

PENNSYLVANIA GUERNSEY BREEDERS' ASSOCIATION

P. O. Box 491 — Wm. H. Juzi, Field Secretary

For Catalogs Write To:

Harrisburg, Pa.

Phone 4-4062

An Outstanding A. R. Cow Out Of A Proved Family

CONSIGNED . . . **12th ANNUAL PENNSYLVANIA STATE SALE**
LANCASTER, PA., THURSDAY, OCTOBER 26, 1950

Hardwick's Rose O'Day . . .

Born March 6, 1942
Fresh and sold open
12233—625—7yrs
She comes from a strong female line.

Dam: PLEASANTVIEW ROYAL ANNA
10302—483—A
4 A. R. daughters
* Anna Lou of Pleasantview
14414—747—8yrs
Barbara Ann of Pleasantview
13094—576—Jr2C
* Joyce Ann of Pleasantview
8990—473—Sr3C
8807—457—6yrs—287 days
*** Both Anna Lou and Joyce Ann are full sisters to Hardwick's Rose O'Day.**

Her Dam: PLEASANTVIEW ROYAL ANNA—is a daughter of Coldspring's Foremost Royal, A. R.

Her Sire's Maternal Sister

COLDSPRING'S CLARA LOUISE
14348—698—Jr4—305C—2x
17900—908—A—former Class Leader.
Rose O'Day is sired by Coldspring's Hardwick's Gascon. (Hardwick's Royal—Imp. Clara's Belle of King's Mills, 14341—672—A, 1 P. R. son, 4 A. R. daughters, including Clara Louise, see above).

J. L. RIDER, Owner
IRVIN WALTMAN, Herdsman

PLEASANTVIEW FARM
CATAWISSA, PENNSYLVANIA

PENNSYLVANIA STATE SALE

Sales Pavilion, Lancaster, Pa.

THURSDAY, OCTOBER 26

C. F.'S ROSETTE
Dropped August 24, 1947

Sire: **C. F.'s Romulus**
By Coldspring's Romulus Lad.
Out of C. F.'s Mint Julip

Dam: **C. F.'s Rosebud**
6885—403—Sr2—305C—2x
Her dam: C. F.'s Rose Rilma
8902—479—GG
13654—717—AA
Next dam: Rose Hyacinth
8013—399—GGG—2x
10089—493—AAA—2x
13491—642—A—2x

Due October 31 to **Thornbeck Foam's Titan**
By McDonald Farms Blueblood King.
Out of McDonald Farms Icy Foam.

CHESTERBROOK FARM
Berwyn, Chester Co., Pennsylvania
"By Their Records You Will Know Them"
FEDERAL ACCREDITED—ABORTION FREE

EST. E. B. CASSATT
Owner

PETER J. BOLAND
Manager

Phillips Sales & Pedigree Service

GUERNSEY SPECIALISTS

●

Pedigrees of all kinds, for all purposes, at all times.

We have a complete Sales Service and can help you buy or sell at private treaty. Let us know your wants.

We offer our services for Dispersal, Reduction or Consignment Sales and can take care of all the details connected with your sale for you. If you are thinking of a sale, let us discuss it with you.

●

E. C. PHILLIPS
Phone 8713, Box 494, Waukesha, Wis.

FOR A QUICK BOUNTIFUL HARVEST

BUY GUERNSEYS at the 12th Annual Pennsylvania State Sale
Which Through the Expert Knowledge and Care
of the Breeder are the Best of the Crop

56 HEAD (20 Vaccinated) 35 COWS 16 BRED

From Delaware, Maryland and New Jersey:

MONTEREY, Del.—Monterey Donellen (Vacc.) by Langwater Stardust and out of Dononia of Monterey, 14098—749—Jr4—305C—3x, one of the many Class Leading daughters of Fairlawn Peerless Emblem. Her next dam, 766—6yrs—305C—3x. Due sale date to Emblem.

WILGORLAN, N. J.—Caumsett Ocean Zela, 10568—504—Sr2—365, by Caumsett Dynamo out of a Caumsett High Strung daughter with 13869—651—GG. Bred to Hominy Hill Courageous (Riegeldale Coronation King—Coronation Frieda, 11162—550—GG). The Courageous daughters are exceptionally pleasing individuals and milking well for Wilgorlan Farms. The calf this cow is carrying will be a real buy in itself.

ENGLAND, Md.—A 6-year-old granddaughter of Proson (Vacc.) due before sale. HIR records: 372—Sr2, 442—Sr4, 396—5yrs in 276 days—still on test. The type of individual that will appeal to the best of cow men. Worthy of going into the best herd. Could easily top the sale!

EDEN HILL, Del.—A beautiful uddered daughter of McDonald Farms Fort representing the Myhaven King—Foremost Prediction cross that worked so well at McDonald Farms.

Also a daughter of a Myhaven King son out of the full sister to the other consignment. Due in December to a son of McDonald's Foremost Prediction (Foremost Prediction—Douglaston Lady Augusta, E '47 '48, 12106—607—E, 4 Excellent daughters).

HOMINY HILL, N. J.—Bred heifer by Fairlawn Actor's Jerard (Fairlawn Peerless Actor—Fairlawn Chic, 13739—661—GG, 18472—938—B, former Class Leader). The dam, Caumsett Royal Barbara, 12786—662—GG, represents the best of Caumsett breeding.

RICH ACRES, Md.—Benton's Excellent Bridget (Vacc.) due before sale, by McDonald Farms His Excellence (Foremost Prediction—Coronation Monita). The Monita family has done well in many herds.

DUNWALKE, N. J.—Coming to Pennsylvania for the first time, with Delwake Barbara (Vacc.), 10711—527—Jr3—305C—2x (pending), fresh before sale. Her sire is a son of the noted bull, Quail Roost Rose Maxim, and the Sweet Maggie family that has played such an important part in the development of the Dunwalke Herd. She is ready to do a real job in any herd she enters.

CALDER, Md.—Calder Farm M. Brown Maid, 5th Jr. Yr., Md. State Fair, 1949. Due before sale. She is a granddaughter of Langwater Cambra that did so well at Maywood Farms. Also another granddaughter of Cambra out of a 528—305 day dam.

GUERNLAND, Md.—Guernland C. Beatrice, a fresh 2-year-old granddaughter of Hardwick's Count, full brother to Hardwick's Royal that sired so many good ones at Coldsprings.

From Pennsylvania:

FRITZLYN—received too late for listing on the bull page—offers a bull, Fritzlyn Flashy Jim, born December 25, 1949, by Fritzlyn Valor's Successor (full brother to Fritzlyn Faithful 5th, 12431—660—Jr2—365C, and Fritzlyn Val Faithful, 10762—582—FF). Flashy Jim's dam, Fritzlyn Flashy Gem, is the highest record daughter of Caumsett Flashlight. She made 13711—731—Jr2—365C. Gem in turn is out of an Antietam Gypsy King daughter with 9729—499—Jr4—305C. King is sire of Fritzlyn King's Jeanette, 13750—610—Jr2, 19384—857—Jr4 ($6,000 to Woodacres).

From Pennsylvania

Also consigned is Fritzlyn V. S. Flashy Lily, a bred heifer, daughter of Fritzlyn Valor Successor and out of the 2nd high record daughter of Caumsett Flashlight—Fritzlyn Flashy Lily with 678 as Jr2-year-old.

GALLIO—Ring-Win Rose, 12140—579—Jr2—365—3x, fresh by sale, by Foremost Gold Bond and out of the great Frances Rose family at Antietam Farm. Antietam Rose, the dam, is a granddaughter of the foundation of that family, Hardwick's Frances Rose, 10187—665—CC.

LISETER—A fine bred heifer, Liseter Noble Girl, by Coldspring's Noble's Valor, a son of Coldspring's Romulus Noble out of Coldspring's Hardwick's Cora, 15732—819—Sr4—365. (This cow family is being appreciated more every day). The dam, Liseter Royal May, made 615—A; 3 A. R. daughters, one with 779.

Also Antietam Kay, a daughter of Langwater His Honor's Leader out of an Antietam Gypsy King daughter, Antietam Charmaine, 13119—645—G. Kay is the dam of the 3rd prize Guernsey calf at the 1st Pennsylvania Guernsey Show, 39 in class.

COLDSPRINGS—A fresh 2-year-old by Coldspring's Beauty's Hardwick, full brother to Coldspring's Hardwick's Beauty, 17614—824—6yrs and Coldspring's Hardwick's Beth, 17935—837—Sr3—365. The dam, Foremost Kanita, 12449—657—D, is also the dam of Coldspring's Hardwick's Alice, VG '47, 15784—712—A. Alice is a ¾ sister to the consignment, and also the dam of Count Sterling.

Also consigned by Coldsprings—Sterling's Rhoda Viewster, VG '47 '49, 15211—804—Jr3—365. This is your opportunity to buy one of the top brood cows. Don't miss her!

WITCHWOOD—A daughter of Witchwood Vagrant, bred to D. Charlotte's King, he out of Douglaston King's Charlotte, 19751—988—AA. This blood has been well-appreciated within the past few years. Vagrant is out of the Sonsie family that has made history at Antietam Farm. The dam is by Langwater Reveller, that sired Reveller's Fanny, 16978—875—AA, classified VG at 13 yrs., 4th long distance producer of the breed. Also in sale, Witchwood Jainbow, by Langwater Wizard out of a daughter of Langwater Moonlight, with 509—G. Bred to King.

SUNSET VIEW—A daughter of Coldspring's Noble's Francis, $1,200, due before sale and Vaccinated. Francis is by Coldspring's Romulus Noble and out of the Faithful family at Coldsprings. Also consigned are two more daughters of Francis, Sunset View Marge, a Vaccinated bred heifer. Her dam made 444—Sr2—305C—2x. The other daughter is Sunset View Topsy Girl. Will be bred before sale to a grandson of Fairlawn Peerless Actor.

ANTIETAM—A typy bred heifer by Langwater His Honor's Leader—sire of high production. The dam, Antietam Stella, 14047—640—Jr2—365, comes from the Sonsie family. This heifer, Antietam Sukie, is in service to Antietam Royalist, one of the best bulls ever used at Antietam.

WYNO—Wyno's Claudia, 7326—330—Sr2—197 days, one of the most attractive consignments of the sale that through her individuality and breeding will demand attention from the best of our breeders. She carries Coldspring's Romulus Countryman twice in her pedigree. He is a full brother to Coldspring's Romulus' Beauty, E '47 '49, 14374—746—C, and Coldspring's Romulus' Bunny, E '47 '48 '49, 12912—705—Sr4—365C. The value of these animals is well-known throughout the whole U. S. Claudia's dam is a daughter of Coldspring's Hardwick Consort with 595—Jr2C; next dam, 737—6yrsC. Bred to a full brother to the

SALE MANAGED BY:

PENNSYLVANIA GUERNSEY

P. O. Box 491

REAP THE FRUITS OF HIGH CULTIVATION

At the 12th Annual Pennsylvania State Sale, October 26, 1950
At 12:30 P. M., at the Association's Sales Pavilion
Six Miles East of Lancaster

5 BULLS (20 Vaccinated) HEIFERS

56 HEAD

From Pennsylvania:

bull consigned by Wyno Farms to this sale. See advertisement on the bull consignments. She will push them to top the sale. Also Wyno Celia, 12370—578—Jr2C (pending), a fresh 3-year-old daughter of McDonald Farms Highboy (McDonald Farms Distinction—Coronation Quaker Girl, 11543—663—AA).

SUNNYHILL—A show cow, Graceland Forward's Kate, 9134—441—5yrs—HIR, still on test, a granddaughter of Langwater Forward, bred to Coldspring's Hardwick's Ideal (Hardwick's Royal—Coldspring's Valor's Inez, 14758—720—GG). An opportunity to buy an outstanding individual. Bred to a bull in which cow men have confidence. Coldsprings is using a herd sire from the same female line. Also, a beautiful uddered granddaughter of Langwater Charmer with 8002—452—6yrs—HIR, still on test, bred to a ¾ brother of Coldspring's B. R. Forcaster ($15,000).

MUSSERHOME—A daughter of Coldspring's Hardwick's Royal, the sire of Sterling Rhoda Viewster, one of the outstanding consignments in the sale from Coldsprings. Due about sale date to a son of Mussolini, sire of many outstanding daughters throughout New England.

QUARRY VALLEY—A show winner, Monitor's Peggy of Q. V., VG '49, 8882—402—Jr3—305C—2x. 1st prize 4 Yrs., Bucks Co. Parish Show, 1949. Here is a rare opportunity to get a Rockingham Monitor daughter. Monitor stepped into the limelight when his Get placed first and his daughter was Grand Champion at the 1st Pa. Show, 1950. Mr. Clark was offered all kinds of money to sell her that day. Come to this sale and get a paternal sister at your price. This kind assures satisfied buyers. Also in the sale, Quarry Valley's Son's Gay out of a 560—Jr4—2x dam and by a Bethany Royal Son out of Blossom's Sunburst, 12978—728—A, concentrated Mixter Hardwick breeding.

HONEY BROOK—A 4-year-old daughter of McDonald Farms Fort, due before sale. A bred heifer of Fort's sold for $1,000 in the 1st McDonald Farms Sale to Harry S. Mumma, Landisville. She is going places!

WHITEBRY—A 2-year-old Vaccinated daughter of Fairlawn Performer's Chief, a son of Fairlawn Memoir's Performer, $9,000, out of a daughter of Fairlawn Calendar, VG '48, 17458—925—8yrsC. This blood line brought its weight in gold at the Sterlingold Sale. Her dam, a Hill Girt Perky daughter with 3 records of over 400—2x—305C. Perky is sire of Meadow Spring Lulu, 10037—590—GGG, Class Leader when made, 15492—919—B, also Hominy Hill Elizabeth, E '48-D '50, 806—Jr2C.

RUTTER—Craiglan Lucky Choice, Florham breeding top and bottom, by a son of Langwater Country Gentleman out of a Langwater Ptolemy daughter, 664—E.

CHESTERBROOK—A granddaughter of the National Record cow, C. F.'s Mint Julip, 20881—1090—6yrsC. On the bottom side her dam is a double granddaughter of Rilma's Cathedral Rose's King, with 403—Sr2—305—2x.

PLEASANTVIEW—Hardwick's Rose O'Day, 12233—625—7yrs—365, due before sale. Her full sister, Anna Lou of Pleasantview, made 618 as a 5-year-old and 747 at 8 yrs. She is by Coldspring's Hardwick's Gascon, a son of Hardwick's Royal out of the Clara Louise family. The dam, a daughter of Coldspring's Foremost Royal, made 482 as a mature cow. Can be a great foundation cow!

HIGHLAND—Two daughters of Coldspring's B. R. Chief, ¼ brother to Coldspring's B. R. Forcaster, $15,000. One due before Sale, 7985—408—Jr2—HIR; the other a beautiful bred heifer—dam made 3 records over 400. Both Vaccinated.

From Pennsylvania

MORDELE—A most attractive bred heifer by Coldspring's Alice's Romulus (Langwater Romulus—Coldspring's Hardwick's Alice, 15784—712—A, VG '47), full brother to Count Sterling. The dam, Mordele's Paula, 12221—605—Jr3—305C—3x is one of the top daughters of McDonald Farms Hale (full brother sold for $6,500). Hale is from the Douglaston Lady Augusta family that was so well-appreciated in this year's McDonald Sale. Good records all the way back on the bottom side of pedigree. Will fit well into the best of herds.

CREEK SIDE—Two Langwater Alert granddaughters, both fresh before sale, both with records of 10,000 lbs. milk, over 500 lbs. fat. A real pair!

GREEN HILLS—Green Hills Emalia, member of the 2nd prize Produce of Dam at the 1st Pa. Guernsey Show, 1950. Emalia is bred and due this winter. She is a daughter of Blakeford Control, that has sired many show winners for Green Hills Farm.

BRYNCOED—A fresh daughter of Coldspring's Hardwick's Victor, he by Hardwick's Royal out of Coldspring's Romulus' Beauty, $16,500, E '47 '49, 14374—746—C. A full sister to Victor is Coldspring's H. Country Flower, VG '47 '49, 14088—680—G, dam of Coldspring's B. R. Forcaster, sold for $15,000. Also a daughter of Coldspring's Romulus Archer, full brother to Coldspring's Count Sterling and Coldspring's Romulus' Adeline. This line breeds on! From the same farm, Bryncoed's Leda, 7864—352—5yrs—305C—2x, due before sale. Her sire is a linebred Langwater Peter Pan, a noted production sire. Leda's dam is on test with 7096—341—Jr4—2x in 245 days. All 3 Vaccinated.

RIDGEWOOD—A Vaccinated fresh 4-year-old daughter of Antietam Crusader (full brother to Antietam Garnet, 14023—669—G, $8,100). Her dam is Ridgewood Gold's Edith, 583—Sr3—305C—3x, State Champion in Pennsylvania when made. One that shouldn't be overlooked!

LUKDALE—Ann-Tony Farms Fern, 9367—408—Sr2—HIR—303 days. An outstanding back-woods cow that will attract attention from the best of our breeders—worthy of your careful consideration. A cow that could go Excellent when right!!

ESCO—Three real ones! A 4-year-old daughter of C. F.'s May Rilma King, due after sale to a Hill Girt Royal Cherub son. Her dam is Esco's Merry Hether, 549—Sr4—HIR and 504—6yrs—HIR. Also a C. F.'s Merry Boy daughter due before sale. The dam has 419—Jr3, 512—Jr2—2x milking. Also a very choice 2-year-old King daughter due before sale.

LAUXMONT—A strictly Green Meadow—Coronation pedigree on a beautiful bred heifer, Lauxmont Levity Silhouette. Her dam with 609—Jr4—305C—3x; on retest, 7yrs, 485 in 181 days! Also Lauxmont Shining Hour due after sale to Bethany Lauxmont, sire of the bull consigned to the State Sale. This heifer is a daughter of Argilla Monogram by Alfalfa Farms Philosopher (high production and type).

REMEMBER THE DATE

THURSDAY, OCTOBER 26, 1950

FOR CATALOGS WRITE:

BREEDERS' ASSOCIATION

Phone 4-4062

Harrisburg, Pa.

HOMINY HILL farms · GUERNSEY CATTLE

HENRY D. MERCER
Owner
Telephone:
FREEHOLD 8-0295

JOHN LINDSAY
Manager
Telephone:
FREEHOLD 8-0921J

"Fully Accredited"

Colts Neck, N.J.

Consigned to . . .

12TH ANNUAL PENNSYLVANIA STATE SALE
Lancaster, Pa. — October 26, 1950

HOMINY HILL CORSAIR →
Born November 29, 1949
Sire: FAIRLAWN PEERLESS DICTATOR, A. R.

DICTATOR has 36 A. R. daughters and 2 P. R. sons. 26 daughters tested here at the farm average 13270 lbs. milk and 671 lbs. fat—these are all immature, 22 are two-year-olds, and included is one Triple Letter Record and one Class Leader.

"His daughters have real type and quality and have out-produced their dams by a considerable margin."

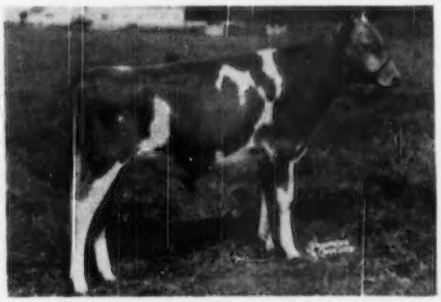

His Dam

RUNNYMEDE HONEY-MOON
13593—708—Jr2

CONSIGNED

His Maternal Granddam

LANGWATER HONEY-MOON
15295—850—BB (former Class Leader)
CORSAIR'S maternal great granddam is Langwater Honoria, 17270—937—AA (former Class Leader).

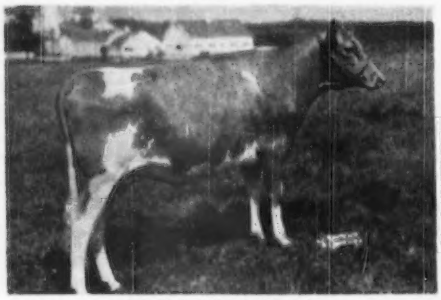

HOMINY HILL BARBARA
Born January 18, 1949
Sire: FAIRLAWN ACTOR'S JERARD
Dam: CAUMSETT ROYAL BARBARA
12786—662—GG

Paternal Great Granddam

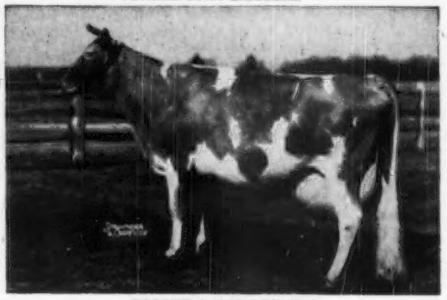

BRIGHT LAD'S ACTRESS
19146—980—Jr4 (Class Leader)

BARBARA was bred to HOMINY HILL CHAMPION on August 30, 1950. CHAMPION is out of HOMINY HILL BETTY, 18094—924—Jr2—365C (National Record two-year-old), sired by RIEGELDALE CORONATION KING, he by CORONATION ROSE KING out of CORONATION LUSTRE, 12688—655—FF.

McNAUGHTON FARMS

3 Suns . . .

1 to Klondike . . . 2 to Central Carolina

CONSIGNED . . . **KLONDIKE SALE, ELKIN, NORTH CAROLINA**
MONDAY, OCTOBER 23, 1950

A CHOICE OPEN HEIFER . . . **McNAUGHTON'S SUN-MAID**
Born May 15, 1949

Her Sire

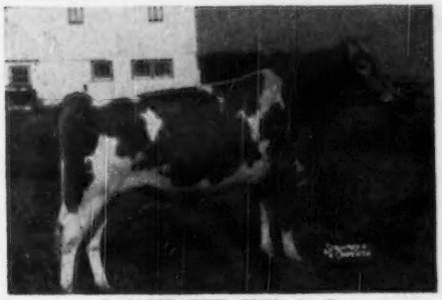

LANGWATER SUN, A. R.
Country Flower—Coronet—Levity Blood.
Sire: LANGWATER ONWARD
Dam: LANGWATER BELLEDAME
13459—705—F

Her Dam

KLONDIKE HOLLIMAID
11726—546—GG, 14277—633—6yrsC
A daughter of Klondike Hollimost, A. R. VG '48.

CONSIGNED . . . **8th CENTRAL CAROLINA SALE, Fairgrounds, LEXINGTON, N. C., MONDAY, NOVEMBER 13, 1950**

Two More Suns . . . A Bull Calf . . . An Open Heifer

THE BULL CALF . . . **McNAUGHTON'S SUN-DEEN . . .** Born August 13, 1949

An 802 Pound Dam

Grand Champion Bull, N. C. District Show and Western N. C. Fair, 1950.

He is by Langwater Sun, A. R. (see above) and is out of McNaughton's C S B Aberdeen, a daughter of Klondike Kernel, A. R. out of Clear Springs Blanche, a daughter of Gayoso King's Dairyboy and Klondike Gay Jane. C S B Aberdeen has records of, **11482—680—Jr4C, 13877—802—6yrsC.**

THE OPEN HEIFER . . . **McNAUGHTON'S SUN-PET**—Born September 15, 1949

A daughter of Langwater Sun, A. R. (see above) and out of Coker Don's Pet, 13608—668—Jr3C, 16313—791—5yrsC. A daughter of Greyholme's Slogan's Don and out of Harris' Silver Pet, 14547—793—D.

All three of these animals were members of the 1st prize Get of Sire at the N. C. District Show, Asheville, N. C. and the Western N. C. Fair, 1950.

T. B. ACCREDITED NO. 540366 . . . N. C. BANG'S FREE NO. 409

EST. M. D. McNAUGHTON, Owner
Phone 6351

C. D. BRIGHT, Manager
Phone: 3613

Hendersonville, North Carolina

Ideal Guernsey Farms

GOLDEN GUERNSEY

"THE WORLD'S LARGEST HERD OF PURE BRED GUERNSEYS"

PRODUCTION

Twelve 1000 Pound Records

More To Come

	MILK	FAT	AGE
IDEAL'S PETER'S MAY JEWEL	23275	1194	5yrs
SPOT'S WHITTIE	20606	1109	7yrs
IDEAL'S JEWEL'S LOETTA	19646	1050	5yrs
IDEAL'S L. D.'S SUSIE	21258	1042	5yrsC
GREEN CREST TILDA	18972	1025	8yrs
CLARA BELL OF LONE PINE	18241	1019	A
IDEAL'S EMPEROR'S SUSIE	21500	1014	AA
WELCOME LANE'S MARY	19550	1012	6yrsC
	19043	1004	5yrsC
IDEAL'S PETER'S MIRIAM	19477	1013	6yrsC
	19234	1009	5yrsC
IDEAL'S NORANDA'S SUSIE	18540	1004	5yrsC

MARY AND MIRIAM HAVE BOTH MADE TWO CONSECUTIVE 1000 POUND RECORDS AND MET CALVING REQUIREMENTS.

Our Sire's Get Production

Did you know?

IDEAL'S LETTIE'S DUKE

Already has 18 daughters with over 800 lbs. fat.

Bull calves for sale out of high record cows.
We will also sell a few heifers and cows.

Send for our sales list.

"It's All In The Records"

"The World's Largest Herd of Pure Bred Guernseys"

JACOB TANIS & SONS, Proprietors
JOHN TANIS, D. V. M.
WILLIAM AULD, Herdsman

IDEAL GUERNSEY FARMS

Augusta - Sussex County - New Jersey

THE MAJESTYS

We Are Continuing To Add

GREAT FOUNDATION ANIMALS

Purchases at the Recent STERLINGOLD Sale

I — $10,100 Heifer

STERLINGOLD LADY DINAH
November 25, 1948

Sire: Sterlingold Melinda's Majesty
Our $46,000 Herd Sire (see right).

Dam: Pine Manor King's Divine ($18,000)
10617—544—Jr2—365
13481—709—Sr3—365C
EXCELLENT '47-VG '48
A daughter of the 1941 N. D. S. Res. Gr. Ch., Merry Top's Primrose.

II — $46,000 Bull

STERLINGOLD MELINDA'S MAJESTY
February 19, 1947
First 8 sons were sold for an average of $2,400.

Sire: Fairlawn Memoir's Performer, A. R.
His 16 progeny sold for $117,900 in the Sterlingold Dispersal.

Dam: Coronation Melinda ($31,000)
15121—766—B
19537—961—6yrs—365
EXCELLENT '47 '48.
Highest priced cow of the breed. Daughter of Coronation Melba, that is out of Green Meadow Melba.

III — $3,000 Heifer

STERLINGOLD LADY GWEN—a daughter of our $46,000 herd sire, Sterlingold Melinda's Majesty (see above right), out of Coronation Glamour, 5 A. R. records above 700 lbs. including, 17237—903—7yrs—365C.

IV — $4,600 Heifer

STERLINGOLD ROSANNA—a daughter of the $50,000 Gardenville Rose King out of Sterlingold Prima Donna, 11540—671—Jr3—365. Next dam, a Coronation Potentate daughter with 11722—645—Sr2—365C.

TWO Typical Foundation Cows

McDONALD FARMS HOSTESS—$1,600
11341—561—Jr2C
E-E-VG-E-E '48
1 A. R. daughter
McDonald Farms Heir's Jonquil, 11850—507—Jr2.
One of the 9 Excellent daughters of Foremost Prediction. 2 daughters at Doral.

DORA MAY BADGER—$1,300
12498—564—Jr2C
VG-E-VG-E-VG '48
A daughter of Foremost Badger, A. R., that is by Majesty's Fearless and out of Valor's Favorite, A. R. 1 daughter at Doral.

We offer bull calves with Top Inheritance both Top and Bottom.
See Our Herd Sires in the November 15 Issue.

- DORAL FARM -

A. L. Kaskel, Owner
ROXBURY ROAD

Joe Huffer, Herdsman
PHONE 4-6835

O. S. Cook, Manager
STAMFORD, CONN.

HOMINY HILL Farms · GUERNSEY CATTLE

HENRY D. MERCER
Owner

JOHN LINDSAY
Manager

Telephone:
FREEHOLD 8-0295

Telephone:
FREEHOLD 8-0921J

"Fully Accredited"

Colts Neck, N.J.

Consign to the **FOURTH RIEGELDALE FARM SALE — Trion, Ga. — October 31, 1950**

CONSIGNED

HOMINY HILL EXCELLENCE
Born March 7, 1950
Sire: CORONATION MELBA'S MAJESTIC, A. R. Maternal brother to Coronation Melinda, sold for $31,000 at the Sterlingold Dispersal, 1950, the highest price ever for a Guernsey female at auction.

His Dam

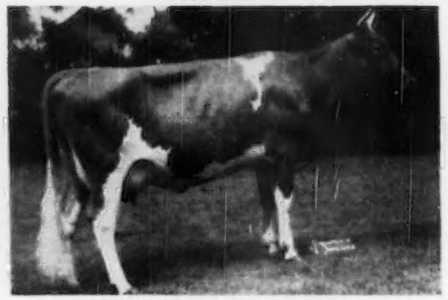

HOMINY HILL ELIZABETH
13609—806—Jr2C
Classified EXCELLENT '48, Desirable '50. "ELIZABETH is one of the great cows in our herd. She has excellent type and production in full measure."

"EXCELLENCE" WILL BE AN EXCELLENT ADDITION TO ANY PROGRESSIVE HERD.

CONSIGNED

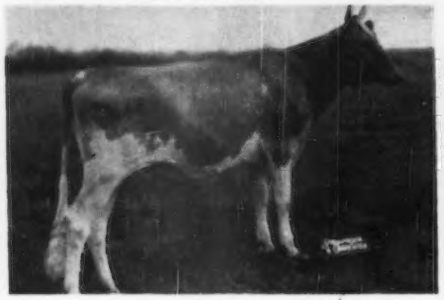

HOMINY HILL DAGNA
Born December 21, 1948
Sire: HOMINY HILL EMORY, by by RIEGELDALE MELBA'S EMORY, sold for $30,000.

Her Dam

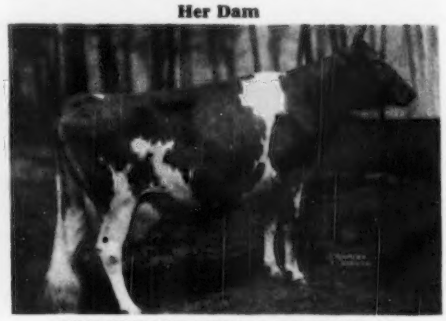

RIEGELDALE KING'S DESTINY 2d
10608—587—F
She by RIEGELDALE CORONATION KING, A. R. and out of RIEGELDALE KING'S DESTINY, 11879—570—C.

DAGNA is bred to HOMINY HILL CORONATION PRINCE, son of MEADOW-GOLD PRUDENCE, 18037—1017—6yrsC (Class Leader), Classified EXCELLENT '48, and by CORONATION KING OF PINE MANOR, A. R. She is due in April, 1951.

"THESE ARE CRACKIN' GOOD ONES FROM THE GARDEN STATE"

Consigned

4 HEAD

LOUIS MERRYMAN'S 76TH SALE
Maryland State Fairgrounds, Timonium, Maryland
Friday, October 27, 1950

2 Bulls

1) **McDONALD FARMS LUCKY OSAGE**
Born July 2, 1949

Sire: McDONALD FARMS S. LUCKY STAR
A son of McDonald Farms Steadfast and out of McDonald Farms Gem, VG '47—'48, E '50. 14107—759—Jr4C. She a full sister to McDonald Farms Prediction, A. R.

Dam: McDONALD FARMS KING'S MEMORY
9612—530—Jr2—2x (pending)
A daughter of Myhaven King, A. R.

2) **McDONALD FARMS GOV. OGDON**
Born October 24, 1949

Sire: McDONALD FARMS GOVERNOR
Sire of McDonald Farms Gov Innocence, A. R. ($7,500), McDonald Farms Jeweler, Gr. Ch., National, 1948. A Prediction son out of Green Meadow Rosette.

Osage's Maternal Granddam

McDONALD FARMS ELLEN
9724—584—F
11465—685—6yrs—365C

Ogdon's Dam

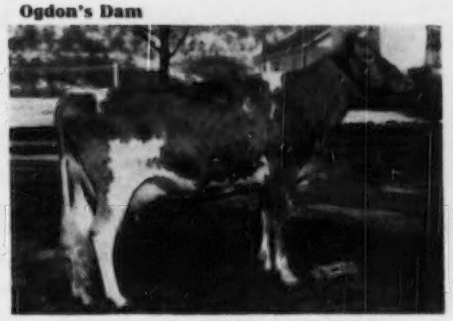

McDONALD FARMS D. MARGO
11559—606—Sr2—334 days
A daughter of McDonald Farms Distinction, A. R.

2 Cows

1) **McDONALD FARMS IDEAL LILAC . . .** born March 28, 1946
10246—543—Jr2—365
8863—488—Sr3—305C—2x (pending)
A daughter of McDonald Farms Ideal, a son of McDonald Farms Prediction, A. R. and Green Meads Thelma (Excellent at 16½ years of age). She is out of McDonald Farms Ilex, 10137—529—Jr3—305—3x (Very Good '47).

ALSO IN THE SALE

2) **McDONALD FARMS KING'S KEZIA**
Born December 19, 1945
7613—510—Jr2—365, mostly on 2x milking.
7918—536—Sr3—305—3x (pending)

Kezia's ¾ Sister

McDONALD FARMS HERITAGE
11759—638—G
11402—616—5yrs—2x
12611—635—6yrs—267 days. Still on test.

KING'S KEZIA is by Myhaven King, A. R. out of McDonald Farms Fadelia, 10691—622—FF, 13514—750—6yrsC (Very Good '50). A daughter of Foremost Prediction, A. R.

BREED BY CHOICE NOT BY CHANCE

McDONALD FARMS — Cortland, N. Y.

J. M. McDONALD, Owner — H. H. THOMAS, Herdsman — K. C. SLY, Manager

WHEN IN *Western* OREGON

Visit the Swiger-the Dutchman-and the Two White Men....

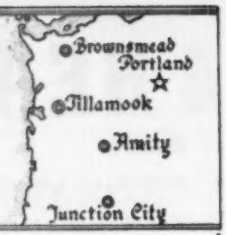

Cla-Ore Farm	Fair View Farm	Prairie Bloom Guernsey Farm	Wilsons Farms
Fred Rudat, Jr.	Ray Hobson	G. W. Bond & Son	Hans Leuthold
Brownsmead, Oregon	Amity, Oregon	Junction City, Oregon	Tillamook, Oregon.

We have 20-25 daughters of **Valley Gem Napoleon** in our herd.
Several have freshened and are proving good, milking up to 50 lbs. per day
and testing around 5%.

VALLEY GEM NAPOLEON

Sire:
VALLEY GEM HENDERSON
5 A. R. daughters
Valley Gem Nina (D '49)
6686—396—305C—Jr2—610
Valley Gem Nectarine (D '49)
7178—383—305C—Jr2—610

McDONALD FARMS HECTOR
1 P. R. son, 19 A. R. daughters
1 over 600 lbs.
Kanwasa Colleen
11721—610—365—Jr3—730

FOREMOST PREDICTION
Peer Trophy (sire)
N. D. S. 1940, 41; N. G. S. 1947, 48.
75 P. R. sons, 101 A. R. daughters
"10 Excellent daughters"
More 700 lb. daughters than any bull of the breed.

GAY LAD'S CECELIA
(VG '47)
12550—609—B—1095
3 P. R. sons, 4 A. R. daughters

VALLEY GEM BANKER
11 P. R. sons, 67 A. R. daughters
1 over 700, 9 over 600 lbs.
Valley Gem Cecelia
13296—774—DD—1095
12816—719—AAA—610
Class Leader when made.

VALLEY GEM CHARITY
10180—511—365—Jr2—730
1 P. R. son

VALLEY GEM BELOVED
10307—534—BB—1095
3 A. R. daughters

Dam:
VALLEY GEM HARRIET
(GP '47)
8368—449—G—1094
13863—786—C—892
2 A. R. daughters including
Valley Gem Chloe
13172—616—365—8yrs—730

VALLEY GEM BILBO
1 P. R. son, 6 A. R. daughters.
1 over 700 lbs.

CHICONA BELMONT
26 P. R. sons, 36 A. R. daughters
Chuckanut Linneta
*13156—823—365C—Jr2—1095

VALLEY GEM EDNA
8897—462—F
10773—572—AA—1095

VALLEY GEM ENTERPRISING GIRL
10395—576—AA—1094
2 A. R. daughters

VALLEY GEM ENTERPRISE
1 A. R. daughter

VALLEY GEM SHAWNEE GIRL
11512—613—A
4 A. R. daughters

*Class Leader

Prairie Bloom Guernsey Farm - Route 2, Box 102 - Junction City, Oregon

G. W. Bond & Son, Owners — R. M. Lyon, Manager

SNOW SUMMIT RANCH

THIS HERD WAS BUILT ON TOPS

Year after Year we have brought to Snow Summit
the top animals from sales throughout the West.

1950

Goldendale Monarch's Joy $1500
9774—411—Jr2—305C—2x

Ace's Florence $1400
9393—407—263 days—2x—still on test.
The second and 3rd high animals of the Idaho State Sale.

1949

Toponis Deacon's Roma $1050
Top of the Idaho State Sale.

R and R's Wanda $750
Top of the Utah Intermountain Sale.

These Tops and many others are the heart of our herd. On these TOP cows, we are using sons of two EXCELLENT cows. Let us help solve your Herd Sire Problems.

1948

High Buyer of the Western Guernsey Sale

Valley Gem Roxy $1450
Prudence L. of Prestdale $950
Wandamere Regent's Eldorado $650
Brookacres Triumph's Kathleen $750
Riverview's Princess Lucretia $900
Bonnibell Edith $1050
Graysmarsh Gem $1250
Top of the Utah Intermountain Sale

1947

High Buyer of Idaho State Sale

Boydell Thespian Mirna $700
Brookacres Charmaine $800
Brookacres Royalanne $925
Valley Pride's Nanette $1000
Top cow of First Utah Intermountain Sale
Brookacres Rowena $900
Helah of Chicona $950

WRITE US TODAY.

SNOW SUMMIT RANCH — Park City, Utah

HERBERT A. SNOW, Owner — P. O. BOX 1469, SALT LAKE CITY, UTAH — IVAN KINSEY, Farm Manager

SOUTHERN OREGON

GRANTS PASS — **MEDFORD**
ASHLAND — **KLAMATH FALLS**

DR. F. C. ADAMS, Klamath Falls
J. C. & E. F. CALHOUN, Grants Pass
FRANK L. HOWARD & SONS, Grants Pass
W. A. JOHNSON & SONS, Grants Pass
L. L. LOMBARD, Klamath Falls
BEN NELSON & SON, Medford
EVERETT E. & MARION ROBINSON, Grants Pass
H. R. WESTERBERG & SON, Ashland

The Right Kind of Herd Sires

CHICONA BANDLEADER

Sire: **Chicona Perryton**
14 A. R. daughters.
Full brother to Pippa of Chicona (VG '47-E '49), 12270—713—D—730, 10972—663—AaA—610, 11568—691—AA—730, 10746—611—AA—730, 9708—573—8yrs—365—710, 11221—645—10yrs—365—730, and she the dam of Chicona Pablo, at Quail Roost, and Prima Donna of Chicona, at Langwater (VG '47 D '49, 13911—861—5yrs—365—1095).

Dam: **Beryl of Chicona** (VG '47)
10924—494—Sr2—365—730
11387—478—AAA—610

WELCOME-IN RETEDALE'S ADVANCE

Sire: **Langwater Advance**
51 A. R. daughters. He by Langwater Alert and out of Langwater Columbine, 12071—626—CC—1095.

Dam: **Supermost Blossom**
11194—561—Jr2—365
She by Foremost Supreme Valor, a son of Foremost Templar and Foremost Quetzel (VG '47 '48), with 660—GG, 830—D, and 914—7yrsC.

Bred To The Right Kind of Cows

The first calves from both bulls are the kind we like, and that win at the local shows. They are "straight, deep and dairy."

Our foundation herd includes 17 head purchased at the Chicona Dispersal, including Petrelle of Chicona, full sister to Pablo and Prima Donna. It is now one of the largest groups of line-bred Chicona cattle in the country.

Other top females have been added from western sales in the last three years. They also are mating nicely with these two bulls.

Our foundation females are making creditable records on Advanced Register test, and the milk is Golden Guernsey.

Bull calves are saved from only a few of the best cows so that we can be a dependable source of breeding stock for our neighbors. Visitors are always welcome.

RETEDALE GUERNSEY FARM

L. L. LOMBARD, Owner
522 South Sixth
Klamath Falls, Oregon

FRANK W. RICKEY, JR., Herdsman
Rt 1, Box 636K
Klamath Falls, Oregon

WISCONSIN GUERNSEYS

America's Dairyland

GOLDEN GUERNSEY

CHEESE ★ BUTTER ★ GOLDEN GUERNSEY MILK ★ ★ ★

WISCONSIN GUERNSEY BREEDERS' Assn. GEORGE BRITTS Secretary BOX 14, WAUKESHA, WISCONSIN

GRANDVU FARMS

BAUMGARTENER BROS.
WRIGHTSTOWN, WISCONSIN
T. B. ACCREDITED — VACCINATED

200 HEAD

Strong in the blood of FLUTE and the MUSICAL FAMILY.
High Production Inheritance
FLYING HORSE ROYAL ROSE
15059—853—Jr2C, 3rd place
22558—1154—5yrsC, National Class Leader
And Our Sire—
FLYING HORSE MASTER'S ROYAL (as a calf)

FLYING HORSE MASTER'S ROYAL, a proved high production sire
A few good bull calves for sale this fall and early winter. A limited number by Royal and several others by **Flying Horse Flute's Phil** out of good record Master's Royal daughters with records up to 10600—513—Jr2—305—2x.

SPECIAL . . . Flute's Phil sons, 5 to 8 months old, out of cows with, 10373—460—6yrs—305—2x; 8387—434—Sr2—305—2x; 8669—394—Jr3—305—2x. Write or see us about your next herd sire.

REMEMBER—our bulls leave home early

We also have for sale—females all ages.

Proved Inheritance Top and Bottom

A Junior Sire

STERLINGOLD MATCHLESS

Owned jointly with A. J. CHAPIN,
Vanity Farm, Brandon, Wisconsin.

Sire: **Fairlawn Memoir's Performer**
16 progeny sold for $117,800 in the Sterlingold Dispersal. 6 daughters have finished test with over 600 lbs. of fat as two-year-olds, one over 800 lbs. fat. A full brother is in service at Ideal Guernsey Farms.

Dam: **Foremost Perfect Lady**
17581—864—AA
VG '47 '48
She milked 75.6 a day.
A daughter milked 78.0 a day.
Another daughter milked 77.5 a day.
} **MILK**
Sold for $10,000 at over 11 years of age.
5 A. R. daughters, two over 830, another with 703—Jr2.

Daughter of a Class Leader
A Class Leader herself,
and Dam of a Class Leader

PERFECT LADY and 3 daughters sold for $27,700, an average of $6,925, in the Sterlingold Dispersal.

PRODUCTION AND PERFORMANCE
Matchless is bred to do the job.

Bulls available—write or visit.

LUXERIN FARMS

C. E. SHERIDAN **Fond du Lac, Wisconsin**

SELLING

A choice selection of bred and open heifers.

ALSO FOR SALE
A few bull calves out of our best cows.
Females and Bulls

Sired by

SIERRA MANOR TRIBUTE

TRIBUTE is by Pine Manor Triumph, A. R. and out of an A. R. daughter of Coronation Count, A. R. His dam is a half-sister to Pine Manor Courtesy, $28,000, she out of Crown Jewel. Crown Jewel and 4 descendants sold for $124,000 or an average of $24,800 per head.

Strong in Levity—Green Meadow—Coronation Blood.

MAPLE RUN FARM

Kenosha, Wisconsin

F. W. SCHNIEDER, Owner

WAUKESHA COUNTY

GUERNSEY BREEDERS' ASSOCIATION . . .

Founded 1906

WAUKESHA COUNTY GUERNSEY BREEDERS' ASSOCIATION invites you to take advantage of its sales service. Top cattle from "The Guernsey Capitol of America." Cattle from herds of all the popular strains. Breeders have come back to Waukesha County Year after Year. Herds have been founded and done well with Waukesha Cattle. Let us select or help you select your foundation cattle. Our experienced Field-man is at your service. ONE OR A CARLOAD.

Please Address Correspondence to F. E. FOX, Jr., Waukesha, Wisconsin.

A Levity-bred Sire Out of a 3 Times EXCELLENT — Class Leading Cow . . .

WEY ACRES LEVITY ADMIRAL

Here He Is

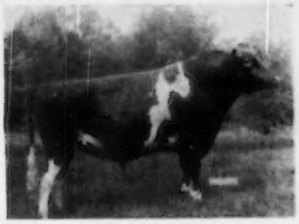

WEY ACRES LEVITY ADMIRAL

Admiral's Dam

WEY ACRES LILIAN'S LUSTRE
17998—914—Jr3—365C
Class Leader 4th Place

ADMIRAL is sired by Coronation Levity Prince, A. R. Traces to some of the breed's best: GREEN MEADOW CORONATION PRINCE, A. R.—GREEN MEADOW CORONATION KING, A. R.—SHUTTLEWICK LEVITY, A. R.—LANGWATER LEVITY, A. R.—LANGWATER STEADFAST, A. R.

ADMIRAL is being used on our daughters of **ARGILLA FIRST MATE** (Philosopher—Dolly's Foremost Blood) and on other top cows in our herd.

FOR SALE

Bull calves out of our best cows. Also a few bred and open heifers and occasionally a few cows.

SUNNYDALE FARMS

H. F. VOGT, Owner **Route 1** **WAUKESHA, WISCONSIN**

THE SUPERIORS ARE MILKING

CURTISS CANDY LEVITY SUPERIOR

Sire: GREEN MEADS LEVITY KING, A. R. ($15,000)

Dam: BETSY OF SLEEPY HOLLOW FARM
14375—865—Sr4C

His first daughters came into milk in June, 1949. They have done well for us and SUPERIOR is doing a uniform job and siring good udders.

The SUPERIOR daughters are being bred to

CURTISS CANDY FIRST MATE

Sire: CURTISS CANDY LEVITY CHUM
A son of DOUGLASTON PRINCESS CHARLOTTE
14251—688—BB
5 A. R. daughters, 2 over 800 lbs. fat.

First Mate is out of an A. R. daughter of Secret's Norma, 12041—611—G, a daughter of Green Meads Proud Secret, A. R.

Bull calves and a few females for sale.

DECORAH FARM DAIRY, INC.

WEST BEND, WISCONSIN

IRVIN E. HOLZHUETER, Mgr.

PIPER SONS FOR SALE

MEADOW LODGE GENERAL'S PIPER

Sire: MEADOW LODGE KING'S GENERAL
A son of Langwater King of the Meads, A. R. out of Moonlight's Gentian, 16389—881—AA.
E '47-VG '48

A Strong Female Line

Dam: MEADOW LODGE REX'S FLUTE
11389—608—FF
11921—618—4A

Next Dam: ARGILLA FLUTE
13035—752—G
2 A. R. sons, 4 A. R. daughters.

Flute, 4 consecutive Class Leading records when made; Primrose, National Class Leader, are maternal half-sisters to PIPER'S dam.

GUERNSEY GROVE FARM

WM. H. BASSE, Owner **Waukesha, Wisconsin**

Geo. Salley's All Southern BULL-HEIFER SALE — combined with The 8th CENTRAL CAROLINA GUERNSEY SALE

At the Fairgrounds—Lexington, N. C.—Monday, November 13, 1950—12:30 P. M.

8 BULL—HEIFER PAIRS—ALL POTENTIALLY TOP BROOD ANIMALS—including:

Himself—McNAUGHTON

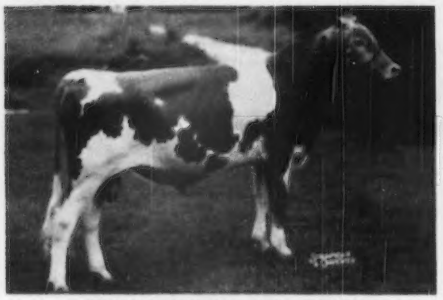

McNAUGHTON'S SUN DEAN
Born August 13, 1949
Sire: Langwater Sun, A. R.
Dam: McNaughton's CSB Aberdeen (VG '48)
11482—680—Jr4C, 13877—802—6yrsC

Herself—McNAUGHTON

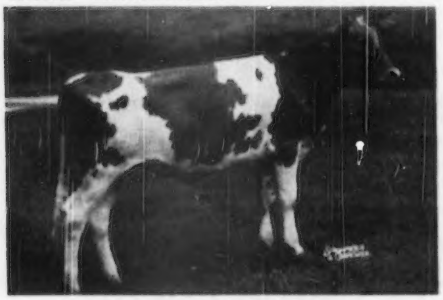

McNAUGHTON'S SUN-PET
Born September 15, 1949—Open.
Sire: Langwater Sun, A. R.
Dam: Coker Don's Pet (VG '48)
13608—668—Jr3C, 16313—791—5yrsC.

QUAIL ROOST—The Bull
QUAIL ROOST PROUD RAIDER
Born April 16, 1950
Sire: Chicona Pablo ($4,000)
Dam: Quail Roost Rose Fern (VG '48)
8493—489—G, 11570—623—5yrsC.
2nd Dam: Quail Roost Patient Fern
(GP '48-VG '49)
693—A

QUAIL ROOST—The Heifer
QUAIL ROOST GOLDEN COMET
Born November 23, 1949
Sire: Fairlawn Maxim's Imprint, P. R.
Dam: Quail Roost Rose Comet
On test, 8258—426—Jr2—278 days
2nd dam: Quail Roost Eminent Celia, 716—B.
3rd dam: Quail Roost Queen Celeste.

Her Son—BRAYS ISLAND

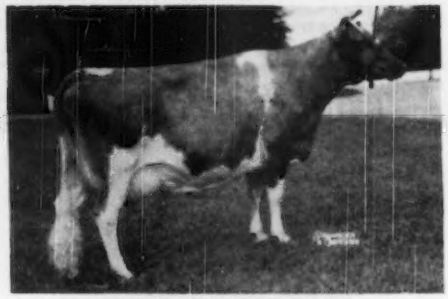

KELLOG MAXIM'S HILDA
11855—554—Jr2—HIR (730)
11462—555—Jr3—HIR (684)
1st prize Aged Cow, W. Va. & Ohio, 1950. Her Son: BRAYS ISLAND HERO, born September 5, 1949.
Sire: Woodacres Royal Corinthian, P. R.

The Heifer—BRAYS ISLAND
BRAYS ISLAND ROYAL LASS
Due 1st calf November 3.
Sire: Woodacres Royal Corinthian, P. R.
Dam: Cesor Bonnell's Laura
9215—468—6yrs—305C (610)
9320—461—7yrs—305C (610)
14317—763—8yrs—365 (730)

Her Son—BROOKBERRY

CAPITOLA'S HIDDEN HAND (VG '48 '49)
14207—637—D, 18323—785—AA
19434—817—10yrsC.
Her Son: BROOKBERRY CAPTAIN
Born May 2, 1950
Sire: Quail Roost Noble Prince

The Heifer—BROOKBERRY
BROOKBERRY QUEEN ALTA
Born December 1, 1949
Sire: Brookberry King, dam, Capitola's Hidden Hand (above).
Dam: Mt. Logan Alta
15007—729—Sr3, 16056—747—6yrsC.

NORTH

The Bull
NORTHERN SECRET'S GENERAL
Born December 28, 1949
Sire: Green Meads Proud Secret, A. R.
Dam: Horse Shoe F. Della
16082—863—C; 2nd highest daughter of sire.

The Heifer
NORTHERN ASSAULT'S DEBORAH
Born January 10, 1949
Sire: Horse Shoe Conrad's Assault
Dam: Horse Shoe F. Daphne
11825—636—E

Both dams by FOREMOST HERMES.

For catalogs write **Salley Sales Service, Orangeburg, S. C.** (continued next page)

Geo. Salley's BULL-HEIFER SALE and 8TH CENTRAL CAROLINA SALE (continued)

Lexington, N. C.—Monday, November 13, 1950

MIDVIEW

The Bull
MIDVIEW ROYAL'S LEADER
Born September 2, 1949
Sire: Coldspring's Romulus Royal, A. R. ($14,200)
Dam: Midview King's Louise
11476—561—Jr3C, 13690—694—5yrs
A 3 time 1st prize winner.
A son in service at Midview.

The Heifer
INFORMATION NOT IN YET
A high quality heifer.
Sire: Coldspring's Romulus Royal, A. R.
Dam: A good brood cow with a creditable A. R. record.

SHORE FARM

The Bull
SHORE FARM FIRST MATE
Born July 6, 1949
Sire: Quail Roost NoMax Senor
Dam: Crystal King's Marie
9585—444—Jr2, 13607—676—Jr3C (pending)
The Quail Roost Queen Celeste family.

The Heifer
CRYSTAL KING'S DONNA
Born March 25, 1949
Sire: Quail Roost Crystal King
4 A. R. daughters.
Dam: Fawn Maxim's Dimple
7917—355—5yrs—HIR
The Dimple Bloom line.

HILLBRIGHT

The Bull
QUAIL ROOST ROSE RAMBLER
Born July 27, 1949
Sire: Rose Maxim May King, A. R.
Dam: Quail Roost Prim Rosette
11878—585—Sr2
14725—728—Sr3—365 (pending)

The Heifer
HILLBRIGHT MAXIM JUDY
Born November 29, 1949
Sire: Quail Roost Bright King, A. R.
Dam: Majesty Scarlett's Jessie
15186—714—6yrs—365
Judy's full sister just finished with about 715—Sr2—365.

2ND PLEASANT VIEW INVITATIONAL SALE

At Pleasant View Farm, Jonesville, S. C.—Monday, November 20, 1950—12:30 P. M.

W. W. ALMAN, Owner — C. B. MCADAMS, Manager

About 50 Good Quality Females—A. R. Cows—Many Close-up cows—Bred Heifers
A Very Few Choice Open Heifers—All From the Better Herds.

Including:

EDISTO FARMS JUSTINA, 12768—539—Sr2 (pending). Due Again October 16, 1950.
Sire: Edisto Farms Challenger, A. R. Dam: Improver's Jane, 15447—710—A 2nd high daughter.

GIPPY KING'S DOREEN
A beauty—due 2nd calf December 1.
Sire: McDonald Farms King Pin
Dam: Gippy Peerless Dora
9620—467—Jr2—305C—3x

DUKES DALE ROYAL GLOW—A good one.
9419—501—Sr2—305C—3x.
Due November 27.
Sire: Dukes Dale Royal Amos, A. R.
Dam: Rivelon Royal Glen
10467—551—Sr3

A CHOICE CONSIGNMENT OF SPRINGING and FRESH 2-YEAR-OLDS from PAUL KERR, Columbia, S. C.

3 Bred Heifers—1 open heifer by QUAIL ROOST NO MAX DESIGN ($5,200).
4 Bred Heifers by KLONDIKE HOLLIMOST'S CHIEFTAIN

OTHER CHOICE CONSIGNMENTS BEING INSPECTED from Brookberry, Arden, Arlo, Zimalcrest, Saluda, Stroudcrest, Edisto, Dr. Fort, Coker, Nejasco, Midview, Klondike, Appin, Sonnylaine, Glen Echo, Ivadale, Hillbright, Pleasant View, and others.

10TH ORANGEBURG GUERNSEY SALE

At the Fairgrounds, Orangeburg, S. C.—Monday December 18, 1950—12:30 P. M.

WE ARE PLANNING FOR A SALE OF AT LEAST 75 FRESH OR SPRINGING COWS AND HEIFERS.

Many already in, others being selected daily. This sale is well-known as the market place for good milking cows and bred heifers, open heifers and choice bulls. Our customers, both buyers and sellers, like to buy and sell in the "Orangeburg Sale."

JUST IN

From BELNEMUS, Virginia—**12 GOOD COWS**—SOME A. R.—ALL FRESH OR CLOSE SPRINGERS.
From ALLAN MANOR, N. C.—**4 GOOD COWS**—ALL FRESH OR CLOSE SPRINGERS—SOME A. R.
OTHERS IN FROM—Gippy, Boyce Shuler, Sawaga, Beaver Creek, Appin, Zimalcrest, Breeze Haven, Dr. Fort, Ivadale, Duart, Arlo, Brookberry, Parker's Dairy Farm, Saluda, and others.

YOU WILL BE PLEASED WITH THIS SALE. IF YOU HAVE FALL AND WINTER FRESHENING COWS OR HEIFERS TO SELL ADVISE US AT ONCE. WE NEED GOOD GUERNSEYS IN THE DEEP SOUTH.

Phones: Office 133 — Night: Geo. Salley 330 — Arthur Brantley 641M

For All Catalogs Address SALLEY SALES SERVICE—ORANGEBURG, SOUTH CAROLINA

And HERE WE HAVE IDAHO Guernseys

Our Herds Have EXCELLENT UDDER INHERITANCE

Here are the officially classified EXCELLENT udders of the Dam and Full Sister of the Senior Sire, **Claudesta Phylman.**

His Dam's Udder

MARYMOOR NORMINE
EXCELLENT '47, '48, '49, '50
10960—531—Sr4—365—2x
11665—583—5yrs—305C—2x

His Full Sister's Udder

WESTLYNN NORLINE
EXCELLENT '49, '50
VG '47 (as 2-year-old)
9006—425—Jr2—305C—2x

Udders behind **Regent M. of Prestdale.**

Udder of His Sire's Full Sister

This is the classifier's picture of her udder in 1948 as a 5-year-old cow.

E VG E E

CHEDCO CUPID
12914—651—Sr3—365C
Very Good '48

His Granddam's Udder

Not classified
LUISA OF CHICONA
9755—505—Jr2—305C—2x
11638—627—Jr3—365—2x

Udders of two Brood Cows—Dam and Daughter Pair.

2-year-old—Not classified

ARTISS E. OF PRESTDALE
On A. R. test as a two-year-old.

EXCELLENT Udder '47 '48

TOPONIS MARVEL'S AMETHYST
11038—524—Sr3—305C—2x
10353—477—Sr4—305C—2x
10621—505—5yrs—305C—2x

You can get **Udder Inheritance** from the herds that have it.

WESTLYNN FARM
JOE PRITZL, R. 1
Payette, Idaho

PRESTDALE FARM
CHAS. J. PRITZL
New Plymouth, Idaho

For a list of breeders Advertising and Directory of Idaho Herds
WRITE — **IDAHO GUERNSEY BREEDERS' ASSOCIATION**
HAROLD A. STEELE, SEC'Y — ROUTE 3, GOODING, IDAHO

HIR RECORDS COMPLETED AT MERM FARM

Twice-A-Day Milking

	MILK	FAT	AGE
HONEY'S GOLDIE OF MERM FARM	15186	758	9yrs—HIR
MERM FARM LUCKY PEGGY	10803	592	Jr2—HIR
MONARCH'S PEARL OF MERM FARM	10408	591	6yrs—HIR
LUCKY'S BEAUTY OF MERM FARM	9378	542	Jr3—HIR
KING'S HONEY OF BELMONT	13936	744	AHI
KING'S HORNET OF BELMONT	13361	700	AHI
JUNE OF MERM FARM	10397	536	CHI
MONARCH'S DIMPLE OF MERM FARM	9257	555	Jr3—HIR

These and other top cows in our herd have been bred to—

FAIRLAWN BLANCHE'S LAD—1 daughter on test for Jack D. McCullough—3 on test in our herd and doing well. Blanche's Lad is by Langwater Country Lad out of Riegeldale King's Blanche (VG '47, '48), 14609—761—Jr2C, 15244—841—5yrsC ($9,000). A daughter of Riegeldale Coronation King, A. R.

MYRON JACOB **MERM FARM — Riga, Michigan**

CLASS LEADERS — HIGH PRODUCERS

Three Class Leaders HIR Division

OTHER HIR RECORDS COMPLETED IN OUR HERDS

	MILK	FAT	AGE
*JACOB'S LORETTA LEE	17116	918	8yrs—HIR
**DUTCHMAN'S DOLORES	12694	659	Sr2—HIR
DUTCHMAN'S LOYAL CHERRIE	12728	658	Sr4—HIR
	11304	604	6yrs—HIR
STAR'S BELLE FASHION	12801	602	6yrs—HIR
	13194	611	7yrs—HIR
DUTCHMAN'S LEONA LEE	13525	708	5yrs—HIR
***JACOB'S SALLY	16124	891	6yrs—HIR
DORA MAZIE	13922	684	8yrs—HIR
STAR'S FOANN	13490	609	7yrs—HIR
MAZIE'S STAR BRIGHT	10958	607	7yrs—HIR
DUTCHMAN'S MERCEDES	12250	654	5yrs—HIR
PRINCE'S LORETTA LEE	11748	611	Jr3—HIR

*Loretta Lee is a Class Leader fourth place.
**Dolores is a Class Leader eighth place.
***Sally is a Class Leader fifth place.

WE OFFER FOR SALE . . . **Bull calves** by **McDONALD FARMS GOV LEONARD (grandson of Foremost Prediction, A. R.)**, and out of high-record HIR cows. Bull calves out of top daughters of **LOCKSHORE ROYAL DUTCHMAN, A. R.**, and **ST. JAMES PHILOSOPHER'S PRINCE.**

WHITE OAK FARM — Niles, Michigan KNUTH BROTHERS, Owners

Presenting . . . **Another MAXIM Sire**

That Has Been In Service At WHITE-LEA

BOURNEDALE PRINCE GOLDEN DON

Born April 4, 1947

Sire: **Bournedale Charming Prince,** a son of Bournedale Sensation, A. R. out of Bournedale Golden Cinderella, 661—Jr2C, 652—Sr4C, 732—6yrsC (she dam of Bournedale Maxim's Gold Prince—featured in our advertisement, page 958, July 15, 1950, Journal).

Dam: **Bournedale Golden Dotty Dimple,** 11193—642—Jr2C. A daughter of Bournedale Golden Majesty, A. R. out of Bournedale Dolly Violet, **14009—723—Jr2C, 16346—884—Jr4C (5 A. R. daughters—all with over 553 lbs. fat).**

GOLDEN DON IS BEING BRED TO OUR GOLD PRINCE DAUGHTERS. GOLD PRINCE IS A MAXIM SIRE WITH A DOUBLE CORONET CROSS.

MAXIM-BRED BULL CALVES FOR SALE

WHITE-LEA FARM — Edmore, Michigan

ROBERT L. PETERSON, Owner

A GOLD PRINCE SON OUT OF A BORIS DAUGHTER

MAXIM TOP AND BOTTOM

NEARBROOK'S PRINCE LUKE

Born November 25, 1947

Sire: Bournedale Maxim's Gold Prince

A son of Bournedale Coronet's Maxim, A. R.

Luke's Paternal Granddam

BOURNEDALE GOLDEN CINDERELLA
14436—661—GG
12388—652—BB
14443—732—6yrs—365C

Luke's Paternal Great Granddam

BOURNEDALE PRINCESS CORONET
11286—582—GG
15073—764—EE
18859—1019—Jr4—365C
Former National Class Leader, now 2nd place.

PRINCE LUKE is out of Nearbrook's Boris' Suzie, 10063—573—5yrs—HIR, a daughter of Cesor Pontiff's Boris, A. R. out of Nearbrook's Coronet Millie, 14035—625—9yrs—HIR.

LONG ROCK FARM — Stanton, Michigan

RUSSELL HANSEN, Owner

We Scored Again with FLYING HORSE MASTER'S MONARCH

at the 1950 MICHIGAN STATE FAIR!

His Daughter Won!

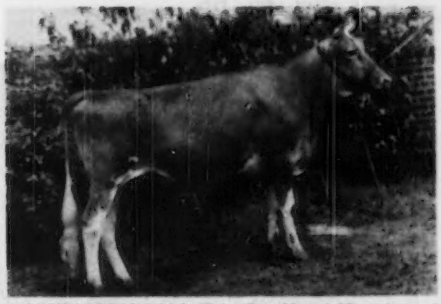

LANGMEADOW MADA is by Flying Horse Master's Monarch, out of Langmeadow Ada, 9773—414—Sr2—365C, 9558—419—5yrs—HIR—2x. A VG '50 daughter of Cesor Pontiff's Anchor, A. R.

LANGMEADOW MADA

JUNIOR CHAMPION
MEMBER, FIRST PRIZE JR. GET OF SIRE.

His Get Won!

FIRST PRIZE, JR. GET OF SIRE.

He is

Sired By Flying Horse Bandmaster, A. R.
17 A. R. daughters.

Out of Flying Horse Royal Rose
15059—853—Jr2—365C
Class Leader, 4th place.
22558—1154—5yrs—365C
National Record

COLBY DALE FARMS
ROMEO, MICHIGAN

HOWARD H. COLBY, Owner

C. L. COLE, Manager

BEACH ROAD FARMS
BIRMINGHAM, MICHIGAN
CHAR-LANE FARM
VASSAR, MICHIGAN
COLBY DALE FARMS
ROMEO, MICHIGAN
EAST VIEW FARM
MEMPHIS, MICHIGAN
ELMWOOD FARM
FRANKENMUTH, MICHIGAN
GRAFCO FARMS
IMLAY CITY, MICHIGAN
HOPEDALE FARM
GRAND BLANC, MICHIGAN
KINGSBURY FARMS
LAPEER, MICHIGAN
KNOLLNOOK FARMS
GRAND BLANC, MICHIGAN
PATTERSON HOMESTEAD FARM
COLUMBUS, MICHIGAN
PREMIER FARMS
ROCHESTER, MICHIGAN
ROMANY WOODS FARM
ROCHESTER, MICHIGAN
LYNN STREET
YALE, MICHIGAN
THORNGOLD FARMS
METAMORA, MICHIGAN
VEL MAR FARMS
CAPAC, MICHIGAN
WOODVIEW FARM
DRYDEN, MICHIGAN

THE WELCOME MAT IS OUT

For "Good Guernseys" Visit...

"Thumb District" of Michigan

The Rule of the Thumb is Progress

We scored again at the 1950 Michigan State Fair. Elmer Frahm and Son showed the Senior and Grand Champion Bull and Colby Dale showed the Junior Champion Female. Visit the Thumb for good Guernseys and visit with some real friendly kind of Guernsey breeders.

Sincerely,

"STUB COLE, Sec.

Two Outstanding Bred Heifers

CONSIGNED...

RIEGELDALE SALE—October 31, 1950—Trion, Georgia

"Best breeding we have on the farm"—A.M.B.

I. CLEAR SPRINGS' MAJESTY'S DELORA

Born September 6, 1948

Due to freshen November 24, 1950, to the service of Klondike Premost Fashioner (McDonald Farms Predictmost—Klondike Huntness, 13076—649—BB).

Her Sire: Riegeldale Emory's Majesty, A. R.
20 A. R. daughters, 1 over 800 lbs.
He is by the $30,000 son of Green Meadow Melba, Riegeldale Melba's Emory, and out of Bournedale Bellona, 17871—921—A.

Her Dam: McDonald Farms Delora
12427—660—G
13591—767—DD
Very Good '48
1 A. R. son, 2 A. R. daughters.

Here She Is—SHE SELLS

CLEAR SPRINGS' MAJESTY'S DELORA

McDONALD FARMS DELORA

II. ALSO... CLEAR SPRINGS' ROYAL ROXANE . . . A Double Majesty

Born February 12, 1949. She is the first daughter of Majesty's Rose's Royal to be offered for sale.

Sire: **Majesty's Rose's Royal**
A son of Riegeldale Emory's Majesty, A. R., out of the greatest cow ever bred by us—Clear Springs' Princess Rose, 11662—569—F, 13863—674—D, 14476—756—5yrs, 16596 828—7yrs, 15468—833—8yrs—365C (pending).

Dam: **Clear Springs' Majesty's Jolie**
11078—649—Jr2C
5763—306—Sr3—in 123 days

2nd Dam: **Butler Island Little Sweet J.**
13536—634—A
3 A. R. daughters

Bred and declared safe in a pregnancy check to the service of Quail Roost Landmark (Quail Roost Noble Maxim—Quail Roost Lucky May Rose, 9653—569—GG, 14898—831—Sr4).

CONSIGNED...

GEORGIA STATE SALE—Macon, Ga.—October 27, 1950

CLEAR SPRINGS' MAJESTY'S PANSY . . . Born July 31, 1948
Due early in February to Quail Roost Landmark (Quail Roost Noble Maxim—Quail Roost Lucky May Rose, 9653—569—GG, 14898—831—Sr4).

Sire: **Riegeldale Emory's Majesty, A. R.**
(See above)

Dam: **Clear Springs' Princess Pam**
8434—508—Jr2C

N. C. BANG'S HERD NO. 100 . . . T. B. ACCREDITED NO. 551444

A. L. BROWN, Owner
G. H. CARTNER, Manager
ALFRED M. BROWN, Assistant Manager

CLEAR SPRINGS FARM
Concord, North Carolina — U. S. Highway 29
V. A. CUMBO, Herdsman

CONSIGNED . . . **to the 4th**

RIEGELDALE SALE
OCTOBER 31 - TRION, GA.

OUR TOP **Three-Year-Old Cow**

We had over 25 half-sisters to KAREN in our herd but the committee insisted she was the best.

Her Half-Sister

STATION CAMP'S KATRINKA
10058—503—Jr2—305—2x

Her Sire's Dam

EDISTO FARM'S ROSETTE
14804—785—DD

★

STATION CAMP'S KAREN

8005—455—Jr2—305C—2x (pending)

FRESH—MILKING HEAVILY—

SELLING OPEN.

Her Sire: **Sky Brook Rose Maxim's Ross**
He is a son of Rose Maxim, A. R., out of Edisto Farm's Rosette, 14804—785—DD.
(see picture at left below)

1 A. R. daughter—3 pending—8 more on test.

Her Dam: **Hazelwood's Evelyn**
10163—434—7yrs—365—2x

She is a daughter of Butler Island Bellringer out of an A. R. daughter of Rockingham Cestrian.

★

This young cow has **production** Top and Bottom besides her own A. R. record.

THE GOOD ONES PAY OFF.

This one will be a profitable investment.

STATION CAMP FARM **Hendersonville, Tennessee**

T. B. ACCREDITED . . . BANG'S FREE

NEWMAN CHEEK, Owner
801 American Trust Bldg., Nashville, Tenn.

W. D. (WALT) MILLER, Manager
Route 2, Hendersonville, Tenn.

FAIRLAWN GUERNSEYS

Consign to the — **FOURTH RIEGELDALE FARM SALE — Trion, Ga., October 31, 1950**

FAIRLAWN K. MELBO—Born May 23, 1950

His Dam

FAIRLAWN ACTOR'S MELBETTE
12347—466—Sr4—365C—1095
Excellent '47 '48 '49

His 7th Generation Dam

GREEN MEADOW MELBA
*15342—963—Sr2—365C
Granddam of Coronation Melinda, $31,000, high cow of the breed.

MELBO is by FAIRLAWN H. EASTERN KING. He is a top dairy calf and bred right.

FAIRLAWN ACTOR'S EMORY
Born April 16, 1950

His Dam

RIEGELDALE EMORY'S CHARLOTTE
13998—756—Syr—365C—1095. VG '47 '48 '49
Emory's two full brothers and one maternal have averaged over $8,800, and are doing a real job in the herds they are in.

MOREAU FARMS HICKORY
Born November 3, 1949

Her Dam's Full Sister

MOREAU FARMS PRINCESS
14117—664—Jr2—365—1095. VG '49
Hickory is by a son of Gardenville Supreme and is a very typy calf. Her dam, Moreau Farms Suzette, won the two-year-old class at the Judging Conference. She has a beautiful udder, and has, 10468—444—Jr2 in 289 days.

FAIRLAWN PERFORMER'S MELODY
Born March 5, 1946
10985—611—Jr2—365C—1095

She is by Fairlawn Memoir's Performer and is out of Fairlawn L. Melba, making her a ¾ sister to Melbette. She is Melba top and bottom, along with Bright Lad's Actress and Coronation Levity.

Her Maternal Granddam

PRIDE OF TIP TOP FARM ——→
13268—688—AA
Pride is by Fairlawn Actress' Hornet. She just finished with, 11429—560—Jr2—365C (pending). She is bred to Fairlawn Actor's Merit, due November 6, 1950.

FAIRLAWN HORNET'S PRIDE
Born May 1, 1947

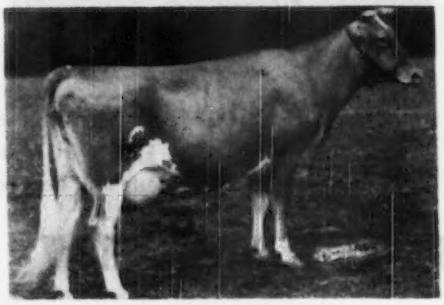

FAIRLAWN FARMS COMPANY

King Street—Just off the Merritt Parkway—Port Chester, New York

S. L. KATZ, Owner — T. B. ACCREDITED No. 511540
SAM PIKE, Herdsman — TELEPHONE OFFICE 5-1936
DR. E. B. HOPPER, Manager — BANG'S ACCREDITED No. 2696

A Daughter and A Granddaughter of McDONALD FARMS STEADFAST

Go to the RIEGELDALE SALE, Trion, Georgia — October 31, 1950

McDonald Farms S. Nardine

Born August 22, 1948

A big, promising heifer that should develop into a very nice cow. Due to freshen November 28, 1950, to the service of McDonald Farms Fore Traveler (McDonald's Foremost Prediction—Pert of Chicona, 559—Sr3—2x).

Nardine is a daughter of McDonald Farms Steadfast (Riegeldale Melba's Emory—Douglaston Coronation Queen, 803—DD) out of McDonald Farms Delilah,14874—753—A. Delilah is a Myhaven King daughter out of one of the best daughters of Foremost Prediction. McDonald Farms S. Marguerite, 699—Jr2 (pending), Excellent 1950, is about 90% the same blood as S. Nardine.

McDonald Farms B B Nangela

Born February 2, 1948

A big, level-rumped heifer with exceptional udder promise. Due to freshen December 14, 1950, to the service of McDonald Farms Pre Nugget (McDonald Farms Prediction—Klondike Hollifaith, 701—5yrsC). Nangela is a daughter of McDonald Farms Blueblood King (four full sisters have been classified Excellent). His first daughter on test at McDonald Farms is making 2.25 lbs. fat per day, Jr2. Nangela's dam, McDonald Farms S. Kissetta, made 10013—549—Sr3—HIR on 2x milking. She is a daughter of McDonald Farms Steadfast and a great granddaughter of Foremost Prediction.

Nardine's Dam

McDONALD FARMS DELILAH
13321—677—G, 14874—753—A
11919—636—7yrsC—2x
12750—627—8yrs—305C—3x

Classified Very Good 1947-1948. One daughter on test, 8858—437—Sr2 in 229 days. Four successful sons in service. A Myhaven King daughter of a top Foremost Prediction daughter; next dam, an Excellent daughter of Mixter Hardwick.

A Full Sister to Nangela's Sire

McDONALD FARMS HONEYBLOOM
11162—658—6yrs—365C

Grand Champion Cow, New York State Fair, 1949. 2nd Aged Cow, member 1st Get of Sire, 1st Production Get of Sire, National Guernsey Show, 1949. Dam of Reserve Grand Champion Bull, 1949 National Guernsey Show. She has been classified Excellent twice, 1947-1948, and is a full sister to three cows that have been classified Excellent. A full sister to McDonald Farms Blueblood King.

A BIG STRONG PAIR OF HEIFERS THAT SHOULD MAKE
A VALUABLE ADDITION TO ANY HERD.

BREED BY CHOICE NOT BY CHANCE

McDONALD FARMS — Cortland, N. Y.

J. M. McDonald, Owner — H. H. Thomas, Herdsman — K. C. Sly, Manager

TO THE FOURTH RIEGELDALE SALE, TRION, GEORGIA — October 31, 1950

BRAYS ISLAND EMORY'S FAWN—Born January 4, 1946. Due October 11, 1950.
11355—586—Jr2—365—730, 9761—521—Sr3—305C—2x in 273 days.
Sire: RIEGELDALE EMORY'S MAJESTY. 2 P. R. sons. 20 A. R. daughters.
Dam: CLEAR SPRINGS' PRINCESS FAWN, 11945—572—7yrs—365C—2x.
2 breeding sons—2 A. R. daughters at Brays Island.

Write **Louis McL. Merryman & Sons, Inc., Sparks, Md.,** for Catalog.

TO THE FLORIDA STATE SALE, LARGO, FLORIDA — November 2, 1950

A FRESH COW
BRAYS ISLAND MAXIM'S ROSALIE
Due October 10, 1950
Sire: BOURNEDALE MAXIM'S DONNY
Dam: FAIRLAWN L. EARLY ROSE
10648—515—5yrs—305C—2x

A BRED HEIFER
BRAYS ISLAND ROYAL BEAUTY
Due December 2, 1950
Sire: WOODACRES ROYAL CORINTHIAN
Dam: BRAYS ISLAND ARBUTUS

For Catalog—Write **J. H. Logan, Largo, Florida.**

VISITORS ALWAYS WELCOME

M. B. SOWERBY, Herdaman
T. B. AND BANG'S ACCREDITED

BRAYS ISLAND
Plantation, Inc.

F. B. DAVIS, JR., Pres.
YEMASSEE, SOUTH CAROLINA

CONSIGNED TO FALL SALES-5 HEAD ... 3 Cows ... 2 Bred Heifers

To The
KLONDIKE SALE
October 23—ELKIN, N. C.
A Young A. R. Cow and A Bred Heifer

I. **Benton's Excellent Melba**
Born February 27, 1947
10272—567—Jr2—346
Bred January 17, 1950
to McDonald Farms D. Nickey.

Sire: McDonald Farms His Excellence
(Full brother to Predictmost, at Klondike).

Dam: Benton's Merry Maiden, VG '49
8997—441—7yrs—251 days
Sold to Coldsprings Farm.
Maternal Sister to Benton's Lucky Madeline, 16181—643—Jr2—365C.

II. **Benton's Excellence Vira**
Born October 14, 1948
Bred February 2, 1950
to McDonald Farms D. Nickey.

Sire: McDonald Farms His Excellence.
(Prediction—Monita, 13950—640—A).

Dam: Benton's Lucky Vira
10664—461—Sr2—HIR—289 days

To The
VIRGINIA STATE SALE
October 25—RICHMOND
Two Cows and a Bred Heifer

I. **Benton's Lucky Phyllis Ann**
Born September 8, 1944
9389—501—Sr2—D. H. I. A.—365 days
8371—428—Jr4—HIR—245 days
9636—499—5yrs—HIR—285 days

Sire: Mt. Ararat Sir Lucky, A. R.
Dam: Benton's Parnella
9431—401—8yrs—HIR—259 days

II. **Benton's Excellent Phoebe**
Born October 2, 1946
7187—327—Jr2—HIR—302 days

Sire: McDonald Farms His Excellence
(Prediction—Monita, 13950—640—A).
Dam: Benton's Lucky Polly
9950—504—Jr4—HIR—286 days

III. **Benton's Excellence Sarah**
Born October 29, 1948
Bred January 20, 1950
to McDonald Farms D. Nickey.

Sire: McDonald Farms His Excellence
(Full brother to Predictmost at Klondike).
Dam: Benton's Secret Star
11550—585—Sr2—365

Bred Right to be profitable additions in any Herd.

BENTON FARMS - Middleburg, Virginia

DANIEL C. SANDS — Please address all correspondence to SAMUEL L. MOYER

FEDERAL ACCREDITED 183139 — STATE BANG'S FREE 864

JUST A REMINDER

Of Our Consignments to the Coming Sales

Consigned to the Virginia State Sale

COLDSPRING'S ROMULUS ROYAL, A. R.
Sire: LANGWATER ROMULUS, A. R.
Dam: COLDSPRING'S HARDWICK'S BEAUTY, A. R.
17614—824—6yrs. Excellent '47 '48 '49.

Consigned to the Virginia State Sale

MIDVIEW BEAUTY'S NOBLE
Sire: COLDSPRING'S ROMULUS NOBLE, A. R.
Dam: COLDSPRING'S ROMULUS' BEAUTY, A. R.
14374—746—C. Excellent '47 '49.

Royal's Dam

COLDSPRING'S HARDWICK'S BEAUTY, A. R.
17614—824—6yrs. Excellent '47 '48 '49.
Sire: HARDWICK'S ROYAL, A. R.
Dam: VALLEVUE BUTTERFAT BEAUTY, A. R.
18914—937—AA. Excellent '47 '48

Noble's Dam

COLDSPRING'S ROMULUS' BEAUTY, A. R.
14374—746—C. Excellent '47 '49
Sire: LANGWATER ROMULUS, A. R.
Dam: VALLEVUE BUTTERFAT BEAUTY, A. R.
18914—937—AA. Excellent '47 '48.

Consigned to Riegeldale Sale

MIDVIEW MAJESTY'S HANNAH, A. R.
13691—691—Sr4 (pending). Excellent '49 '50
Sire: BOURNEDALE GOLDEN MAJESTY, A. R.
Dam: MIDVIEW IVANHOE'S HANNAH, A. R.
15470—793—7yrs

Consigned to Riegeldale Sale

MIDVIEW MAJESTY'S POPPY, A. R.
9571—527—Sr3 (pending). Not yet classified.
Sire: BOURNEDALE GOLDEN MAJESTY, A. R.
Dam: MIDVIEW'S POPPY, A. R.
11013—563—FF

ALSO CONSIGNED: **To Virginia State Sale.** A Top bred heifer by **Royal.** A very nice son by **Royal** out of a top **Charmer** daughter. A fancy, open heifer by **Noble** out of the **Belle** family. Also a Grand Champion cow of Fairlawn breeding out of a real female line.

To the Klondike Sale: One of the nicest daughters of **Royal** and out of a real Charmer daughter.

The above animals are the pick of the **Midview** herd, excluding Beauty and her two daughters. Refer to our previous advertisements in the September 15 Journal, pages 294-295, and October 1 Journal, page 444.

MIDVIEW FARM — **Route 5, Richmond, Virginia**

A. MISTR & SONS, Owners

2 Head-

CONSIGNED . . . **18th ANNUAL VIRGINIA STATE SALE,**
Atlantic Rural Exposition, Richmond, Virginia,
WEDNESDAY, OCTOBER 25, 1950

IN THE SALE

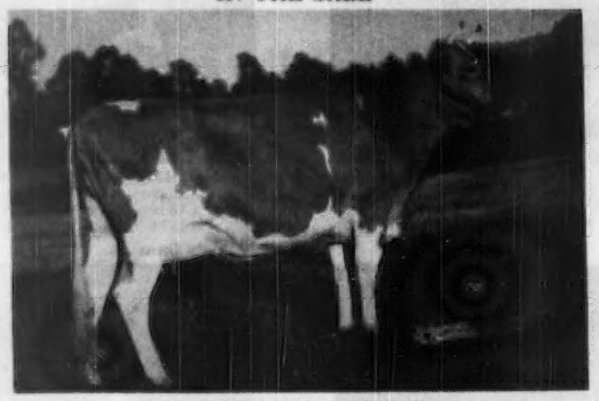

ELKHARDT'S PRINCESS
Born May 28, 1946
8475—451—Jr3—305—3x—288 days
Still on test.

HER SIRE
◀ **MIDVIEW CHARMER'S LORD**
Sire: Langwater Charmer, A. R.
Sire: Langwater Countryman, A. R.
Dam: Langwater Charm
13208—700—D
Sold for $4,500.

Dam: Midview's Lena
8428—422—EHI
10574—543—AA
A daughter of Raider's Ivanhoe, A. R.

Princess is out of Chenar's Princess Anne,
11543—562—GG (3 A. R. daughters).

ALSO CONSIGNED . . . **LADY JESSIE OF ROSEGILL**
Born June 3, 1941

An A. R. daughter of Midview's Raider that is by Raider's Ivanhoe, A. R., out of Midview's Emma, 12842—654—A.

ELKHARDT GUERNSEY FARM

FEDERAL ACCREDITED HERD NO. 59407—STATE BANG'S FREE NO. 1058
RICHMOND, VIRGINIA
Box 195, R. F. D. 11

GEORGE A. MCKESSON, Owner — E. T. GOULDMAN, Herdsman

GOLDEN GUERNSEY

TWO "BEAUTY...Ful" Heifers Sell...

VIRGINIA STATE SALE—OCTOBER 25—Richmond, Va.

THIS OPEN HEIFER

WOODVALE LEADER'S KATE

Born July 10, 1949

Sire: Coldspring's Noble's Leader. First 4 daughters on A. R. test. Half-brother to the $29,000 bull. Rich in **Beauty** blood. He is by Coldspring's Romulus Noble, A. R., out of Coldspring's Hardwick's Content, 14005—640—Jr2—365.

Dam: Midview Ivanhoe's Katie 8686—413—Jr2—305

THIS BRED HEIFER

WOODVALE BRENIN'S KITTY

Born September 27, 1948

Bred March 17, 1950 to Quail Roost Royal Prince (Fayroyal's Maxim, A. R. —Quail Roost Maxim's Annette, 9799—451—Sr2—365C, 12685—596—Jr4—365C).

Sire: Coldspring's Romulus Brenin
He is by Langwater Romulus, A. R. out of Coldspring's Hardwick's Leah, 11744—568—Jr2—365.
3 A. R. daughters
AEL-Y-BRYN ROMULUS' FAITH G.
9311—434—Jr2—365C—968 T.M.
8767—432—Jr4—246 days
AEL-Y-BRYN ROMULUS' DAWN
6907—532—Jr2—305C—865 T. M.
AEL-Y-BRYN ROMULUS' BLONDIE
7856—351—Sr3—212 days.
12 more daughters in the herd that will be tested as they freshen.

Dam: Woodvale Maxim Kay, 7472—379—Sr3—305C

The Hope and Future of our Herd is in Heifers like these. They are the Best.

T. B. Accredited 555610 **WOODVALE FARM** Bang's Free 85

Tarboro, North Carolina

C. H. HENDERSON, JR., Owner C. R. POINDEXTER, Manager

CONSIGNED TO:

Illinois Fall Sale • At St. Charles, Illinois • October 30

NORGERT'S ADE OF ROLLING ACRES

6910—394—2yrs—305—D.H.I.A.—2x

Will be fresh at sale time.

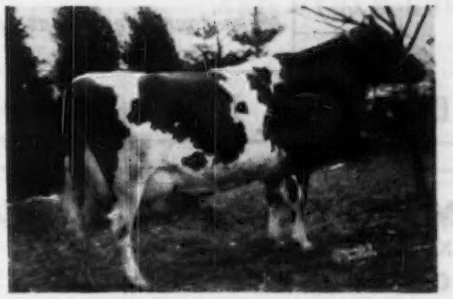

Ade's Dam:

NORGERT'S ADELA

11580—624—4yrs—365—D.H.I.A.—2x

Sold in 1950 Mid-West Sale for $1,550.

ALSO—**Ade's ¾ sister, NORGERT'S CRESCENT ZETA,** that is due November 30 to the services of **WOODACRES HONORABLE BARON,** Jr. & Gr. Champion Bull, 1950, Illinois State Fair.

ROLLING ACRES FARMS - Elgin, Illinois

MRS. G. MCNAUGHT, Owner — BILL WISEN, Herdsman — STUART BEARDSLEY, Manager

It's Good Business

TO USE

GOOD PRINTED MATTER

For farm stationery contact us. Write today for specimen sheets and prices of our — *Outstanding Guernsey Stationery.*

TRANSCRIPT PRINTING COMPANY
Printers of the Journal
Peterborough, New Hampshire

LAUREL LOCKS GUERNSEYS

Popular Blood Lines

Constant Demand

DONNELL MARSHALL — MILLER C. LONG

POTTSTOWN, PENNSYLVANIA

Here's the Sale

12th ANNUAL ILLINOIS FALL SALE

Monday, October 30, 1950

at the New Livestock Pavilion

St. Charles, Illinois

50 HEAD OF CAREFULLY SELECTED GUERNSEYS

THE SALES COMMITTEE—Delbert Kingston, Jesse Tuttle, Doug Milliken, Bert Cox, and Gary Kepple, have carefully selected the kind that will make most suitable additions to any herd. COME. LOOK THEM OVER!

THEY ARE IN THE CATALOG —

For your copy write:

ILLINOIS GUERNSEY BREEDERS' ASSN., Batavia, Illinois

SALE BANQUET

and

SQUARE DANCE

October 29, 1950

BAKER HOTEL

St. Charles, Ill.

Make your reservations now

ANNOUNCING . . . **THE COMPLETE DISPERSAL**

of THE WALTER CLUCK HERD — Morris, Ill.

Saturday, October 21

at the farm on U. S. Highway 6, between Joliet and Morris, Ill.

40 HEAD including 20 cows, 6 bred heifers, 12 open heifers and WOODACRES ROYAL RULER

Sire: **Douglaston Prince Royal**
61 A. R. daughters—1 over 1083, 4 over 900—7 over 800 and 21 over 700 lbs. fat.

Dam: **Woodacres Vivian**
13103—593—FF, 16096—735—BB

16 of his daughters in sale

Herd average in D.H.I.A.—1947—427 lbs. fat; 1948—449 lbs. fat; 1949—425 lbs. fat.

For catalog please write: ILLINOIS GUERNSEY BREEDERS' ASSOCIATION - BATAVIA, ILL.

SHOW WINDOW SALE

IN SALE

BURTON LANE THOR'S MAXINE
Sire: Pine Manor King's Thor, A. R.
Paternal brother to Gardenville Coronation King, $45,000.
Dam: Tianna's LaNoce Maxine.
14924—665—G

IN SALE

FINCHLEY MANOR MERRY
9266—456—Jr3—305—2x. Now on A. R. making 2.8 lbs. fat on 2x milking.
Sire: Finchley King of The Meads
14 A. R. daughters
Dam: Finchley Manor Mirth
8909—446—EEE

DAUGHTER IN SALE OF—

PLEASANT LAWN'S BLOSSOM
15514—914—7yrs—365—730 T. M.
Seldom is there a daughter of a 914 lb. fat cow on 2x in a sale, she by Curtiss Candy Levity Paul.

IN SALE

KING HILL KING'S PRIDE
8904—412—Jr2—305C—2x
Sire: Green Meads King Pharaoh
Dam: King Hill Estelle
Dam of King Hill Rexqueen, 831 lbs. fat.

DAUGHTER IN SALE OF—

NORGERT'S ADELA
Sold in Mid-West Sale, $1,550.
5360—292—5yrs in 107 days.

TWO FROM FAMILY OF—

BETSY OF SLEEPY HOLLOW FARM
14375—865—BB

ONE FROM FAMILY OF—

SUNNYFIELD GOLDEN MAROSE
Sold in Mid-West Sale, $6,500.
11962—529—7yrs in 196 days.

AND OTHER GOOD ONES FROM

Ralph Burnham, Macomb
Burton Lane Farm, Lake Forest
John Cohrs, Jr., Tiskilwa
Curtiss Candy Co. Farms, Cary
H. J. Negley, La Harpe
George Montavon, West Brooklyn
R. S. Stephens, Prairie View
Lakewood Farm, Mundelein
Quaker Oats Co., Barrington
Mrs. George J. Polivka, Naperville
Finchley Manor Farm, Wauconda
Mrs. Edna K. Siebel, Lake Villa
Harold Beals, Centralia

FROM IOWA
Ronald Gibbs, Mt. Union
Floyd Cornick, Fairfax
Ralph Keeling, Des Moines
Arnold Pancratz, Dubuque

FROM MISSOURI
R. D. Pennewell, Palmyra
Joe Sailor, Flora
Mrs. Gertrude McNaught, Elgin
Robert Moore, Murphysboro
C. W. Walker, Charleston
L. D. Barnard, Canton
J. M. Dennis, Amboy

Sunset Glow Farm, Lombard
Garold Kepple, Canton
E. D. Kepple, Farmington
Roeschley Bros., Flanagan
Lee Heidenreich, Woodbine
Charles E. Vanderheyden, Stockton

FROM WISCONSIN
Lookout Valley Farm, Lake Geneva
R-Lane Farms, Bassett
Dave Owen, Mukwonago
Wilbur Becker, Fort Atkinson

FROM INDIANA
Normandy Farm, New Augusta

THE BULLS — The Committee spent much time in these selections, seeing the dams, their sisters, their dams' sisters, studying production records and their inherited ability to produce and reproduce. Any of them should make a good herd sire for their new owners. HERE THEY ARE —

BURTON LANE SUPREME PREDICTION, ready for heavy service. A son of Valor's Faithful Supreme, A. R., he out of the great old cow, Foremost Old Rose. His dam is Adelmer's Alert Constance, 14214—707—6yrs—365C, a granddaughter of Green Meadow Alert.

LOOKOUT VALLEY LEVITY PAUL, born January 9, 1950. A double King of the Meads by Curtiss Candy Levity Hero ($5,000), the sire of the Grand Champion and Best Uddered Female, Wisconsin State Fair, 1950, and out of Curtiss Candy Levity Paulette, 8703—445—Jr2—365—2x, a granddaughter of Boulder Bridge Matchmaker.

Q. O. ROYAL VALENTINO, born September 4, 1949. A dandy by Foremost Royal Valor 11th, Sr. and Gr. Champion Bull, Northern Illinois Parish Show, 1950, whose daughters have good udders and are producing high. He is out of a good daughter of Rock Creek Pretor with two 305-day records over 500 lbs. fat.

KING ENTERPRIZE, Ready for heavy service. Sire: Q. O. Bonnie King, that is by Ancestral Acres King, that has six daughters in production doing well, he by Langwater King of the Meads and out of Meadow Lodge Blossom Time, classified VG '47, 15802—828—6yrs, sold for $1,550. Dam: Dot-Mar Enterprize Bluebell, with records over 500 lbs. fat, 305 days, 2x milking, classified VG '48. A daughter of Rock Creek Enterprize.

LAKEWOOD HONOR, born February 3, 1950, one that should do. He is by Curtiss Candy Levity Ivanhoe, Gr. Ch., Wis., Minn., 1950, a son of Afton's Golden Marie. His dam is Sun-Blest Farms Princess, 12469—559—GG.

FOR CATALOGS AND INFORMATION WRITE TO —

ILLINOIS GUERNSEY BREEDERS' ASSOCIATION — BATAVIA, ILLINOIS

LOOKOUT VALLEY FARM

LAKE GENEVA, WISCONSIN

CONSIGNMENTS TO THE ILLINOIS FALL SALE

October 30, St. Charles, Ill.

A FUTURE Herd Sire—Consider Him NOW!

A Product of Planned Breeding

LOOKOUT VALLEY LEVITY PAUL

Born January 9, 1950

Sire: Curtiss Candy Levity Hero
Undefeated Jr. Ch., 2 times Gr. Ch., 1946.
Sold for $5,000, 1946.

Dam: Curtiss Candy Levity Paulette
12633—614—Sr3—365—973 T. M.
Her dam: 13101—652—Sr4—365
Next dam: 13900—694—DD

HIS SIRE

CURTISS CANDY LEVITY HERO ——▶

Sire of Lookout Valley Levity Peony—1st 2 Yrs.,—Sr. & Gr. Ch. and Best Uddered Cow, Wis., Minn., 1950. 1st 2 Yrs., Ill., Ind., 1950.

A TOP bred heifer—Ready to go to work for YOU.

HER DAM

COOPER'S HARABELL
16892—756—5yrs—365C—3x

LOOKOUT VALLEY GRACIBELL

Born September 14, 1948

Sire: Meadow Lodge King's Superior
2 A. R. daughters

Dam: Cooper's Harabell
12689—624—Jr2—365
16892—756—5yrs—365C—3x
Her dam: 15472—852—5yrs—365

Gracibell was bred April 4, 1950 and is due January 14, 1951, to the service of STERLIN-GOLD MARAUDER. His calves are arriving and are most pleasing to us. 3 generations of Class Leaders behind Marauder and 3 granddams Classified Excellent.

An Open Heifer—She will hold her own anywhere.

MATERNAL GRANDDAM

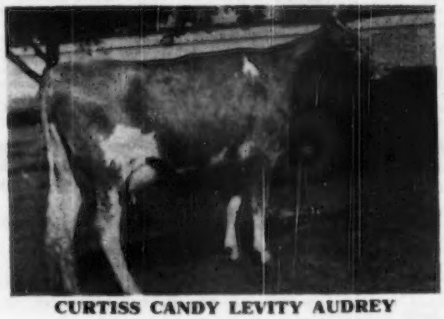

CURTISS CANDY LEVITY AUDREY
12809—626—Sr4—365—899 T. M.

LOOKOUT VALLEY EL CAMITA

Born January 2, 1950

Sire: Curtiss Candy Colonel Helmer
1st Sr. Calf & Member 1st Young Herd, WDS, 1949. 2nd Jr. Yr., Wis., 1949. Sire 1st heifer calf, Wis., 1950.

Dam: Curtiss Candy Cameo
On A. R. test, 6946—319—Jr2—305—2x —243 days.

Write for catalogs and see these pedigrees in detail.

"Looking Forward with Lookout Valley"

WILLIAM Y. GILMORE, JR., Owner — GERALD M. JENKINS, Manager — THORVAL HAUG, Herdsman

Consigned to the COTTON STATES SALE — Jackson, Miss., November 8, 1950

McDonald Farms Pre Olympia — Born: August 28, 1949

A well-grown, deep-bodied daughter of McDonald Farms Prediction. McDonald Farms Prediction has 9 daughters on test going at a rate of 700 pounds of fat, or higher. Five of his daughters at the New York State Fair (1950) won 1st Aged Cow, 1st Four-Year-Old Cow, 1st Three-Year-Old Cow, 1st and 3rd Dry Cows, 1st Best Uddered Cow, 1st Dairy Herd, 1st Three Best Females Bred by Exhibitor, 1st Get of Sire, Grand Champion Cow and Reserve Grand Champion Cow. The dam of Pre Olympia is a 526—Jr2 daughter of McDonald Farms Steadfast out of McDonald Farms Ilane, a Myhaven King daughter of a Foremost Prediction daughter. Olympia's granddam topped the 1948 New York State Sale at $2,700.

McDonald Farms Oriole — Born: November 18, 1949

A heifer with an inheritance of the best udders combined with capacity and high production. Oriole is sired by McDonald Farms Jeweler—Grand Champion Bull, National Guernsey Show, 1948. He is proving to be one of the best sires ever to be Grand Champion at our National Show. Oriole's dam, McDonald Farms King's Kay, is a beautiful uddered cow that inherits perfection in udders for several generations. She has a record of 11817—620—Jr2 and has a full sister with 634—Jr2. A maternal sister of Oriole is just starting test as a Jr2 and has milked over 40 pounds per day on 2x milking.

This is a pair of heifers that should grow into very good cows.

BREED BY CHOICE NOT BY CHANCE

McDONALD FARMS — **Cortland, N. Y.**

J. M. McDonald, Owner — H. H. Thomas, Herdsman — K. C. Sly, Manager

---

PRODUCTION — PLUS WINNING TYPE

Our Junior Sire . . .

CAUMSETT ANCHOR

Sire: McDonald Farms Predictor
Jr. Sire at Caumsett, 2 A. R. daughters, more on test. (See daughter below).

Dam: Caumsett Ocean Jessie
13446—650—Jr2—365C
15663—726—Jr4—365C
A daughter of Caumsett Dynamo.

Half-Sister to Anchor

CAUMSETT INDIAN SUNSTONE

Sold in 2nd McDonald Sale for $6,600. 1st prize 2-year-old, Ohio, 1950.

We are breeding him to good daughters of **McDonald Farms Income—Caumsett Candidate—Foremost Ira and Douglaston Baron Charleston.**

We can offer a few choice bulls.

Clover Hill Farm - Ira, New York

Floyd Southard & Sons

---

3 Herd Sires at CLEVERLANDS Out of 3 Great Cows

1. WESTERN GLOW ROYALMOST

Sire: Western Glow May's Royal
Dam: **Western Glow Mistress.** VG '47—D '49
11798—596—F—730
12961—652—8r3—305C—610 (former Class Leader)
13288—687—5yrs—305C—610
12578—620—6yrs—305C—610

2. CLEVERLANDS AMBLER

Sire: Happyholme Roseland's Ambler
Dam: **Ellwood Holly's Lotus.** GP '48
6955—411—GGG
11870—669—5yrs—365—730

3. WESTERN GLOW BORDER FAME

Sire: Western Glow Royal Fame
Dam: **Western Glow Bonnibee.** dropped triplet calves. Classified VG '47 '49 '50.
10810—548—Jr2—365C—730
15233—791—Jr4—365—730

Sons of these sires out of high producing Advanced Register cows are for sale.

CLEVERLANDS

R. 2, Box 390 — **Tracy, California**

Farm on Highway 33, 5 miles southeast of Tracy

George H. Clever, Owner — Bob White, Herdsman

Visitors always welcome.

Skyline

CONSIGNS—**KANSAS STATE SALE, Fairgrounds**
Hutchinson, Kansas, Wednesday, October 25, 1950

A TOP BRED HEIFER

Skyline Triumph's Pride

Born January 29, 1948

Bred March 14, 1950 to the service of Skyline King's Traveller, a son of McDonald Farms Skyline King and out of Skyline Triumph's Valencia, 10919—621—Jr3.

Her Sire and Her Service Sire's Maternal Grandsire

PINE MANOR TRIUMPH, A. R.
Sire: Green Meads Taurus, A. R.
Full brother to Myhaven King, Green Meads Sargon.
Dam: Douglaston Princess Charlotte
11999—573—GG
14251—688—BB
13622—681—A
Mirth—Levity Blood

Paternal Granddam of Pride's Service Sire

McDONALD FARMS GRATITUDE
10415—578—Jr2C
12629—594—5yrsC
Excellent '47 '48
Dam of McDonald Farms Skyline King—sire of Traveller that is service sire of Triumph's Pride.
Prediction—Coquette

PRIDE is out of an A. R. daughter of PINE MANOR KING'S CHALLENGER—herd sire at Douglaston Manor Farm, Pulaski, N. Y.

Her dam: SKYLINE CHALLENGER'S PRUDENCE, has 7378—413—Jr2C—871 T. M., 10500—578—Sr3C. Next Dam: Skyline Phyllis, 8694—467—2-year-old—D.H.I.A., 8280—409—3-year-old—305—D.H.I.A. Third Dam: Skyline Fairy, 10790—552—FHI—909 T. M., 12144—599—CHI—840 T. M., 13516—695—A, 13179—634—AA. 2 A. R. daughters include Skyline Felice, 12269—681—A.

Carries the blood of the Charlotte family ✚ the blood of the Levitys

SPECIAL — DON'T OVERLOOK THIS OPPORTUNITY

We are offering 20 head of foundation females at private sale. We are pricing every Vaccinated Negative female and will sell 20 head. An opportunity to select the tops from a 27 year breeding program, built on production—type and popular saleable blood lines. Also selecting from a 25 year continuous testing program.

Federal Accredited Herd No. 546941 . . . State Bang's Free No. 2

O. H. LIEBERS — L. E. LIEBERS, Owners WILLIAM STEINKRUGER, Herdsman

ROUTE 1 • LINCOLN, NEBRASKA

Skyline

OUR SHOW WINNINGS

Ohio State Fair — 1950 — Michigan State Fair

4 Head Shown
2 First Prizes
2 Second Prizes
1 Third Prize
1 Fourth Prize

4 Head Shown
1 Senior & Grand Championship
3 First Prizes
3 Second Prizes
1 Third Prize

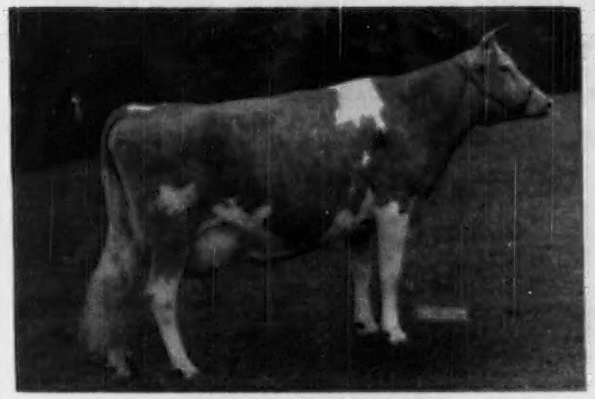

◀—South Wind Darnall's Adella

At Michigan:
Senior & Grand Champion Cow
First Three-year-old
First—Best Uddered Cow

At Ohio:
First—Best Uddered Cow
Second—Three-year-old

◀—Caumsett Indian Sunstone

At Michigan:
First—Two-year-old
Second—Best Uddered Cow

At Ohio:
First—Two-year-old
Fourth—Best Uddered Cow

Northern Conrad's Melissa
At Michigan:
Fourth—Three-year-old
At Ohio:
Third—Three-year-old

Brooklandwood Buttermaid
At Michigan:
Second—Four-year-old
At Ohio:
Fourth—Four-year-old

We also won Second—Dairy Herd at both Ohio and Michigan.

These are the kind of richly-bred Females on which we are founding our herd. We will continue to add the best females possible. Every effort is being made to start with the best so that we may breed the best.

Sometimes we have bull calves out of these top females. They can be offered for sale.

PEBBLEBROOK FARM

CHESTERLAND, OHIO

C. G. RAIBLE, Owner — Route U. S. 322 — ROBERT SNOW, Manager

THE TWELFTH ANNUAL

Florida Guernsey Sale

Sponsored by the

FLORIDA GUERNSEY CATTLE CLUB

SALE TO BE HELD AT THE PINELLAS COUNTY FAIRGROUNDS, LARGO, FLORIDA

Thursday, November 2, 1950 — 1:00 P. M.

Consignments of 46 Heifers and 4 Bulls

A large number of heifers and cows bred to freshen about sale time.

CONSIGNORS:

PAUL H. BENNET, Quitman, Georgia
BOUTWELL'S DAIRY, INC., Lake Worth, Florida
BRAYS ISLAND PLANTATION, INC., Yemassee, South Carolina
H. C. CARR, Durham, North Carolina
DR. GRADY N. COKER, Nejasco Farm, Canton, Georgia
COKER'S PEDIGREED SEED CO., Hartsville, South Carolina
C. E. DONEGAN, Largo, Florida
L. B. GALLIMORE, Greensboro, North Carolina
BOWMAN & GORDON GRAY, Winston-Salem, North Carolina
J. B. GUESS, JR., Denmark, South Carolina
MRS. STIN HASELTON, Eustis, Florida
V. C., EARL AND CHARLES JOHNSON, Dinsmore, Florida
KLONDIKE FARM, Elkin, North Carolina
F. E. LYKES, Arden, North Carolina
EDWARD PRUETT, Winchester, Kentucky
RIEGEL TEXTILE Corp., Trion Div., Trion, Georgia
NICHOLAS G. ROOSEVELT, Moncks Corner, South Carolina
J. C. SARGEANT, Lakeland, Florida
A. B. SLAGLE, Franklin, North Carolina
JAMES AND JOHN SLEDGE, Ty Ty, Georgia
J. FRANKLIN SMITH, Murphy, North Carolina
SOUTHERN DAIRIES, Asheville, North Carolina
CARROLL L. WARD & SON, Winter Park, Florida

Auctioneer:
COL. TOM MCCORD
Montgomery, Alabama

Reading Pedigrees:
RALPH COARSEY, Manager
Riegeldale Farms, Trion, Georgia

For Sales Catalog write to —

J. H. LOGAN, Secretary, Florida Guernsey Cattle Club, Largo, Florida.

C. I. CARLSON, Owner **Route 1, Guilford College, N. C.** C. I. CARLSON, JR., Manager

HOME OF SKUGGEK GUERNSEYS

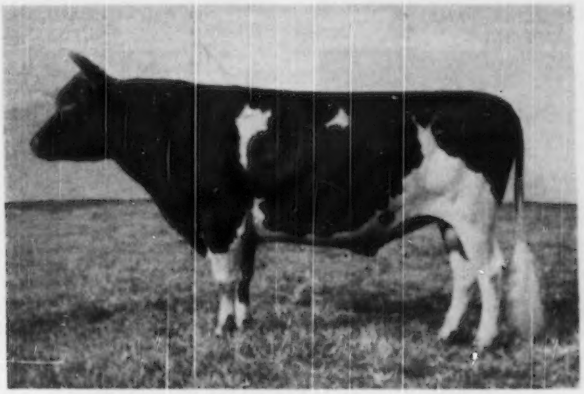

RIEGELDALE EMORY'S COMET

? ? ?

We do know that Comet's daughters milk profitably as two-year-olds. We do know that Comet's daughters make good records in the immature classes. (16 records over 600 lbs. fat and more being made.)

BUT—WHAT WILL THE COMET DAUGHTERS DO AS MATURE COWS??

The data is now coming in.

We sold two of Comet's oldest daughters. One, Comet's Frances of Skuggek made 9579—465—Jr2—305C, 13306—700—Jr3—365, North Carolina State Champion 1947, 17164—817—5yrs—365; the other, Skuggek Bonita made 11210—643—Jr4—365C, 13714—749—6yrs—365.

Our two oldest Comet's are now on test. Comet's Josie of Skuggek has 8596—469—Sr3—305, 11627—626—Sr4—365C, on retest and in 267 days has 10449—568—6yrs—365. Comet's Elsie has 9299—486—Jr2—305, 13220—696—Jr4—365, North Carolina State Champion 1949, on retest going over **60 lbs. per day.**

We have two more Comet's on mature test. Comet's Jeanette has 10444—563—Sr2—305C, North Carolina State Champion 1948, 13032—696—Sr3—365C, on retest and has milked up to **57.8 lbs. per day.** Skuggek Daisy has 11589—619—Sr3—365C, and is starting on retest and milking over **60 lbs. per day.**

There will be many others soon to go on mature testing, including Skuggek's Elaine, 12974—691—Sr2—365, 13974—713—Jr4—365C.

GOLDEN GUERNSEY

Featured — In the Covington Hill Farm Dispersal

Fort Wayne — Saturday — November 4

25 daughters of Pine Manor Golden Supreme, A. R.

(Pine Manor King Kenfleur—Supreme's Madame, 16320—811—AA)

AND

12 daughters of Hominy Hill Headline

(Langwater Country Lad—Hominy Hill Honeybloom, 13667—667—Sr2C)

A Pair of SUPREME Daughters
IN THE SALE

COVINGTON HILLS GOLDEN NET
12350—547—Jr2—305C—3x

A Pair of HEADLINE Daughters
IN THE SALE

COVINGTON HILLS H. GENEVIEVE

IN THE SALE

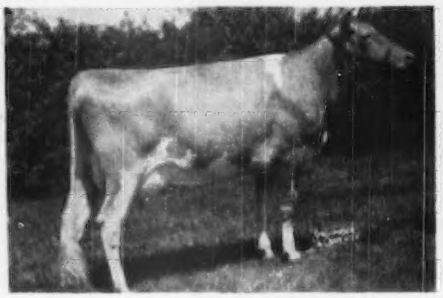

COVINGTON HILLS GOLDEN CERESE
On test.

IN THE SALE

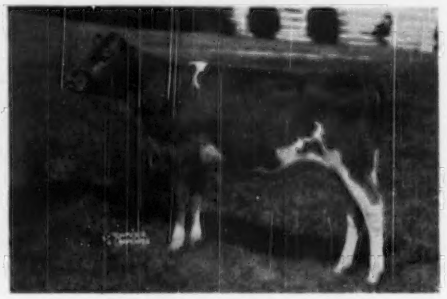

COVINGTON HILLS H. EMMY

A Real Opportunity to Secure Proved Cow Families
With Full A. R. Pedigrees

For Catalog write

INDIANA GUERNSEY BREEDERS' ASSOC., INC.
821 Lafayette Life Bldg.—Lafayette, Indiana

In The Covington Hill Dispersal

A Daughter of Coronation Count

PINE MANOR CLARINDA
8858—540—Jr2C

A Daughter of Pine Manor Crown Supreme

CROWN SUPREME'S DIMPLE
14593—710—5yrsC

A Cow Family

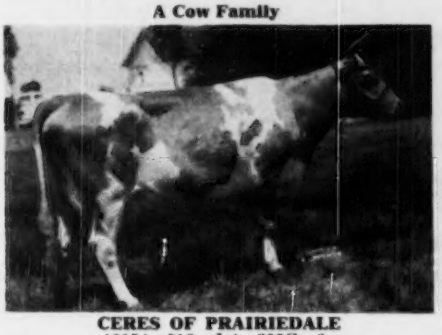

CERES OF PRAIRIEDALE
10154—516—Jr4—305C—3x
7 female progeny in sale.

Her Daughter by Pine Manor King's Image

ELM HAVEN IMAGE'S DIMPLE
6397—329—Jr2—305—3x
On retest, 9233—508—Sr3 in 293 days.

In the Jeanette Family
6 In Sale

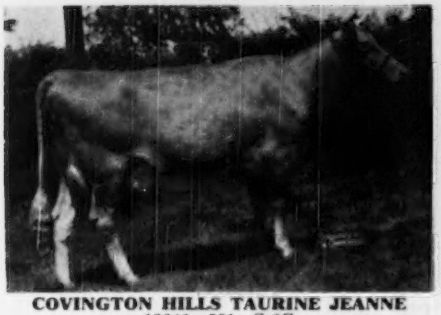

COVINGTON HILLS TAURINE JEANNE
13248—591—Sr2C
A granddaughter of Myhaven King.

Another Daughter of Dimple by Crown Supreme

COVINGTON HILLS GOLDEN DAWN
On test.

Sale Headquarters—Indiana Hotel—Ft. Wayne

For Catalog write

INDIANA GUERNSEY BREEDERS' ASSOC., INC.

821 Lafayette Life Bldg.—Lafayette, Indiana.

COTTON STATE SALE — Jackson, Miss., November 8, 1950

TWO CHOICE CONSIGNMENTS

BULL—St. Albans Glamour Jupiter, dropped April 28, 1950.

Sire: McDonald Farms Glamour, 39 A. R. daughters (Prediction and Content). Sire of 1st Sr. Get, 1st Jr. Get, 1st 4-year-old cow, 1st Sr. Yr. Heifer, Jr. Ch. Bull, 1st Yr. Bull, Jr. Ch. Female, Ozark Empire Fair, 1950. 1st Jr. Get, 2nd 4-year-old cow, 1st, 3rd, 4th, 5th Sr. Yr. Heifers, 1st Sr. Yr. Bull, Missouri State Fair, 1950.

Dam: St. Albans Valiant Jurose
13465—648—DD, 13093—590—Sr4—305C—3x, 11169—531—FF. 2 A. R. daughters, 1 on test, including St. Albans Actor's Jurose, 12965—620—Sr3C, 14133—701—Sr4 and St. Albans Actor's Juno, 13380—675—Jr4 (pending).

HEIFER—St. Albans Glamour Gilt Lady, dropped May 23, 1948. Vaccinated.
Due February 5, 1951, to St. Albans Actor's Valiant Boy (Actor and St. Albans Valiant Faithful).

Gilt Lady is sired by Glamour (see above) out of a Grandee daughter (Prediction and Thelma) that is a maternal sister to St. Albans Count's Gilt, with 19036—957—A.

You'll like them, write for catalog.

INCIDENTALLY—WE EXHIBITED AT THE MISSOURI STATE FAIR AND THE OZARK EMPIRE FAIR (Also Missouri State Guernsey Show).

Our winnings were satisfactory, including Missouri State, 1st Aged Cow, Res. Gr. Ch. Female, 2nd 4-year-old cow, 2nd & 3rd 3-year-old cow, 1st, 3rd, 4th & 5th Sr. Yr. Heifers, 1st Heifer Calf, 1st Sr. Yr. Bull, 1st & 3rd Sr. Get, 1st Jr. Get, 1st Dairy Herd, 2nd 3 Best Females & 2nd Produce. We bred St. Albans Archer's Grand Lad, 1st 2-year-old, Sr. & Gr. Ch. Bull, owned by Geo. Schmitt & Son, Springfield, Mo.

Ozark Empire Fair, 1st Aged Cow, 1st 4-year-old, 3rd 3-year-old, 1st & 3rd Sr. Yr. Heifers, 2nd Heifer Calf, 1st Sr. Yr. Bull, Jr. Ch. Female, 1st & 2nd Sr. Get, 1st Jr. Get, 2nd 3 Best Females, 2nd Dairy Herd & 2nd Produce. We bred St. Albans Archer's Grand Lad, 1st 2-year-old Bull, and St. Albans Actor's Grandee, 2nd Aged Bull.

A. R.
HERD TEST

ST. ALBANS FARMS, INC.

St. Albans, Mo.

325 HEAD
GUERNSEYS

This PRODUCTION Means PROFIT

Here are some good Archdale records completed recently.

Archdale Maxim's Annie	11024	622	Sr2	365
Archdale Maxim's G. Ann	13761	600	6yrs	305C
Archdale Maxim's Ideal Ann	10727	562	Sr3	305C
Archdale Maxim's Addie	11480	551	5yrs	
Archdale Maxim's Alpha	10475	534	7yrs	305C
Archdale Maxim's Buttercup	10260	523	5yrs	305C
Maxim's Royal Agatha	12318	616	Jr4	305C
Tinkerbell's Mary of Rossburg	11725	594	5yrs	305
Dean's Toney	14926	635	6yrs	

We can offer sons of good cows like these by either of our herd sires:

TRAXLER'S IDEAL COMMANDO
Sire: Quail Roost Maxim's Ideal, A. R.
Dam: Ethel of Arden
14037—705—AA

HOLLIKNOLL MAXIM PRINCE
Sire: Quail Roost Rose Maxim, A. R.
Dam: Burch's Butterfat Violet
15836—786—Jr2C
National Champion this Class in 1946.

ARCHDALE FARMS **Kings Mountain, North Carolina**

FEDERAL ACCREDITED 538613 . . . BANG'S CERTIFIED 230

Farm is located on Highway 29—5 miles south of Kings Mountain

NEISLER MILLS, INC., Owner

H. P. DIXON, Manager

CORONATION OMAR

His dam: **CORONATION OPAL'S JEWEL**
17704—823—5yrsC
Sold $4,100, 1946 Topsfield Sale.

CORONATION OMAR, a son of Coronation Fame (Gayoso), and sire of thirty daughters in the Lauxmont Herd, is in use for the ensuing year as herd sire at the Hollow Hill Farm. Shuttlewick Levity, Coronation Melba and Fra-Mar Farm King are all in his pedigree.

"A Small Herd of Select Breeding Guernseys"

HOLLOW HILL FARM — Convent, New Jersey

ACCREDITED CERTIFICATE 85652 — NEGATIVE CERTIFICATE 62

MR. AND MRS. PAUL MOORE, Owners — DONALD C. BENHAM, Herd Manager

"By just exchange one for the other given;
I hold his dear, and mine he cannot miss,
There never was a better bargain driven." SIR PHILIP SIDNEY

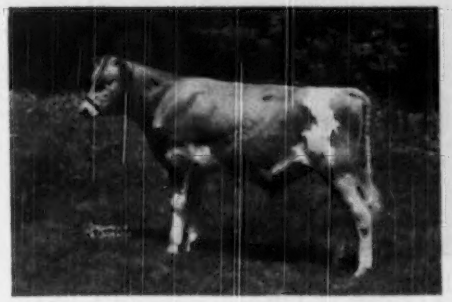

CONVENT'S C. BENIVETUM

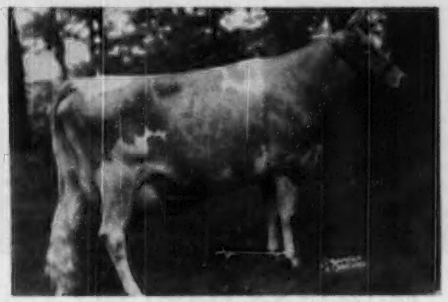

His Dam: **CONVENT'S BERRY**
14442—790—Sr4. Class Leader, 4th place.

We have been delighted to exchange our good bull, CORONATION OMAR, for the splendid young bull, CONVENT'S C. BENIVETUM, for a year's time. Sired by Gayhead's In-Ca and out of a New Jersey Class Leader, BENIVETUM will be used on the daughters of Coronation Omar in the Lauxmont herd.

LAUXMONT FARMS - Tel. 38-R-4 - Wrightsville, Pa.

T. B. ACCREDITED — BANG'S ACCREDITED

DR. GEORGE T. PACK, *Owner* — RAYMOND F. BENHAM, *Manager*

1904 Fritzlyn Farms 1950

CONSIGNED: **12th ANNUAL PENNSYLVANIA STATE SALE**

OCTOBER 26 — LANCASTER, PA.

TWO HEAD . . . Top Young Bull and a Bred Heifer

SIRE of Both

I. **The Bull**

FRITZLYN FLASHY JIM
Born December 25, 1949

HIS SIRE

◄— **FRITZLYN VALOR SUCCESSOR, A.R.**
Full brother to Fritzlyn Val Faithful, 10762—582—FF, Fritzlyn Faithful 5th, 12430—660—Jr2C. Sire: Valor's Fashion, 55 A. R. daughters. Dam: Fritzlyn Faithful, 9182—519—GG, 12659—739—AA, 12720—733—AA. Dam of 13 calves, 5 A. R. daughters.

HIS DAM

▼ This 731—Jr2-year-old.

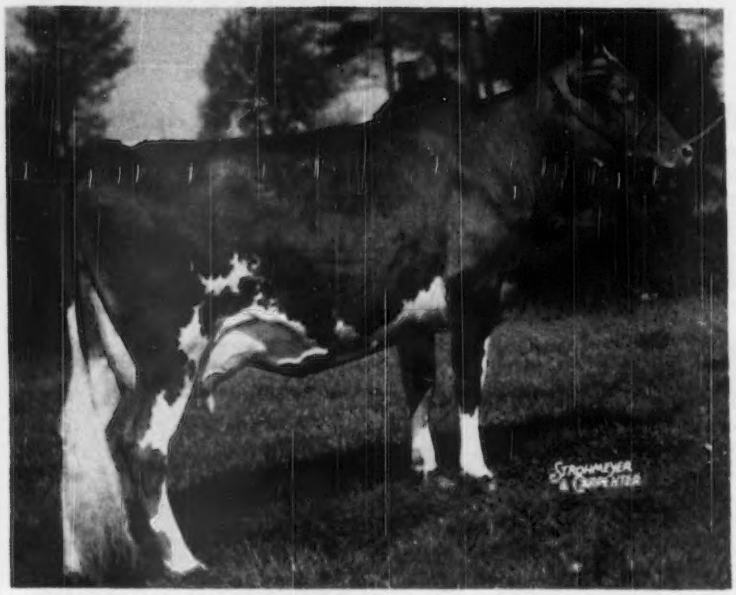

◄ *Fritzlyn Flashy Gem*

13711—731—Jr2C

Paternal sister to:

FRITZLYN FLASHY LILY
13912—678—Jr2C

FRITZLYN FLASHY JULIET
11838—641—Jr2C

This young bull offers the best of Fritzlyn breeding. He is backed by generations of proved blood lines. He can be bought and used with confidence.

II. **This Outstanding Bred Heifer:**

FRITZLYN V.S. FLASHY LILY . . . Born October 13, 1948

Bred June 15, 1950 to Fritzlyn Victor Hero, a son of Antietam Gypsy King, A. R. out of Fritzlyn Genuine Victory, 14392—659—Jr2—365, 16274—783—Sr3—365.

Her Sire: Fritzlyn Valor's Successor, A. R. (see above).
Her Dam: Fritzlyn Flashy Lily, 13912—678—Jr2—365C.

This Pair is Backed by Generations of Proved Production Inheritance

Don't pass them up October 26.

FRITZLYN FARMS • Pipersville, Pennsylvania

WM. F. FRETZ, Prop. *Federal Accredited 43770 ∴ Bang's Free Certificate 485* G. E. LeWORTHY, Manager

HULLWOOD FARM

ROUTE 3
ANGOLA, INDIANA

At the Crossroads of the Nation—
Intersection U.S. Routes 27 and 20

OUR SENIOR HERD SIRE

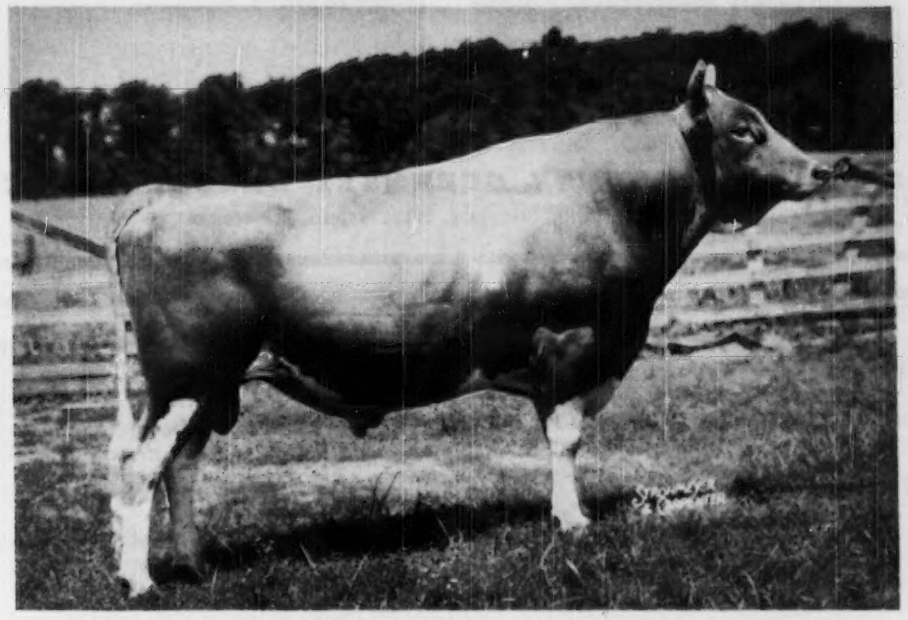

CHEDCO CORONATION HULLWOOD 355608

The following is a list of all his daughters that have freshened, except one that had her udder injured, that will be tested at the next freshening. All records are made with milking machines. Another will join this list shortly.

Hullwood Levity Octavia 1142869	11041—556—Sr2 in 335 days
Hullwood Levity Betsey 1142868	8719—454—Jr3 in 322 days
Hullwood Farm Levity Helene 1108035	8899—472—Sr2 in 263 days
Hullwood Farm Levity Sunshine 1108034	9261—429—Sr2 in 247 days
Hullwood Farm Levity Cherie 1108037	7114—407—Jr2 in 236 days
Hullwood Levity Echo 1142871	8391—376—Sr2 in 216 days
Hullwood Levity Rosalie 1142870	6797—319—Jr3 in 192 days

D. W. CLARK, Manager

MARK J. WOODHULL

Do you need FALL MILK?
Are you LOOKING FOR GUERNSEYS?

185 Head To Select From —
2 Sales In 2 Consecutive Days

DON'T MISS THESE SALES

Thursday . . . November 9, 1950
WESTERN WISCONSIN ANNUAL FALL SALE,
WEST SALEM, WISCONSIN

60 HEAD . . . 10 Top Quality Bulls . . . Representing Our Best. 50 Choice Females
Here is a chance to buy tops from some of the leading herds in Western Wisconsin.

Friday . . . November 10, 1950
LA CROSSE COUNTY SEMI-ANNUAL FALL SALE,
WEST SALEM, WISCONSIN

125 HEAD . . . A few top bulls—the balance, cows and heifers of the right sort.

For catalogs and complete information, write:

LA CROSSE COUNTY GUERNSEY BREEDERS, INC.

VILAS E. YOUNG, Secretary, **West Salem, Wisconsin**

DELWAKE FARM — BUTTERFAT GUERNSEYS

Follow This Sign at the Freehold Circle

Freehold, New Jersey

NICHOLAS DELMORE, Owner
CHARLES AXTMAN, Manager
Address all correspondence to
CHARLES AXTMAN,
FREEHOLD, NEW JERSEY

230 Females — 100 Head Milking

WE SELL GOOD ONES

This is how our cows are producing on two-time milking at Dunwalke Farms, Inc.

DELWAKE GABRIEL'S GIRLIE	10271	544	5yrs	181 days
DELWAKE DONNA	5990	271	Jr3	305—2x—123 days
DELWAKE JENNY	9325	499	Jr3	305—2x—279 days
DELWAKE GAB'S MAPLE	11638	512	Sr3	305—2x—250 days
DELWAKE BARBARA	10711	527	Jr3	305C—2x
DELWAKE DAISY MAE	9512	434	Sr2	305—2x—292 days

All on 2x milking.

WE HAVE MORE GOOD ONES TO SELL

Milking Cows — Bred Heifers — Open Heifers

It will Pay you to Pay us a Visit.

T. B. ACCREDITED 539067 . . . BANG'S ACCREDITED 1466

COKER'S PEDIGREED SEED
BLOOD WILL TELL
TRADE MARK

Registered Guernseys Since 1920
Strong In May Rose Inheritance

TWO of our GOOD BROOD COWS

Our herd is based on practical, high producing cows of pleasing type like this pair below. On these we are using the best sires available.

It will pay you to tie your breeding program in with an old established breeding herd. Write us today.

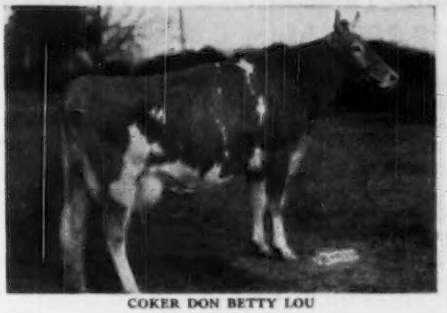

COKER DON BETTY LOU
12336—668—Jr2—365
12928—697—Sr3—305C
Class Leader 9th place when made.
On test as Sr4, 11376—626—in 253 days—still on test.

COKER BEAUTIFUL IONE
17620—909—8yrs—365, VG '49
She out of the Carnation family. Her dam and granddam are South Carolina State Champions.

We can offer sons of good cows like these by our proved sire, **Riegeldale McK. Anthony, A. R.,** or our well-bred junior sire, **Gardenville King's Watchful.**

HOWARD G. ROWE, Dairy Manager — **Hartsville, South Carolina**

LAST CALL For The 6th Invitational Sale

FRIDAY, OCTOBER 20 -- 48 head from Leading Herds on The Eastern Seaboard

and

The 12th Renewal of The New Jersey Guernsey Breeders Sale

Saturday, October 21 — 45 head from Leading Herds in New Jersey

Each sale held on Glenburnie Farm. Three miles north of Trenton; one mile south of Lawrenceville, New Jersey on Route 206.

The 1949 Invitational Sale averaged over $1,000 and The New Jersey Sale has, since inception, been the top state sale of the breed.

We have the quality this year to maintain the reputation of these Sales as a source for the right kind of Guernseys. We appreciate the support accorded us by both buyers and sellers in the past, and will endeavor to maintain our services to retain this confidence with future sales.

The Stacy-Trent Hotel will be sale headquarters. Kindly make reservations early to be assured of accommodations.

For Catalogs Write:

The Pate Sales Co. **2064 Lawrenceville Rd.** **Trenton 8, New Jersey**

COMPLETE DISPERSAL

of the ELMER CRULL HERD

SELLING
100 HEAD

42 Registered Guernseys, Balance grades
52 Cows
15 Bred Heifers
14 Open Heifers
Several Small heifers
4 Bull calves
3 Service Sires

Saturday, November 11, 1950

10:30 A. M. — C. S. T.
At the Farm
1 mile north of HAGERSTOWN, INDIANA
16 miles northwest of RICHMOND, INDIANA
25 miles southeast of MUNCIE, INDIANA

Herd Bang's and T. B. Accredited

- ★ Herd on D.H.I.A. test for 12 years—A. R. test for the past 2 years.
- ★ Average production over 400 lbs. fat for the past several years.
- ★ This is a fall freshening herd—38 head will freshen from August through January when milk prices are best.
- ★ ALL CATTLE IN THE SALE EXCEPT 7 HEAD WERE BORN AND RAISED ON THIS FARM.

These Three Sires Sell

OUR SENIOR HERD SIRE—**LOOKWELL T. PEERLESS**—Born February 3, 1946.

SIRE: **Langwater Timothy, A. R.**
18 A. R. daughters. He is by Valencian out of Tinkabell, 15412—767—Sr4—365.

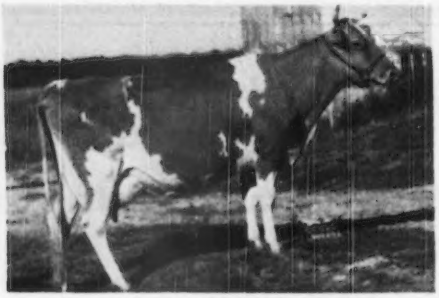

DAM: **Princess's Mable of Lone Elm**
12711—660—Sr3—969 T. M.
She is by a son of Langwater Country Gentleman, A. R. out of Cottie's Princess of Lone Elm, 8504—469—Jr2—2x. A maternal sister made, 16988—818—A.

TWO YOUNG BULLS

1. WEST RIVER JESTER
Born January 11, 1948

Sire: Upland Farm Crescent Lad, A. R.
He was our former sire and has many daughters and granddaughters selling in the herd. (Kenfleur's Dicta Count, A. R. —Manitou's Actress, 12388—685—Jr3—365C).

Dam: West River Valentine
8977—458—D.H.I.A.

2. WEST RIVER CARNATION'S KING
Born September 7, 1949

Sire: Lookwell T. Peerless
(See above)

Dam: West River Carnation
7519—399—Jr2—305C—2x

HERE ARE SOME GOOD FEMALES THAT SELL.

Welcome-In Advance's Columbine
Sold for $800 as a bred heifer in the 1948 Indiana State Sale.

West River Frances
10718—524—Sr3—305C—2x

St. Albans A. V. Boy's Betty
Sold for $450 as a heifer in the 1948 Indiana State Sale.

St. Albans Glamour Eulalie
Sold for $700 as a bred heifer in the 1948 Indiana State Sale.

West River Carnation
7519—399—Jr2—305C—2x

West River Della
9994—452—6yrs—305C—2x

SALE DATE: **Saturday, November 11, 1950.** ROY S. JOHNSON, Auctioneer
Sale held under tent — Lunch on the grounds.
FULL DETAILS APPEAR IN THE CATALOG.
For Your Copy write the Owner, ELMER CRULL, 35 S. 13th St., Richmond, Indiana

Offering:

OUR BEST TO YOU

At The
8th CENTRAL CAROLINA SALE
LEXINGTON, N. C. — November 13, 1950

For Catalog Write:
SALLEY SALES SERVICE
Orangeburg, S. C.

Paternal Granddam

QUAIL ROOST NOBLE SAPPHIRE
Sr. & Gr. Ch. Female, N. C. State Show, September, 1950.

He is: **SHORE FARM FIRST MATE**
Born July 6, 1949
Sire: **Quail Roost NoMax Senor**
Sire: Quail Roost Noble Maxim, A. R.
Dam: Quail Roost Noble Sapphire
11142—565—Jr2C, 12139—585—5yrs
Member undefeated Get at 7 fairs, 1948. Sr. & Gr. Ch., N. C. State Show, 1950.

Dam: **Crystal King's Marie**
9585—444—Jr2—365
13506—676—Jr3—365 (pending)
Sire: Quail Roost Crystal King
Dam: Comet's Mavourneen
10405—452—Jr2—365C
10303—407—7yrs—305C
12787—533—8yrs—365

MATE offers our very best breeding. He traces to Fellowship Sam's Comet, the dam of Quail Roost Queen Celeste, both top and bottom. He is long and deep-bodied, and shows a great deal of Dairy Character and Temperament. If you are looking for the inheritance of the SAPPHIRE and CELESTE families, this is the one you want.

SHORE FARM

T. B. Accredited — Bang's Free
3217 W. Polo Road
WINSTON-SALEM, N. C.

Mrs. Marie M. Shore
Robert D. Shore, Jr., Owners

C. S. Pitzer, Manager
Bob Lawson, Herdsman

SELLING OUT — NOVEMBER 13-14, 1950

INLET VALLEY FARM — On Route 13 — ITHACA, NEW YORK

NOVEMBER 13—COMPLETE DISPERSAL SALE OF THE INLET VALLEY HERD . . .
88 registered Guernseys, Vaccinated, D.H.I.A. tested, dehorned for pen stabling. It's 75% McDonald Farms breeding, with 40 daughters of McDONALD FARMS DUKE, A. R., son of Foremost Prediction and Yokum Ann, 15817—846—CC.

Typical Inlet Valley Cow

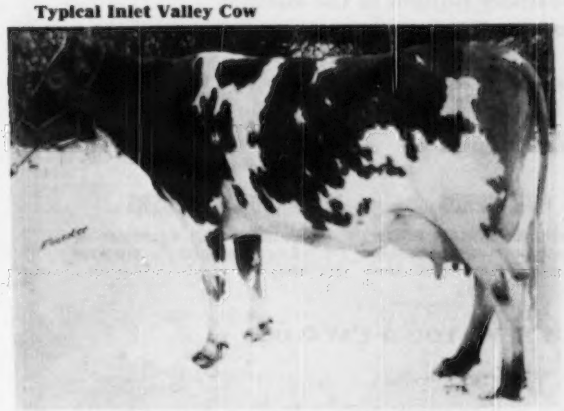

CORWIN HILL META . . . fresh at sale.

Dam of McDonald Farms Duke, A. R.

YOKUM ANN, 15817—846—CC
Daughter of Green Meadow Watchful, son of Green Meadow Coronation King.

Big line of farm machinery sells November 14 . . . combine, tractors, trucks, field chopper, etc. The hay, straw, 55,000 bu. corn, oats, sell privately. Write us for a catalog.

DUNN & HARWOOD, Sales Managers, Schoharie, N. Y., and Cordaville, Mass.

Thanks!

Yes, we at Happyholme wish to thank all the Guernsey breeders who consigned, and those who purchased animals at the **4th Annual Happyholme Invitational Sale.**

We are proud of this sale in which 38 animals sold for $23,870, an average of $628.16.

Congratulations!

You buyers secured a top group of Guernseys. We know they will do a real job for you. Our hearty congratulations go to you and especially to Mrs. Leona Todd, who purchased the top of the sale, Dorella Dandy's Marigold at $2,000.

The Future!

We look forward with confidence to the coming year. We, at Happyholme, will continue to do our utmost to improve the herd, and will offer only those bull calves that we feel will improve the herds into which they go.

We are already looking forward to the 5th Annual Happyholme Invitational Guernsey Sale, to be held in September, 1951. We expect to have more and better consignments.

HAPPYHOLME FARMS

LODI, CALIFORNIA

GEORGE W. EMDE, Owner — JACK NICEWONGER, Superintendent

Another Reminder...

MARK DOWN — OCTOBER 25, 1950

For that trip to "The Guernsey Hotspot of the Midwest" and the 10th

ELKHART COUNTY GUERNSEY SALE

(Goshen Fairgrounds)

ATTEND OUR SALE — VISIT OUR HERDS — MEET OUR BREEDERS

Select your Guernseys with a future. The kind you'll be glad you bought.

See what's behind our sale cattle. Look over our breeding programs, our brood cows and herd sires.

We always like to make new friends—especially Guernsey friends.

WON'T YOU LET US SEND YOU A CATALOG?

A card or note to O. W. STINE, Goshen, Indiana, will bring one to you by return mail.

THE ELKHART COUNTY GUERNSEY BREEDERS' ASSOCIATION

STRAFFORD COUNTY
NEW HAMPSHIRE
The Guernsey Center of New Hampshire

Last Month—Raymond E. Lincoln, Old England Farms

INTRODUCING THE GUERNSEYS AT KEN-LEE FARM

Robert L. Keniston Lee, New Hampshire

WRITE OUR MEMBERS—

BROADFIELD FARM
R. 2, Dover (Lee)
AARON W. CHADBOURN, JR.

BROOKFORD FARM
R. 1, Dover (Rollinsford)
DR. ROBERT H. MORRIS

EDGEVAN FARM
Box 16, Dover (Madbury)
GEORGE N. EVANS

GREAT ELM FARM
R. 3, Dover (Rochester)
A. J. YOUNG

HOB-NOB FARM
Gulf Rd., R. 1, Dover
WALTER E. FRANKLIN

INDIGO HILL FARMS, INC.
Somersworth
JOHN C. MALLEY, Pres.

KEN-LEE FARM
R. F. D., Newmarket (Lee)
ROBERT L. KENISTON

MISTYDALE FARM
R. 1, Somersworth (Rochester)
E. J. & L. F. DUTTON

OLD ENGLAND FARMS
R. 3, Dover (Rochester)
RAYMOND E. LINCOLN

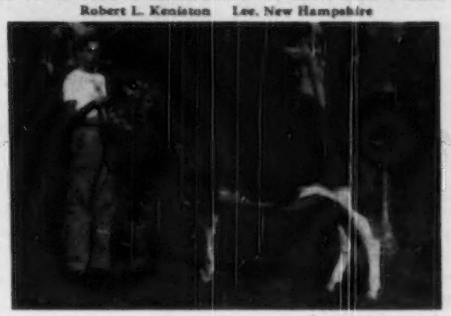

(AMATEUR SNAPSHOT)

KEN-LEE PRINCE'S DORINDA
Ch. Heifer, 4-H Heifer Show, E.S.E., 1948.

DORINDA is by Rosewald Buttercup's Prince, a grandson of Alfalfa Farm Flute. We have thirteen daughters of Prince to go on test. The herd, numbering thirty-five head, is Calfhood Vaccinated. Here are the HIR credits, and totals, for July, of the Prince daughters in milk:

	MILK	FAT	AGE	DAYS	TOTALS MILK	TOTALS FAT
KEN-LEE PRINCE'S CANDY	678	32	Jr3	189	5213	226
KEN-LEE PRINCE'S DAISY	772	35	Jr2	175	5149	238
KEN-LEE PRINCE'S DAPHNE	762	32	Jr2	146	4640	209
KEN-LEE PRINCE'S DELIA	675	32	Jr2	146	3912	190
KEN-LEE PRINCE'S DORINDA	1069	45	Jr3	52	1794	75

We are breeding the daughters of Prince to a son of Wetherafield Prince Charming.

NEXT MONTH—Dr. Robert H. Morris, BROOKFORD FARM

STRAFFORD COUNTY GUERNSEY BREEDERS' ASSOCIATION

GEORGE N. EVANS, President, Box 16, Dover, N. H. FRED E. RILEY, Sec-Treas., R. D. 2, Dover, N. H.

◆ ◆ ◆ LANGWATER FARM ◆ ◆ ◆

METEORS WILL STRIKE TEXAS AND OKLAHOMA . . .

On October 17, the first one will hit Texas at the Texas State Sale, Fairgrounds, Dallas, Texas. It is LANGWATER FIDELITY, born June 15, 1949.

Sire:
LANGWATER METEOR
$4,900
Top of 1948 Invitational Sale.

- Langwater Onward, 7 A. R. daughters
  - Langwater Countryman, 46 A. R. daughters
  - Langwater Cora, 15653—710—D
- Langwater Tinkabell, 15412—767—B
  - Langwater Moonlight, 34 A. R. daughters
  - Langwater Honoria, 17270—937—AA

Dam:
LANGWATER PENELOPE
10004—525—Jr2C

- Langwater Commando, 9 A. R. daughters
  - Langwater Countryman, 46 A. R. daughters
  - Langwater Honoria, 17270—937—AA
- Langwater Pierrette, 1 A. R. daughter
  - Langwater Valencian, 46 A. R. daughters
  - Langwater Columbine, 13269—662—AA

The second Meteor will reach Ardmore, Oklahoma, at the Sunnyside of the Arbuckles Sale, Primrose Farm, October 23. The name of this one is LANGWATER BONBON, born June 17, 1949.

Sire:
LANGWATER METEOR
$4,900

Dam:
LANGWATER SWEETNESS
10353—504—Jr2

- Langwater Patrician, 16 A. R. daughters
  - Langwater Pharaoh, 50 A. R. daughters
  - Langwater Country Flower, 15106—790—A
- Langwater Honey, 15586—701—B
  - Langwater Countryman, 46 A. R. daughters
  - Langwater Honeydew, 12008—651—DD (Full sister to Tinkabell and Honeymoon).

FEDERAL ACCREDITED NO. 78201 — MASS. ABORTION FREE NO. 116

LANGWATER FARM **North Easton, Massachusetts**

JOHN S. AMES, Owner JOSEPH NAGLE, Herdsman HORACE M. CLARK, Manager

BURKEVILLE GUERNSEYS

A PREDICTION GRANDDAUGHTER

Consigned . . . VIRGINIA STATE SALE,

Atlantic Rural Exposition Grounds,

RICHMOND, VIRGINIA, WEDNESDAY, OCTOBER 25

▶ In The Sale — EDISTO FARM'S HONORIA

Born August 16, 1945
12192—613—Jr2C

Will be fresh at sale time and ready to go.

HONORIA is by **McDonald Farms Super Prediction,** a son of Foremost Prediction, A. R. out of Supreme's Janice, 13717—649—FF, 20012—942—BB, 19618—981—AA, the last two records were Class Leading records when made.

HONORIA is out of **Edisto Farm's Hester,** a daughter of Riegeldale Majesty's Bishop and out of Edisto Farm's Harriet, 12201—629—GG (1 A. R. daughter with 11384—514—Sr2—305C—3x).

Burkeville Guernsey Farm, Burkeville, Virginia

T. B. ACCREDITED
BANG'S FREE

LESLIE BOSWELL, Owner
(2½ miles out on Highway 360)

CONSIGNED . . . **VIRGINIA STATE SALE, Atlantic Rural Exposition Grounds,**

RICHMOND, VIRGINIA, WEDNESDAY, OCTOBER 25

A Choice Bred Heifer . . . Due about November 1, 1950

HIGHLAND VIRGINIA
Born November 3, 1948

Bred to Quail Roost Gem's Private, a son of Quail Roost Maxim Primate and out of Gem of Belmont View, 12197—569—C.

She is a daughter of Buttercup's Eleanor, a daughter of High Land Master Fred, son of Foxdeans Mary, 16246—911—AA.

FOR SALE AT PRIVATE TREATY

Bull calves by our 3 herd sires

1. **HAMHURST DANNY BOY'S TYLER**
   Sire: Bournedale Danny Boy, A. R.
   Dam: Lucerne's Tessie, 9954—537—AA
2. **HOLLIKNOLL MAXIM'S CLARENCE**
   Sire: Quail Roost Rose Maxim, A. R.
   Dam: Carol Zada Rosemary, 13013—666—F
3. **BAYVILLE MAXIM'S IMPLAD**
   Sire: Fairlawn Maxim's Imprint
   Dam: Bayville Fawn's Itchen Lass, 9778—526—Sr3—305C—3x

A few bull calves out of our best cows sired by these bulls.

VAUGHANDALE FARM

JAMES H. VAUGHAN, Owner

Burkeville, Virginia (2 miles northeast on highway 360)

Another Sire From A GREAT COW FAMILY

WOODACRES HONORABLE CZAR

His Dam's Dam Born June 8, 1949

TAMWORTH ISABEL
(VG '48 at 14 yrs.)
15778—826—A, 16590—920—A
Sold in Argilla Dispersal, 1946, for $5,000 and 5 of her offspring sold for $29,200.

His Sire: LANGWATER HIS HONOR, A. R.
(A Valencian sun out of Honoria, 17270—937—AA, 5 A. R. daughters, 3 A. R. sons).

His Dam:
ARGILLA ISABEL
13356—645—Jr2—365

His Dam's Maternal Sisters:
TAMWORTH MELBA
17654—754—A
17397—750—7yrs—365
18240—740—9yrs—365

TAMWORTH LUELLA
10472—558—Sr3—365
11335—598—10yrs—365C

ARGILLA C. ISABEL
Sold for $7,700 when 10 mos. old.

FLYING HORSE PHIL'S ISABEL
Born April 22, 1949

"A line-bred herd with a real breeding program"

BUTTERTON GUERNSEY FARM

Farm located 6 miles northwest of Davis, California, on Highway 99-W or 4 miles south of Woodland on 99-W.

W. B. DOTY **P. O. Box 268 - WOODLAND, CALIFORNIA**

ROUGHWOOD GUERNSEYS

100 Head at Center Harbor, N. H.

Negative to the Blood Test **Established 1907** **Federal Accredited**

Chedco Levity King 346901

One of our Herd Sires
6 A. R. daughters
6 at present on test

FOR SALE at very reasonable prices a number of daughters of the above bull.
Others of LANGWATER ADVANCE (51 A. R. daughters) and FLYING HORSE LUTE'S COLONEL (13 A. R. daughters).
Many have splendid records. Others are bred or open heifers.

We have one 8 months old bull calf, an exceptionally fine individual, sired by Chedco Levity King, and out of an A. R. daughter of Flying Horse Lute's Colonel, 673 lbs. fat, Sr3.

PRICE IS REASONABLE.

GEORGE N. BARRIE,
Superintendent

Chestnut Hill, Massachusetts

DELAWARE Guernseys

The DIAMOND STATE

The Right Combination

We Have Top Cows
To Breed To
Our Top Bulls

TYPICAL OF THE COWS IN OUR HERD

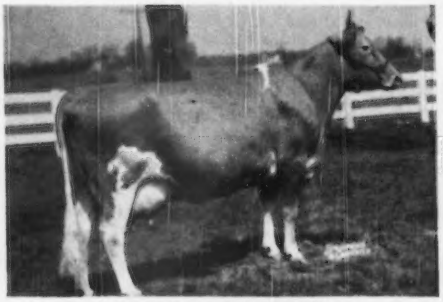

PEERLESS DOROTHY
10999—628—Jr2—305C
Class Leader 5th place, when made.
12763—752—Jr3—305

MONTEREY VIOLET
11933—665—Jr3—305C
16001—965—Jr4—365
Class Leader 5th place.

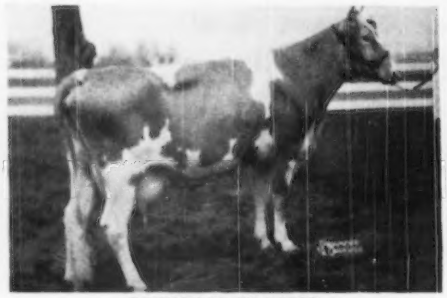

PEERLESS FLOSSIE
10235—603—Jr2—305C—3x
Class Leader 5th place, when made.
10830—665—Jr3—305C—3x
Class Leader 4th place, when made
12430—698—Jr4—305C—3x

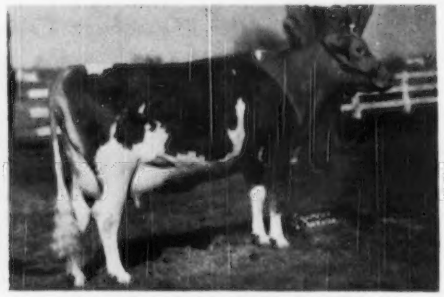

DUSTY'S DOT OF MONTEREY
10289—537—Jr2—305C

We can offer top bull calves out of cows like these sired by
the best bulls from FOREMOST, FAIRLAWN and LANGWATER.

MONTEREY FARMS **Middletown, Delaware**

HOWARD J. WHITE, Owner HOWARD A. BOYD, Manager GUY DOUGLAS, Herdsman

IT'S A NATURAL!

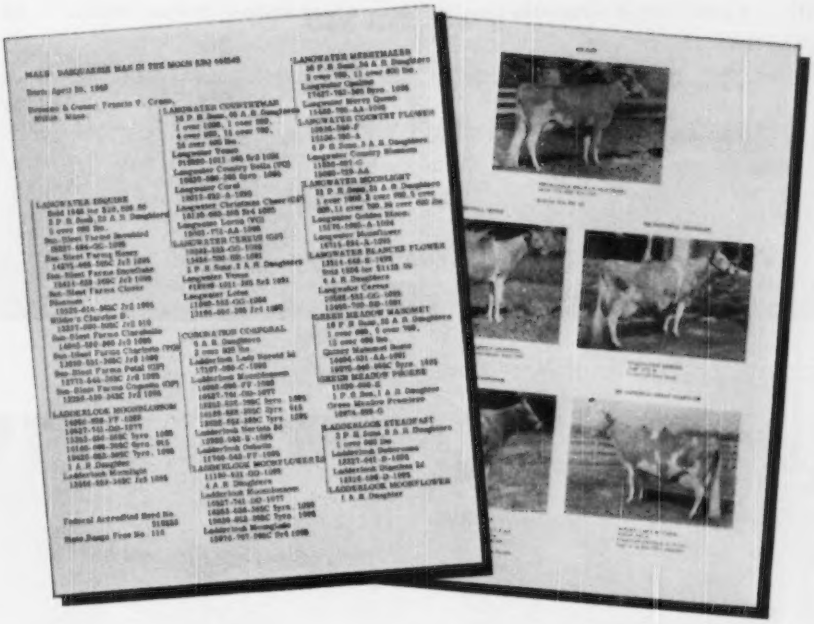

Our picture pedigree is just the thing to advertise that bull calf you want to sell.

A 14 ancestor pedigree is printed on one side with pictures of the ancentry on the reverse side. As many as six pictures may be used with performance data printed below them.

This style pedigree has been selling for $20.00 per 100 copies.

The price now is only $15.00 per 100 copies! Why not order some and give it a try.

Without the pictures, this pedigree costs $5.00 per 100 copies.

Write for further details or samples.

PEDIGREE DIVISION

The American Guernsey Cattle Club

KENMAR HILLS DISPERSAL

Lancaster, Ohio — Monday, November 20, 1950, 12:45 P. M.

Property of Est. R. M. Giesy, Jr., and Leland C. Bingham

At the farm which is on Route 188, six miles west of Lancaster. Lancaster is on Route 33, thirty miles southeast of Columbus, and 38 miles southwest of Zanesville. Zanesville is 75 miles west of Wheeling on Route 40. Bus service from Columbus and Zanesville.

65 HEAD **8 Bulls, four of serviceable age—24 Cows—16 Bred Heifers—17 Open Heifers** **65 HEAD**

GAYHEAD'S CAPT. LEE
In sale with 16 daughters.
Dropped December 18, 1946
Sire: **Groton House Levity's Captain**, by Pine Manor Levity's Legacy out of Coronation Wilma.

KEN-EDIN LEVITY RELIANCE (in sale)
Dropped June 22, 1949. 12 in sale bred by him.
Sire: **Pine Manor Levity's Legacy**
Dam: ➔

Capt. Lee's Dam

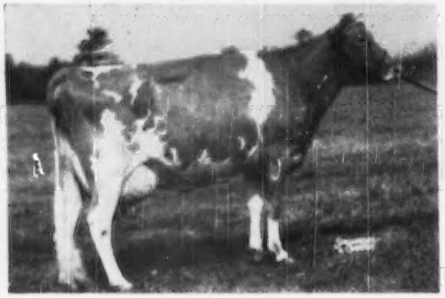

GAYHEAD'S IN-LOVE
12153—659—Jr2, 15810—864—Sr4.
Sire: **Gayhead's Imperial**
Dam: **Gayhead's Lady Love**

KENMAR HILLS COUNTESS SHERA
10656—613—Sr2C
Sire: **Kenmar Hills Conqueror**
Dam: **Brian Boru Lady Sheba**
11180—671—GG, 12823—721—EE

EDINHAM FLEET ASTER (in sale with 3 daughters)
Dropped November 8, 1944. 11230—574—Jr4.
Fresh July 2, 1950—HEIFER in SALE.
Sire: **Fairlawn Fleetwood**, 10 daughters in sale by Coronation Majesty (own brother to Coronation Melinda, 961—6yrs. Classified Excellent '47 '48 and sold for $31,000) and out of Coronation Aster, sold Argilla Dispersal for $3,100, 502—G, 719—A, 835—6yrs.
Dam: **Fairview's Bekkie**, by Gayhead's Liberator.

KENMAR HILLS COUNTESS SHEBA
12742—723—Sr3C
Classified Excellent '48 '49 '50. Sold $5,600, May Royal—Steadfast Sale, 1947 to Langwater. Own Sister to Countess Shera, see above.

Herd T. B. Accredited — Under State and Federal Supervision for Bang's — Eligible all States

All heifers under 3 years Vaccinated and majority cows.

For Catalogs Write . . . **The LOUIS McL. MERRYMAN & SONS, Inc. · Sparks, Maryland**

WINDY HILL FARMS

Quaker State Building

OIL CITY, PA.

Our New Junior Herd Sire Proves To Have That Extra Something—

We selected him with an eye to his family's breeding and records, but at the Pennsylvania Guernsey Show, held at Lancaster, Pa., on August 29, he proved his extra value by winning 1st place as a Junior Yearling and Reserve Champion Male of the Show.

McDONALD FARMS HIGH ORIS

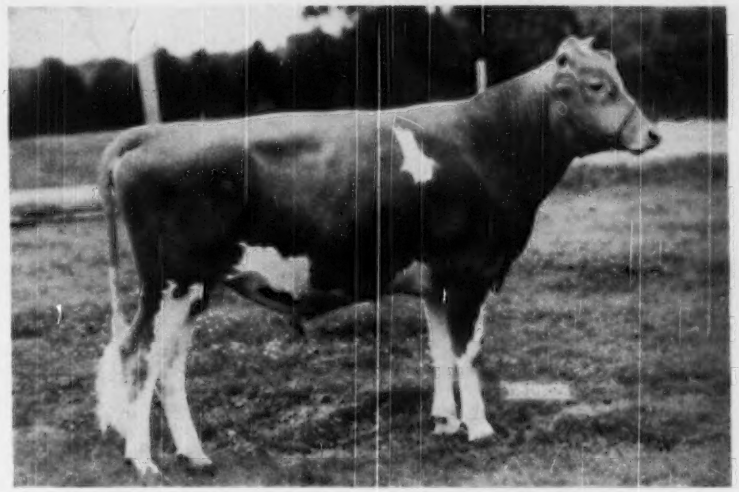

Sire:	**McDonald Farms Hightime**
Paternal Grandsire:	**Foremost Prediction**
Paternal Granddam:	**Walnut's Ella's Pansy** 12973—661—AA—1089 11763—634—A—1085
Dam:	**Pine Manor Taurine Iris** Classified VG in 1947 and 1948. 10125—597—GG—1095 13162—738—EE—1060
Maternal Grandsire:	**Green Meads Taurus**
Maternal Granddam:	**Appin's Iris** 9765—518—FF—1094 10130—549—D—1095

Farms located three miles south of Titusville, Pa., on Route No. 8.

T. B. 561063 VACCINATED BANG'S 20316

JAMES D. BERRY, JR.
Owner

JAMES G. MILLAR, Herdsman
Phone: TITUSVILLE, 3-5115

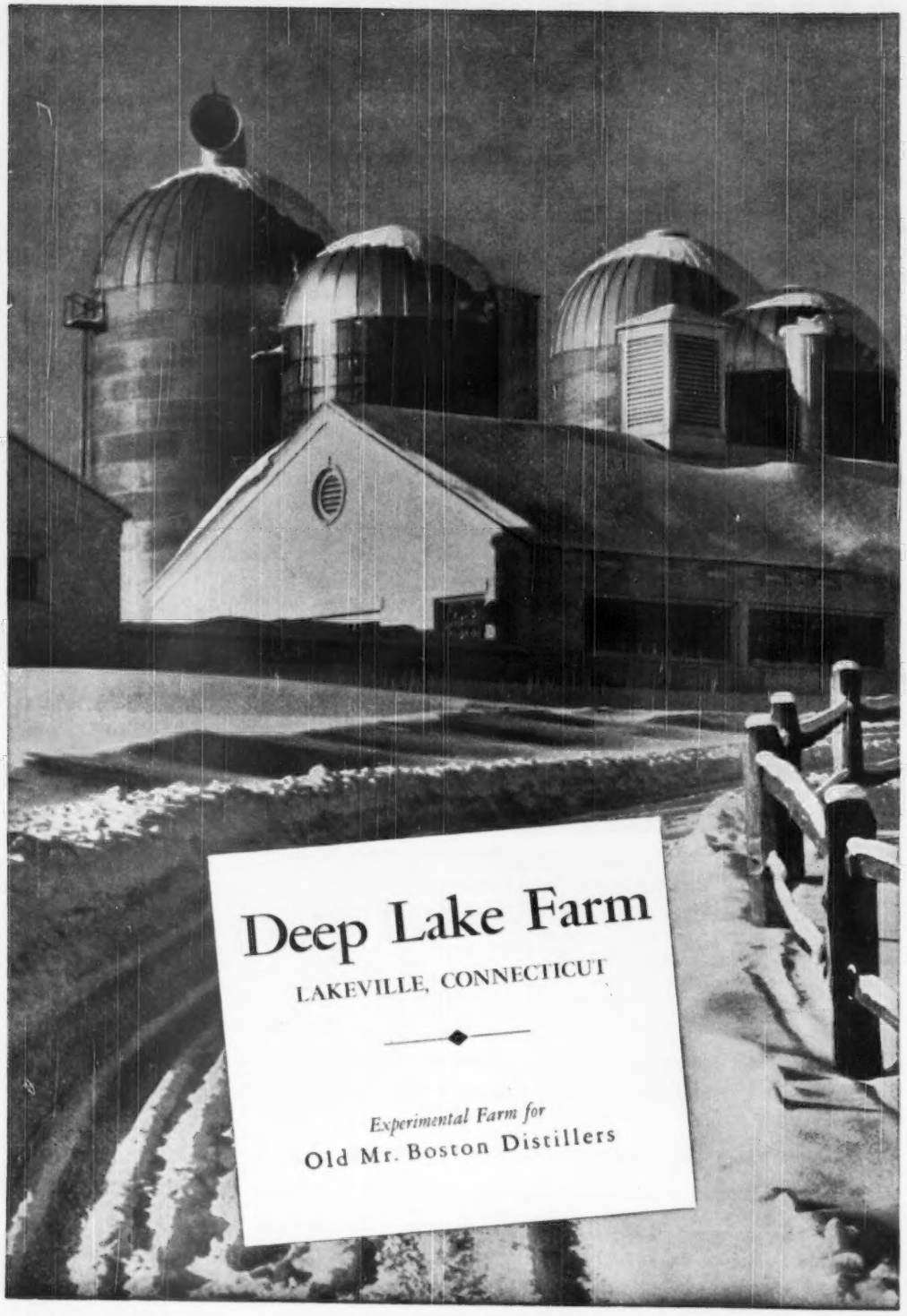
Deep Lake Farm
LAKEVILLE, CONNECTICUT
Experimental Farm for
Old Mr. Boston Distillers

A Show Bull

Carries the blood of
THE MARTHA and
THE FERN FAMILIES

DR. GRADY N. COKER, Owner
WOODROW W. DENNEY, Manager

T. B. Accredited 540026
Bang's Free 39

Nejasco FARM
Registered Guernseys
Canton, Georgia

QUAIL ROOST NOBLE FRANCIS

2nd prize bull, 3 Years and Over, National, 1949
2nd prize bull, 3 Years and Over, Kentucky, 1949
1st prize bull, 3 Years and Over, West Virginia, 1949.

His Dam

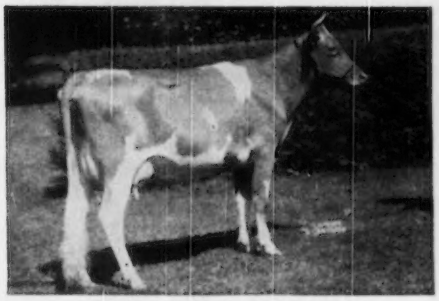

QUAIL ROOST PATIENT FRANCE
11958—645—GG
Dam of Rose Maxim's May King, Herd Sire at Quail Roost. Noble Francis—has been bred to a number of daughters of Quail Roost Blossom King and Riegeldale Emory's Meteor.

NOBLE FRANCIS is a son of Cesor Noble Maxim, A. R.—a son of Bournedale Martha, 10766—578—F, (2 A. R. sons, 5 A. R. daughters). Senior and Grand Champion, National, 1937. Senior and Grand Champion, Dairy Cattle Congress, 1937. A half-sister to NOBLE FRANCIS, topped the Quail Roost Sale, 1950, at $11,000.

HIS SONS FOR SALE
OUT OF GOOD A. R. COWS

CLOVERTOP EVE, VG '48
21044—986—7yrs—365
20952—1041—D.H.I.A.

A SON
for
CLOVERTOP EVE
Born: July 24, 1950

HE IS FOR SALE

Here you have a bull calf bred for a future Herd Sire. A line-bred bull that combines Langwater Traveler and May Rose Cherub—top and bottom. Pedigree and price gladly mailed upon request.

CLOVERTOP RANCH

DESIREE M. RAHLMANN
M. C. Ward, Herdsman

NEWCASTLE, CALIFORNIA
Telephone Lincoln 99Y2

He'll show with the best. He inherits size His dam is Very Good. His 3 nearest dams average 15800-840, 7 nearest 15400-803.

We believe WOODACRES HONORABLE REX, shown below together with his dam and maternal granddam, deserves your most serious consideration. He should go far in the Show Ring, and sire cattle that combines size, type, and production. His ¾ brother, also sired by Langwater His Honor, was Grand Champion at Illinois this year and has been undefeated as a Senior Yearling. He himself placed 2nd at New Jersey in a very hot class of 16. His dam is an outstanding dairy cow, classified Very Good. She is a cow that weighs over 1300 lbs. and her maternal sisters, both with high records, weigh 1,425 and 1,610 lbs.

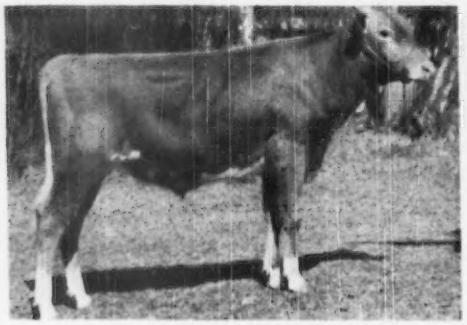

WOODACRES HONORABLE REX
Born March 25, 1949

Dam . . .

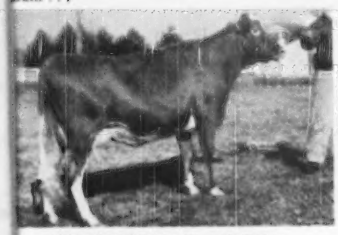

WOODACRES R. MIRTH
12631—576—Sr3—365
13214—614—Sr4—365C
Classified Very Good '47

Granddam . . .

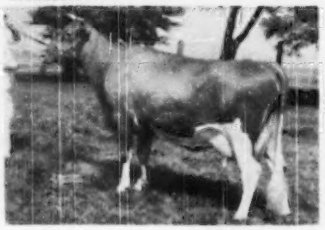

DOUGLASTON ROYAL'S PRIDE
11458—593—C
17836—987—AA
Class Leader when made.

Write or wire for pedigree and price

WOODACRES *Royal Guernseys*

BOX 669, PRINCETON, N. J. PHONE HOPEWELL 361

Accredited negative

ATHERTON W. HOBLER, Owner GEO. M. NEWLIN, Mgr. A. M. GOEDECKE, Herdsman

ROYAL NOBLE DAISY
13160—749—Jr3C

ROYAL'S PRIDE
17836—987—AA

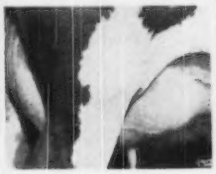

ROYAL MILKMAID
12742—625—Jr2C (pending)

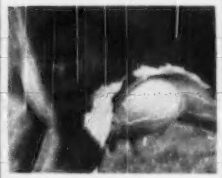

NOBLE VANITY
On test

ROYAL FIRST LADY
18401—902—5yrs

SUPREME ROYAL LADY
14603—715—Sr3C

High Wide

ROYAL NOBLE LADY
13049—705—Sr2C

Level Floors

KING'S JEANETTE
19384—857—Jr4

ROYAL UDDERS

The kind to breed from

WHAT THE COWS ARE DOING

ON ADVANCED REGISTER TEST

SPECIAL NOTE: This list contains production credits for all cows producing 40 pounds or over of butter fat per month; two-year-olds that are milked only twice daily are published if producing 35 pounds or over per month. Decimals and the months' per cent of butter fat are omitted. When more than one month's credit is computed at the same time, only the last month's credit will appear with cumulative totals. These credits are subject to verification and correction until final approval and acceptance and all tests are made on the one-day basis. Animals are tested in seven classes as follows: Five years and over; Sr4, four and one-half to five years; Jr4, four to four and one-half years; Sr3, three and one-half to four years; Jr3, three to three and one-half years; Sr2, two and one-half to three years; Jr2, under two and one-half years.

EXPLANATION OF SYMBOLS

* indicates reentry test.
§ before a breeder's name indicates all cows are milked twice daily.
† before a cow's name indicates a 305-day record on twice-a-day milking.
¶ before a cow's name indicates a 305-day record on three-times-a-day milking.
If a cow is on 365-day test, neither symbol appears before the cow's name.

Owner and Record	Age	Days	Mo.	Production Credit Milk	Production Credit Fat	Total Credit Milk	Total Credit Fat
Adams, F. C., Adamsdale Guernsey Farm, Klamath Falls, Oregon. ARHT							
†Adamsdale Doll's Dora	Jr2	120	July	850	42	3521	176
¶Adamsdale Graceful's Greta	Jr2	305	Apr	173	9	8461	423
*¶Adamsdale Janice's Janet	Jr3	305	June	74	4	6594	320
*¶Adamsdale Lilja's Leta	Jr3	305	June	48	2	8109	354
†Adamsdale Lois's Libby	Jr2	297	Apr	393	18	6894	303
*†Adamsdale Nancy's Nora	Sr4	61	July	1468	71	2948	144
s. Cloverhill Milton	D. Happyholme R'Ambler's Nancy						
†Adamsdale Nora's Nina	Sr2	39	July	899	43	1078	52
s. McDonald Farms Embassador	D. Adamsdale Nancy's Nora						
*¶Adamsdale Topsy's Trudy	Sr4	305	July	69	3	7927	412
*†Fresno Valor Joy	7	211	July	1151	47	9191	430
*†Rancho Judge's Empress	7	191	Apr	778	42	6083	336
*Santa Cruz Select's Damsel	Sr3	277	July	913	55	9993	535
§Alford, J. Joseph, Lazy River Farms, Queenstown, Md.							
†Caumsett Eastern Joyful	Sr2	84	June	1158	52	3196	156
§Alford, O. P., III, Lazy River Farms, Queenstown, Md.							
*Butterfat's Janson Lily	6	365	May	575	31	12744	664
*Chenar's Flarena	5	365	June	208	10	10861	488
†First Management's Starlight	Jr2	286	June	786	36	9027	402
*†Hi Holly Star	5	102	June	1397	64	5050	230
¶Lazy River Alice	Sr2	128	June	883	40	4046	182
†Lazy River Suzy	Sr2	122	May	762	35	3381	161
†Lazy River Yarica	Sr2	305	June	555	43	9741	471
Alman, W. W., Pleasant View Farm, Jonesville, S. C. ARHT							
Arlo Noble's Delight	Jr2	365	May	755	43	10568	563
*Farragut's Ace's Joy	6	124	July	1778	76	7644	326
*Farragut's Ace's Kate	7	148	July	1422	65	7320	305
*Farragut's Ace's Mistress	5	238	July	1290	54	11375	493
Farragut's Ace's Rose	5	120	July	1204	58	5156	256
s. Bournedale Ace's Rival	D. Incavo's Rose of Farragut						
*Foremost Highland Nan	15	117	July	1111	48	4644	203
s. Foremost Billie K.	D. Foremost Starlight						
*Gardenville King's Heranna	Jr3	241	July	1252	65	10298	522
Gardenville King's Justina	Sr3	326	July	979	49	11664	560
*Gippy Maxim Gussie	5	128	July	1269	57	5851	285
Majesty's Princess Alice	Sr3	169	July	985	48	6266	279
Pleasant View Ace's Bela	Sr3	365	July	474	23	10395	494
Pleasant View Ace's Carrie	Jr3	146	July	1322	51	6657	275
Pleasant View Ace's Lassie	Sr3	87	July	1255	58	3433	153
s. Bournedale Ace's Rival	D. Butterfat Briar's Lassie						
Pleasant View Bost's Jennie	Sr2	130	July	1146	50	5280	231
Pleasant View Maxim Louisa	5	90	July	1381	58	4082	164
s. Quail Roost Prim Majesty	D. Pleasant View Louisa						
Pleasant View Maxim Portia	Sr2	94	July	1345	60	4480	203
s. Riegeldale Maxim Sensation	D. Farragut's Ace's Portia						
Pleasant View Mayme	Jr3	325	July	749	41	8472	429
Pleasant View Noble Caprice	5	209	July	983	49	7275	370
*Pleasant View Sensation Debbie	5	154	July	1434	64	7858	370
*P. V. Ace's Fanny	Jr3	305	June	344	15	8890	367
Renable Majesty's Merry Maid	Sr3	317	July	773	44	9061	484
*Riegeldale Ben's Nellie	6	150	July	1106	50	6288	316
Royal Duke's Buttercup	Jr3	132	July	1057	53	5192	271
s. Maxim Royal Duke	D. Buttercup of Burke's Tavern						
*Sterchi's Sally Rand's Mayme	6	94	July	1770	66	5580	218
s. Bournedale Ace's Rival	D. Farragut's Sally Rand						
Sycamore Silver Sally	Jr4	97	July	1518	68	4828	207
s. Midview's Ivanhoe	D. Midview's Willie's May						
Anderson, H. W., Whippernock Farm, Sutherland, Va.							
Coldspring's Ida	Jr2	209	June	863	48	7720	388
Kitchener Fearless Clare	Jr2	319	June	862	45	10447	504
McDonald Farms Ideal Martha	Sr2	304	June	820	44	11091	552
*Milkmaid of Whippernock	Jr3	231	June	840	40	9724	467
Oneida's Pet of Whippernock	Sr2	136	June	1098	47	5139	217
*Peggie's Ambition	Jr4	76	June	1408	62	3591	163
s. Caumsett Osiris	D. Whippernock's Maxim Peggie						
*Peggie's Pride of Whippernock	Jr3	151	June	1282	63	6848	308
*Rose of Whippernock	6	52	June	1278	54	2190	102
s. Becky's Edward	D. Whippernock's Rosetta						
Whippernock's Cora	Jr2	218	May	792	41	6123	313
Whippernock's Flo	Sr2	194	June	1113	50	8047	339
*Whippernock's Flower	Sr3	237	June	1040	47	9482	475
Whippernock's Lady Evaline	Sr3	193	June	1174	57	9001	399
*¶Whippernock's Lola	Sr4	305	Apr	109	6	10417	531
*Whippernock's Maxim Rose	6	29	June	1558	81		
s. Bayville Hermes Beau	D. Whippernock's Maxim Peggie						
*Whippernock's Olindra	Jr3	181	June	1356	63	8996	390
Whippernock's Royce	Jr2	223	June	1163	48	8211	349
§Arnold, Stanley, Mr. & Mrs. & Sarah B., Arnold Homestead Farm, Decatur, Ind. ARHT							
†Signet's J. Flo of Homestead	Jr2	305	June	441	29	8376	417
†Signet's K. Eliza of Homestead	Sr2	223	June	811	46	6532	328
*†Valor's D. Betsy of Homestead	6	227	June	1197	49	9579	408
*†Valor's G. Kathleen	8	208	June	922	45	7138	341
*†Valor's J. Edith of Homestead	Sr3	150	May	884	43	5200	238
Bache, Carter, Maywood Farms, Stillwater, Pa.							
Arch Lane Butterfat Nora	5	209	May	813	41	8422	362
Maywood Bella Donna	Jr2	165	May	1014	49	6135	278
*Maywood Cambra's Wally	Sr3	150	June	1118	48	6645	279
Maywood C. Fairy	Jr2	288	May	889	47	8902	440
Maywood C. Merle	Sr2	310	June	985	50	11329	511
Maywood C. Paddy	Sr2	294	June	898	48	10681	543
Maywood C. Rae	Sr2	212	June	1133	61	9191	439
*Maywood Marie Blossom	6	132	June	1444	57	6891	247
Maywood R. Caraway	Jr2	238	June	997	48	9077	428
Maywood R. Hephzibah	Sr3	220	June	880	41	7955	356
Maywood Rhoda	Sr2	365	May	185	9	10876	538
Maywood R. Manderley	Jr2	256	June	839	40	8717	456
Maywood R. Noma	Jr2	303	June	1073	54	10898	526
Maywood R. Rangoon	Jr2	282	June	927	49	9482	464
Maywood R. Sabina	Jr2	231	June	918	45	9046	430
Spruce Run Oberon's Anne	Jr3	177	June	861	46	6790	300
Bache, David, Maywood Farms, Stillwater, Pa.							
¶Maywood C. Florine	Jr2	263	June	937	53	9911	525
†Maywood R. Mandalay	Jr2	234	June	642	42	5691	329
§Baker, Dale L., Ken Jo Dale Farm, Huntington, Ind. ARHT							
*Great Oak's Beauty	5	64	June	1531	75	3284	156
s. Kenfleur's Prince Glory	D. Lad's Cynthia						
*Johnanna King's Kay	Sr4	177	June	984	56	6085	315
*Ken Jo Dale K. C. Fannie	Sr4	115	May	995	44	4044	207
*Ken Jo Dale K. C. Floradora	Jr3	221	June	787	42	5932	307
*Ken Jo Dale K. C. Florette	Jr4	246	June	749	44	6516	383
*Ken Jo Dale K. C. Judy	Sr3	87	June	1061	47	3382	176
*Ken Jo Dale K. C. Mona	Jr4	160	June	925	54	5245	331
*Ken Jo Dale K. H. Zoe	Jr3	90	Feb	803	40	3145	143
§Baker, Dale L. & Family, Ken Jo Dale Farm, Huntington, Ind. ARHT							
†Ken Jo Dale V. Anna	Jr2	305	May	155	10	5315	294
§Baker, Dale L. & Janet, Ken Jo Dale Farm, Huntington, Ind. ARHT							
*Ken Jo Dale K. C. Vivian	Sr4	106	June	1254	57	4639	217
§Baker, Elizabeth E., Boise, Idaho. ARHT							
†Aldahome Buttercup	Jr2	297	June	641	39	7746	404
§Baker, J. M., Boise, Idaho. ARHT							
†Phyllis of Shadylawn	Jr3	57	May	884	47	1653	77
s. Lad's Triumph of Prestdale	D. Princess Pat of Shadylawn						
†Small Sally of Shadylawn	Sr2	206	June	780	37	5424	248
§Baker, J. M. & Son, Boise, Idaho. ARHT							
*†Freer Acres Mary	5	236	June	1055	47	10481	468
†La Wana of Shadylawn	Jr2	207	June	802	39	5987	270
*†Riverview's Phylip's Gem	Jr4	150	June	925	40	5240	251
§Baker, Kenneth D., Ken Jo Dale Farm, Huntington, Ind. ARHT							
Perdiction's O'Quaintation	Jr2	213	May	692	40	5830	292
§Baker, Richard, Boise, Idaho. ARHT							
†Carmen of Shadylawn	5	277	June	371	20	7315	369

Bell, Walter H., Sunny Meadow Farms, Huntington, Ind. ARHT

*Bolendale Leader's Content	Sr4	365	May	562	27	11442	545
*Guiding Star's Glow B.	Sr4	21	June	1032	43		
s. McDonald Farms Guiding Star		D. Norma's Grace B.					
*Holdridge Steadfast's Queen	8	212	June	1184	56	9707	480
*McDonald Farms Jamina	5	23	June	1124	50		
s. Myhaven King		D. Franchester Sophia					
*McDonald Farms King's Kalima	Sr3	365	May	901	45	15671	730
*McDonald Farms King's Kelinda	Jr4	238	June	1145	57	10534	515
*Mekato's Hannah	Sr4	182	May	923	45	6749	396
*Natural Grove's Ann's Daisy	7	265	June	1384	62	14423	661
*Natural Grove's Lillie	5	107	June	1255	56	4799	227
*Rosery Rose of Eden Vale	6	242	June	1283	50	12166	511
*Sun-Blest Farms Favorite	Sr4	235	June	1068	51	11293	518
*Sunny Meadows Clarinda	5	299	June	1173	58	13793	684
*Sunny Meadows Daffodil	6	132	June	1469	65	6995	326
Sunny Meadows Desire	Sr3	78	May	1680	70	3783	162
*Sunny Meadows Maryrose	Jr4	365	Mar	765	38	13841	637
*Sunny Meadows Pat's Princess	Jr3	96	June	1157	53	4176	188
*Sunny Meadows Stephanie	Jr3	264	May	1028	45	8537	374
*Sunny Meadows Sweetheart	Jr4	103	June	1414	69	4849	230
*Welcome In Chum's Norma	6	212	June	1146	54	9961	459

§Basse, William H., Guernsey Grove Guernseys, Waukesha, Wis. ARHT

Guernsey Grove Babbie	Jr2	365	July	531	28	9200	485
†Guernsey Grove Judy	Jr2	171	May	629	35	4064	229
Guernsey Grove Mistress Baby	Sr2	294	May	640	43	7405	411
*Guernsey Grove Netta	Jr3	263	May	595	41	6796	408
Guernsey Grove Noble Dolly	Jr2	83	May	776	45	2246	103
*†Troutwater K. Hilda of Dr. K.	Sr4	297	July	726	43	8801	450

§Baumgardt, Billie Ray & R. P., Lafayette, Ind. ARHT

*†Ken Ver Wonder's Theda	Sr3	106	June	1284	64	4781	223
†Morenci Acres Nancy Greta	Jr2	226	June	921	45	7220	367

Beaty, Everett R., The Golden Grange, Huntington, Ind. ARHT

*Golden Grange Bertha	6	365	May	746	40	13314	654
*Golden Grange Blue-Bonnet	5	287	June	863	43	10413	491
¶Golden Grange Intuition	Jr2	49	June	1139	42	1789	67
s. Meadow Lodge King's Raider		D. Cooper's Inlet					
*Golden Grange Juda	7	106	June	1450	66	5286	249
¶Golden Grange Lea	Sr2	145	June	1182	55	5904	254
¶Golden Grange M. R. Eileen	Jr2	170	June	937	41	5407	240
¶Golden Grange O. Betay	Sr2	200	May	787	43	5793	291
¶Golden Grange O. Daisy	Jr2	100	June	1058	42	3808	145
Golden Grange O. Hallo	Sr2	221	May	1057	41	8012	348
¶Golden Grange O. Orchid	Jr2	41	June	960	40	1316	52
s. Meadow Lodge King's Oklahoma		D. Golden Grange R. Darla					
¶Golden Grange O. Pearl	Jr2	41	June	1380	46	1785	60
s. Meadow Lodge King's Oklahoma		D. Golden Grange W. Opal					
Golden Grange O'Zora	Sr2	236	May	801	42	7204	344
*Golden Grange Princess Fay	7	151	June	1202	55	7126	304
*Golden Grange R. Blue Belle	Jr4	162	June	1266	63	7276	341
*Golden Grange R. Eva	5	78	June	1944	87	5210	231
s. Meadow Lodge King's Raider		D. Golden Grange Stareva					
*Golden Grange R. Evangeline	Sr3	81	June	1861	72	4994	196
s. Meadow Lodge King's Raider		D. Golden Grange Stareva					
Golden Grange R. Georgia	Jr3	254	June	888	44	7693	364
*Golden Grange R. Lass	Sr3	89	May	1668	78	4916	235
¶Golden Grange R. Martha	Sr3	107	June	1230	46	4789	190
*Golden Grange R. Meadow	Sr4	252	June	1159	66	10908	586
¶Golden Grange R. Pride Lady	Sr2	206	May	1110	44	7839	349
*Golden Grange Stareva	8	92	May	1584	66	4453	197
Golden Grange W. Linden	Jr3	365	June	224	11	11703	541
*Golden Grange W. Marthea	5	360	May	931	49	13476	664
*Golden Grange W. Opal	Jr4	92	June	1261	61	3968	187
s. Meadow Lodge King's Warrior		D. Golden Grange Opalia					
*Golden Grange W. Pauletta	5	365	May	89	5	13481	707
*Golden Grange W. Queen	5	209	June	1033	57	8644	439
*Golden Grange W. R. Starr	Jr3	238	June	812	48	8074	437
*Golden Grange W. Starr	6	74	June	1733	78	4243	185
s. Meadow Lodge King's Warrior		D. Golden Grange Stareva					
*Ken Ver Wonder's Kira	Jr4	345	June	920	52	12049	647
Lone Manor Master's Cuttie	Jr4	365	June	407	21	12982	654
*Lou's Valentine of Elmgrove	Sr4	225	June	911	46	7934	379
*Normandale's Mary Ann	Sr3	365	May	81	41	12795	639
*Princess Meadow of Manitou	8	181	June	1278	64	7692	367
*Walker Farms Maestro's Fay	Sr3	263	June	961	59	10277	498
*Walker Farms Maestro's Graceful	Sr3	311	May	979	54	10496	556

§Beldon, Paul, Hildiemaid Farm, Van Wert, Ohio. ARHT

*Achievement's Hildie	9	212	June	1380	64	10532	484
*†Hildiemaid Ann B.	Sr3	100	June	1356	65	4982	220
†Hildiemaid Bloom B.	Sr2	249	June	791	46	7094	389
*†Hildiemaid Charlotte B.	Sr3	305	May	442	24	7999	414
†Hildiemaid C Levity B.	Jr2	279	June	795	44	7854	379
†Hildiemaid Hazel B.	Jr2	178	June	996	46	6518	293
†Hildiemaid Kitty B.	Jr2	250	May	806	36	6642	281
†Hildiemaid Minuet B.	Sr2	99	June	997	46	3626	154
†Hildiemaid Norma B.	Sr3	193	June	923	49	6392	304

§Bell, Samuel H., "Rockwood," Dublin, Va. ARHT

†Levina Foremost	5	305	May	218	12	7456	347
†Rockwood Archer's Almira	Sr2	305	June	150	7	5528	261
†Rockwood Archer's Emlie	Jr2	305	May	24	1	6339	267
†Rockwood Eliza	Jr2	305	May	524	31	6721	356
†Rockwood Foremost's Celeste	Jr2	305	June	442	21	7262	334
†Rockwood Foremost's Freda	Jr2	169	June	865	36	5627	244
†Rockwood Hortensia	Sr2	136	June	912	44	4207	208
†Rockwood Isabella	Jr2	141	Apr	707	35	3533	173
†Rockwood Kate	Sr2	305	June	664	35	7247	368
†Rockwood Lady Maxim	Jr2	292	May	626	37	7135	398
†Rockwood M. A. Carnation	Jr2	306	June	233	12	5663	284
†Rockwood Panchita	Sr2	305	Apr	174	10	7378	352
†Rockwood Patrick's Flirt	Jr2	145	June	813	43	4175	223
†Rockwood Robin Hood's Lassie	Jr2	72	June	866	41	1996	95
s. Rockwood Robin Hood		D. Rockwood Goldie					
†Rockwood Sally Rand	Jr2	305	June	505	32	6585	348
†Rockwood Star Lass	Jr2	305	Apr	434	28	5557	301
†Rockwood Starnet	Jr3	288	Apr	139	7	4587	245
†Rockwood Starrie	Jr2	305	June	273	13	6464	330
†Rockwood Susette	Jr3	305	June	422	24	6576	373

Biever, W. J. & Son, Biever Farms, Adamsdale, Pa. ARHT

*Alpha Alert Sara Ann	Jr4	365	July	53	3	12261	643
*Alpha Alert Starlite	Sr4	346	July	861	47	11046	555
*Alpha Alert Zorina	5	354	July	976	60	13118	687
*Alpha Charming Coquette	8	142	July	1475	62	7207	292
Alpha Romulus Milkmaid	Jr3	51	July	1384	62	2201	98
s. Alpha Hardwick's Romulus		D. Foxbury's A. C. Dairymaid					
Alpha Romulus Peachbud	Sr2	101	July	920	42	3249	143
s. Alpha Hardwick's Romulus		D. Afton's Golden Briar Rosebud					
Alpha Romulus Stella	Jr3	42	July	1356	49	1796	66
s. Alpha Hardwick's Romulus		D. Glad Run Patsy					
Alpha Searchlight's Buttercup	Sr3	53	June	1322	52	2199	87
s. Caumsett Searchlight		D. Dreibelbis' Buttermaid					
¶Alpha Searchlight's Cinderella	Sr2	305	June	317	18	9615	508
Alpha Searchlight's Starglow	Jr3	60	July	1304	52	2470	94
s. Caumsett Searchlight		D. Alpha Alert Starlite					
*Coldspring's Romulus' Juliet	7	334	July	961	48	14408	696
*¶Fairlawn Peerless Hertha	7	56	July	1899	89	3397	154
s. Green Meadow Peerless		D. Knollwood Zea					
Flying Horse Colonel's Phoebe	Sr2	278	July	951	50	9711	450
*Gardenville Princess Merry	6	365	July	734	40	13134	662
Gardenville Queen Proda	Sr3	211	July	1084	58	8841	454
*Gayhead's Her Sally	8	365	July	262	17	12117	650
Maxim's Ladabbisol	7	211	July	1352	63	11034	468

§Blair, John D., Blair's Rest Farm, Richmond, Va.

Bethany Royal Bessie	Jr4	71	June	1234	53	3174	132
s. Coldspring's Romulus Royal		D. Bethany Favor's Bessie					
*†Bethany Wistar's Beatrice	5	88	June	1291	58	4078	174
s. Green Meads Wistar		D. Coronation Beatrice					
†Blair's Rest Country Lass	Jr4	142	May	1000	44	5363	207
*Blair's Rest Jessie	Jr4	233	June	770	43	7776	412
Blair's Rest King's Jenny	Sr2	344	June	819	43	11632	553
*†Blair's Rest King's Lucy	Jr3	162	May	943	43	5947	264
*†Blair's Rest King's Lula	Sr3	199	June	848	47	6939	349
†Blair's Rest King's Prue	Jr3	102	May	1129	51	4188	175
†Blair's Rest Lord's Lady	Sr2	280	May	806	47	7741	401
†Blair's Rest Queen Bell	Sr2	131	June	845	36	4156	184
†Blair's Rest Queen Lucy	Sr2	281	May	855	41	8139	360
†Blair's Rest Queen Vancine	Sr2	126	June	781	36	3949	179
†Blair's Rest Steadfast Kitty	Sr2	89	June	896	45	2880	134
s. McDonald Farms Steadfast		D. McDonald Farms King's Kottie					
†Blair's Rest Supreme Lily	Sr3	97	June	1245	57	4400	214
s. Foremost Supreme Cavalier		D. Jeroboam's Spot					
†Palmer Haven's Violet	Sr3	254	June	855	43	9458	457
*†Rosewald Bella's Cinderella	6	144	June	1245	51	6471	267

§Bonny Oaks School, Chattanooga, Tenn. ARHT

†Bonny Oaks Pat's Mabel	Jr2	47	July	1206	48	1758	70
s. Klondike Patrician		D. Klondike Lustre					
†Bonny Oaks Pat's May	Sr2	56	July	1346	62	2302	120
s. Klondike Patrician		D. Edisto Farm's Bunny					
†Nina of Douglas Manor	7	229	July	952	45	6868	363

Boswell, W. L., Burkeville Guernsey Farm, Burkeville, Va.

¶Bayville Maxim's Gladness	Jr3	229	July	109	5	5538	279
Stonebrook Danlyn	6	69	July	1426	70	3339	147
s. Fairlawn Peerless Dandy		D. Stonebrook Polly					
Sierra Manor Secret	Sr3	365	June	94	5	9671	479
Wilburn Imperial Nice Jackie	Jr4	38	May	1085	47	1367	60
s. McDonald Farms Imperial		D. Wilburn Hazel's Jacquelyn					

Boutwell's Dairy, Incorporated, Jenwell Guernseys, Lake Worth, Fla.

¶Bru-Bob's Daisy	Jr2	179	June	953	45	6091	288
¶Bruey's Farm Irene	Sr2	150	June	1012	43	5694	240
¶Bruey's Farm Juno	Jr3	174	May	823	43	5791	282
Ensign's Beth of Rural Glade	Jr2	84	June	1179	48	3286	146
s. Hill Girt Ensign		D. Whistler's Beth of Rural Glade					
¶Falcon's Nance	Jr2	123	May	979	43	3986	166
¶Glynwood's Hope	Jr3	153	June	937	42	5133	239
¶Golden Herd's Sunflower	Jr2	183	June	888	42	6387	273
Holliston's Viola	6	58	May	984	45	1897	91
¶Lanandy Lincoln Louise	Sr4	198	June	1093	44	9155	367
*¶Oakdale Lady	Sr4	182	June	1273	45	8328	325
Pennbrook Nassau's Hera	Sr2	82	June	1278	64	3541	154
s. Pennbrook Nassau		D. Pennbrook Walcott's Harriet					
¶Pennbrook Nassau's Susan	Jr2	133	May	1174	47	5246	207
Pennbrook Prince's Valeria	Jr2	92	May	927	43	2943	135
Pharos King's Geranis	Jr2	106	June	1206	48	4409	189
White Plains Pansy	Jr3	71	June	1174	43	2949	120
s. Friendship Climax's Autocrat		D. Pansy's Primrose					

§Brewer, Sally Jo, Ka-Wa Farms, Union City, Ind. ARHT

*†Chestnut Ridge Minuet Hulda	Jr3	209	May	1006	52	7363	323

§Brewer, Wayne, Ka-Wa Farms, Union City, Ind. ARHT

*†Ka Wa Caroline's Dixie	Jr3	147	June	946	44	5246	220
†Ka Wa Carol's Bess	Sr2	276	June	738	43	7719	390
†Ka Wa Content's Lady	Jr2	127	June	766	38	3639	169
†Ka-Wa Lila's Bonnie	Sr3	68	June	1371	68	3238	155
s. Welcome In Forward's Delson		D. Welcome In Lila					
†Ka Wa Royal Duchess	Jr3	42	June	1264	62	1696	83
s. Welcome In Forward's Delson		D. Welcome In Bright Star					
*†Ka Wa Vienna's Gold Dust	Jr3	24	June	914	49		
s. Welcome In Forward's Delson		D. Fountaine Vienna					
*†Welcome In Bright Star	6	267	June	1175	54	11353	523

Briel, B., Savage Farm, Sandston, Va.

*Savage Farm's Eleanora	Sr4	228	June	1126	46	10024	416
*Savage Farm's Golden's Belle	8	122	June	1452	72	6737	281
*Savage Farm's Louise	5	292	June	911	45	10147	496
Savage Farm's Noble Augusta	Jr3	150	June	1056	51	6405	309
Savage Farm's Noble Queen	Jr3	365	May	503	26	8704	417

Brighton Farms, Linwood, N. J.

Brighton Farms Bellona	Jr2	273	June	829	42	8657	418
*¶Brighton Farms Derrynane	Jr2	294	May	961	45	9936	465
Brighton Farm's Laelia	Jr2	103	June	1033	48	3598	169
Brighton Farm's Luminosa	Jr2	172	June	935	46	6340	315
Brighton Farm's Nannette	Jr2	84	June	980	46	2750	129
s. Coldspring's Hardwick's Atomic		D. Coldspring's Noble's Bessie					
Brighton Farm's Triane	Jr2	166	June	1026	45	6441	291
*Maywood Henrietta	6	175	June	1088	48	7972	354

Brown Ranch, Capitola, Calif.

Santa Cruz Carlo's Alice	Jr4	277	June	970	50	10249	519
Santa Cruz Carlo's Verity	Sr3	181	June	789	44	5788	317
Santa Cruz Elector's Felour	Sr4	266	June	912	48	8959	436
Santa Cruz Jackie's Victory	Jr4	365	June	61	3	11570	590
Santa Cruz King's Beauty	6	365	May	233	13	15808	761
Santa Cruz King's Duchess	5	365	June	482	28	12998	706

Santa Cruz King's Lady	5	192	June	1032	51	7340	366
Santa Cruz King's Narcissus	6	225	June	881	54	7672	446
Santa Cruz King's Rosalie	8	167	June	1386	76	8451	433

§Burger, Albert, Burger's Place, Turlock, Calif. ARHT

*†Dorella Darby's Tulip	10	48	July	1920	72	3000	112
s. Adohr Grand Darby D. Dorella Sylvia							
*†Dorella Elect's Shirley	8	211	July	1223	69	9170	480
*†Dorella Elect's Theodosia	5	90	July	1300	76	4191	227
s. Chuckanut Elect D. Dorella Rival's Theodosia							
*†Dorella Elect's Tribe	7	56	July	1799	74	3277	136
s. Chuckanut Elect D. Dorella Darby's Tulip							
*†Dorella Royal's Synthia	Jr4	92	July	1501	78	4551	222
s. Dorella Royal Rival D. Dorella Elect's Shirley							
†Elmcrest Prophet's Pauline	Sr2	179	July	1299	63	8584	432
*†Happyholme Pharaoh's Roylene	6	80	July	1649	89	4489	230
s. Happyholme Hulda's Pharaoh D. Happyholme De Roylene							
†Princess of Burger's Place	Jr2	199	July	1163	58	8720	407
*†Raider's White Star	8	305	July	187	9	10974	514
*†Susie of Whidby Island	17	61	July	1404	60	2769	129
s. Chuckanut Lester D. Blanche of Whidby Island							

Burroughs, C. F., Bayville Farms, Lynnhaven, Va. ARHT

*Bayville Confident Fanella	Sr4	238	June	900	42	8367	383
*Bayville Confident Sally	Sr4	112	July	1525	59	5530	235
s. Bayville Maxim's Contender D. Bayville Duke's Sadie							
*Bayville Contender's Annabel	6	199	July	1017	49	7880	389
Bayville Duchess Cornelia	Sr2	131	July	1117	49	4903	220
Bayville Duchess Ethel	Sr2	51	July	1334	66	2102	105
s. Bayville Champion's Duke D. Ethel of Grassy Meadow							
Bayville Duchess Nina	Jr2	97	July	1191	44	3857	167
s. Bayville Champion's Duke D. Bayville Maxim's Neda							
*Bayville Duke's Cherry	7	219	July	904	42	8220	401
*Bayville Duke's Dairy Maid	7	365	July	467	21	14316	668
*¶Bayville Fawn Lassette	Jr4	305	May	562	27	11102	558
*Bayville Fawn Marguerite	6	98	July	971	49	2991	157
s. Quail Roost Lucky Fawn D. Bayville Maxim's Margie							
*Bayville Fawn's Itchen Lass	6	269	July	1168	60	10957	574
*Bayville Frank's Bonnie	7	273	July	913	48	9391	526
*Bayville Illustrious Mary	7	145	July	1172	51	6057	252
Bayville Invincible Carrie	Jr2	292	July	873	40	7398	408
Bayville Levity Dimple	Jr3	143	July	937	46	4504	226
s. Bournedale Abe's Relic D. Mobjack May							
Bayville Levity Margo	Sr2	285	July	1064	49	11340	524
Bayville Levity Pet	Jr2	197	July	841	44	5180	257
s. Bournedale Abe's Relic D. Grassy Meadow's Gay Pet							
Bayville Levity Radiance	Jr3	362	July	925	44	10369	514
*Bayville Lusty's Gladine	8	118	July	1300	56	5457	230
s. Quail Roost Illustrator D. Maxim's Gladys of Bayville							
Bayville Margaret Charm	Jr3	365	May	224	14	8385	481
Bayville Margaret Floette	Jr3	233	July	1140	51	8557	392
Bayville Margaret Laurel	Jr3	112	July	1250	51	4621	192
s. Bournedale General Mars D. Bayville Frank's Annie Laurie							
*Bayville Margaret Marlene	Sr3	227	July	1310	55	10692	485
*Bayville Margie	5	365	June	556	28	14413	728
Bayville Maxfern Alma	Sr2	110	July	1158	56	4147	192
s. Clear Springs' Maxim Raider D. Bayville Maxim's Royal Alice							
*Bayville Maxfern Dairygirl	Sr3	200	July	842	42	7728	384
Bayville Maxfern Dairy Maid	Jr3	219	July	800	48	6085	358
Bayville Maxfern Helen	Jr3	194	July	943	50	6266	338
Bayville Maxfern Lucinda	Sr2	258	July	887	44	7745	397
Bayville Maxfern Nedabell	Jr2	92	July	909	47	2648	137
s. Clear Springs' Maxim Raider D. Bayville Contender's Neda							
Bayville Maxfern Nora	Jr3	201	July	945	51	7052	376
Bayville Maxfern Surprise	Jr3	171	July	1218	55	6877	332
*Bayville Maxim's Alicia	7	46	July	1884	84	2686	120
s. Maxim's Hermes of Quail Roost D. Noel's Alice							
*Bayville Maxim's Fair May	7	284	July	906	50	9946	548
*Bayville Maxim's Surprise	7	309	July	1345	66	13929	703
Bayville Maxprint Antonette	Jr2	212	July	907	46	6978	337
Bayville Maxprint Barbee	Jr3	46	July	1096	47	1554	66
s. Fairlawn Maxim's Imprint D. Bayville Maxim's Babs							
Bayville Maxprint Bounteous	Jr3	127	July	884	50	3799	195
Bayville Maxprint Bubble	Sr3	64	July	1296	61	2700	135
s. Fairlawn Maxim's Imprint D. Bubbles of Bayville							
Bayville Maxprint Connie	Sr2	223	July	1007	44	7458	334
Bayville Maxprint Dairygold	Sr2	287	July	778	45	7591	424
Bayville Maxprint Dairymaid	Sr2	171	July	808	42	5162	264
Bayville Maxprint Fascination	Jr2	259	July	856	49	8032	449
Bayville Maxprint Flash	Sr2	223	July	925	48	6918	347
Bayville Maxprint Flo	Jr2	265	July	870	43	7831	367
Bayville Maxprint Lassette	Sr2	110	July	995	55	3448	175
s. Fairlawn Maxim's Imprint D. Bayville Fawn Lassette							
Bayville Maxprint Lila	Jr2	365	May	615	31	11618	539
Bayville Maxprint Marg	Jr2	265	July	753	47	6682	392
Bayville Maxprint Martha	Sr2	151	July	873	47	4807	257
Bayville Maxprint Mary	Sr2	36	July	1111	44	1263	50
s. Fairlawn Maxim's Imprint D. Bayville Illustrious Mary							
Bayville Maxprint Mollie	Sr2	156	July	929	57	4910	294
Bayville Maxprint Sapphire	Sr2	121	July	1093	47	4386	188
s. Fairlawn Maxim's Imprint D. Bayville Confident Ruby							
Bayville Maxprint Undine	Sr2	324	July	792	40	9156	514
Bayville Maxter Boneta	Sr2	365	June	635	35	11213	611
Bayville Noble Mary	Sr3	365	June	107	5	10964	517
¶Bayville Noble Verbena	Sr3	305	June	163	7	8538	424
*Bayville Prince's Bella	7	116	July	1459	55	6207	243
s. Bayville Champion's Prince D. Bayville Glamour's Cherry Belle							
Bayville Princess Amyrillis	Jr2	217	June	773	41	6151	309
Bayville Princess Lacerine	Sr2	207	July	894	48	6717	356
Bayville Princess Lassie	Jr2	365	May	624	34	10542	519
*Bayville Queen Anna	Sr4	87	July	1382	62	3967	177
s. Bayville Country King D. Acrobat's Anna of Bayville							
*Bayville Queen Phyllis	5	122	July	1113	55	5080	240
s. Bayville Country King D. Bayville Duke's Princess							
Bayville Queen Susanna	Jr2	346	July	746	43	10049	505
*Belmont View Ned's Oleander	6	201	July	1194	60	9335	456
Ben's May Belle	Sr3	246	July	1173	58	9592	470
Ben's Noble's Anne	Sr2	158	July	819	41	4339	210
s. Noble's Ben D. Glenna's Anne							
Bethany Favor's Kindness	Sr3	184	July	1004	40	7339	290
*Bethany Wistar's Blossom	5	199	July	1080	51	7772	342
*Browney's Sunshine Sue	8	116	July	1780	73	6927	287
s. Oakdale's Squire's Browney D. Lady Queen Josephine							
*Bubbles of Bayville	8	141	July	1610	57	7676	299
*Buttercup's Maxim's Adaline	7	365	July	405	21	12858	592
Chief of Madisonville's Fay	Jr2	365	July	15		9454	486
Ellerslie Anita	Sr3	80	July	1450	57	3932	149
s. Klondike Krown Prince D. Ellerslie Elsie							
*Gardenville Supreme's Della	Sr4	334	July	1068	60	15181	792
Gem's Lady	Sr2	207	July	878	45	5947	309
Glenna's Best	Sr2	61	July	1307	54	2591	105
s. Noble's Ben D. Glenna of Green Valley Farm							
*Green Valley's Choice	5	132	July	1287	59	5456	263
Hamhurst Noble Royal's Odelia	Sr2	365	June	722	49	11021	652
Hamilton County Maxim Judy	Jr2	186	July	839	44	5469	298
*Hazelwood's Beauty	8	308	June	733	42	9964	538
Holliknoll Maxim Primrose	Jr2	54	July	969	40	1663	89
s. Quail Roost Rose Maxim D. Oak Grove's Fair Dawn							
Hunterdale Knight's Emma	Jr2	291	July	917	43	9968	439
*Inverness Cleo	8	257	May	1012	44	9781	440
King Raider's Leona	5	310	July	1106	51	11628	532
Kitty's Jane	Sr3	351	July	1216	63	13937	720
*Lad's Dot of Pampa	8	246	May	991	43	9701	420
Lettie's Bonnie	Sr2	143	July	995	50	4896	253
Little Lass	Sr4	365	June	455	23	13127	675
Midview Majesty's Cathleen	Sr2	330	July	885	40	10558	512
Noble's Lass	Jr3	227	July	1081	52	8581	390
Noble Swain's Betty	5	81	July	1181	55	3142	147
s. Quail Roost Noble Swain D. Green Valley's Belinda							
Normadale Imperator's Ellen	Sr3	365	May	194	10	14333	739
Paramount Maxim Hope	8	56	July	1289	62	2239	104
s. Ruayne Royal Maxim D. Lizzie Maria							
Peerless Ladina	Sr2	233	July	1071	63	8521	466
*Peg's Nannette's Nancy	7	365	May	730	40	13237	681
*Raider's Spottie of Rossgill	5	365	May	432	23	11693	578
*Robinlawn's Benjamin's Bliss	Jr4	219	July	1190	61	9742	448
Ruayne Lady Minnie	6	151	July	1304	60	6778	310
Ruayne Noble Dora	Sr3	365	May	734	32	11143	571
*Ruayne Noble Duchess	Jr4	258	July	1268	58	11275	521
Ruayne Noble Minnie	Jr3	143	July	1192	59	5671	256
Ruayne Noble Vesta	Sr2	365	June	258	15	10451	562
Rubermont Fannie	10	266	July	1183	57	11047	555
Shadows Country Girl	5	365	May	417	19	14509	650
*Sportsman's Yellow Bird	Sr4	187	July	1221	58	8515	380
*Springtime's Maxim's Elsia	8	365	June	273	15	10056	502
Teenie's Tip	6	338	July	1158	60	14177	723
Violet's Gem	Sr2	121	July	921	45	3832	183
s. Quail Roost Noble Roseboy D. Glenna's Violet							
Wilburn Imperial Oleander	Jr3	347	July	1126	59	11635	569

Burton, Oliver M., Burton Lane Farm, Lake Forest, Ill. ARHT

Burton Lane Ace's Nancy	Jr2	221	July	1030	48	8141	364
Burton Lane Ace's Natalie	Sr2	131	July	1080	45	5011	199
Burton Lane Coronation Nugget	Sr2	108	July	1487	60	5380	235
Burton Lane Idol's Nora	Jr2	287	July	804	42	9137	466
*Burton Lane's Alert Ideal	5	236	June	1026	56	9209	495
*Burton Lane's Sargon Gaiety	8	99	July	1437	55	5313	222
*Burton Lane's Sargon Heather	6	341	July	1068	54	13971	703
*Burton Lane's Sargon Hermosa	6	216	July	1016	46	8523	411
*Burton Lane's Supreme Leila	Sr3	234	July	916	49	8368	410
*Burton Lane's Supreme Maxine	Sr3	292	July	1040	45	11471	556
*Burton Lane's Supreme May Rose	Sr3	261	July	900	44	8832	424
Burton Lane Thor's Marianne	Sr3	76	July	1404	57	3360	155
s. Pine Manor King's Thor D. Adelmer's Sargon Erma							
Burton Lane Thor's Nancy	Sr2	115	July	1235	57	5218	229
Burton Lane Thor's Nedra	Sr2	296	July	780	42	7958	427
*Sunny Kenn Bravery's Sue	7	150	July	1470	52	8447	331

§Cason, Lyle, Lebanon, Ind.

Shamrock's Coolleen	Jr4	43	June	1138	48	1653	69
s. Winterland Maud's Chief D. Winterland Crickett							

§Cecil, Ephraim, Huntington, Ind. ARHT

*†Rose Betty of Marowene	Sr4	305	Apr	262	14	6822	359

Chambers, A. H., Maple Lane Farms, Kingston, N. Y.

*¶Maple Lane Africander's Queen	Sr4	265	July	1136	69	11467	657
¶Maple Lane Designer's Heiress	Jr2	66	Apr	1190	47	2687	104
s. Maple Lane Topsy's Designer D. Maple Lane Frolic's Jewell							
Maple Lane Designer's Topsy	Sr3	349	July	885	49	14104	701
Maple Lane Frolic's Annabelle	Jr4	243	July	906	41	9420	414
Maple Lane Frolic's Cinderella	Jr2	365	July	179	10	13075	689
Maple Lane Frolic's Emilee	Jr4	365	Apr	64	3	12155	605
Maple Lane Frolic's Vicki	Jr4	282	July	1201	68	12195	734
Maple Lane Princess Faith	Jr4	103	July	1356	61	5147	223
s. Madrey Farm Victory's Prince D. Maple Lane Africander's Fatimee							
¶Maple Lane Princess Gorgeous	Jr2	101	July	1281	63	4410	206
s. Madrey Farm Victory's Prince D. Maple Lane Designer's Gordie							
¶Maple Lane Princess Theresa	Jr2	66	Apr	1711	72	3641	152

Cherry, William S., Jr., North Farm, Bristol, R. I. ARHT

*Conrad's Chunkey	5	222	June	989	53	8645	475
*Conrad's Zoe	5	153	June	1329	72	7585	367
Franchester Mystic Melody	Jr2	365	June	432	25	11296	612
*Horse Shoe Bailiff's Cashe	Sr3	260	June	923	45	11349	532
Horse Shoe Bailiff's Dimple	Sr2	365	Apr	258	12	15053	682
Horse Shoe Bailiff's Donna	Sr3	325	May	676	43	12004	594
*Horse Shoe Beacon's Flower	5	247	June	1775	74	15734	670
s. Langwater Beacon D. Horse Shoe La Belleflower							
Horse Shoe Beacon's Laura	Sr4	150	June	1333	58	7276	314
*Horse Shoe Conrad's Content	Sr4	187	June	1024	66	7774	385
*Horse Shoe Conrad's Lelah	7	221	June	1251	67	9764	440
*Horse Shoe F Annabelle	5	114	June	1799	65	6572	266
s. Foremost Hermes D. Horse Shoe La Annabelle							
*Horse Shoe F Danice	7	99	June	1827	80	5764	235
s. Foremost Hermes D. Horse Shoe La Dolly							
Horse Shoe F Danna	Jr4	365	Apr	332	15	14470	597
Horse Shoe Patsy's Damsel	Sr2	365	Apr	119	6	14415	693
Lady Katherine of The Glen	Sr2	331	June	975	51	11668	575
Northern Conrad's Bonita	Jr2	260	June	952	42	9079	445
Northern Conrad's Linda	Jr2	173	June	881	52	5879	295
Northern Conrad's Shirley	Jr2	210	June	1161	54	8757	382
Northern Conrad's Vera	Jr3	150	June	1049	57	5669	280
Northern F Clara Belle	Jr3	292	May	1053	63	11290	565
Northern F. Susie	Jr2	227	June	1105	54	8864	431

Church Farm School, Glenloch, Pa.

†Admiral's Joan of C. F. S.	Jr2	305	July	464	23	7798	372
†Admiral's Patron of C. F. S.	Jr3	119	July	1060	42	4412	187
†Admiral's Patty of C. F. S.	Jr2	152	July	820	38	4742	222
*Admiral's Poinsetta of C. F. S.	Jr3	169	July	1181	52	7015	319
†Admiral's Rose Anne of C. F. S.	Sr2	260	July	744	39	7286	386
†Admiral's Scarlet of C. F. S.	Jr3	128	May	907	43	3952	185
¶Charles' Alta of C. F. S.	Jr2	48	June	1039	46	1605	73
s. Gardenville King's Charles D. Roamer's Alphea of C. F. S.							

¶Charles' Bliss of C. F. S. Jr2 151 July 832 42 4714 231
¶Charles' Duchess of C. F. S. Jr2 45 July 1130 45 1559 65
s. Gardenville King's Charles D. Duke's Princess of C. F. S.
†Charles' Vanity of C. F. S. Jr2 133 June 751 39 3898 194
†Church Farm School's Blossom Jr2 241 June 643 36 5889 317
¶Church Farm School's Etta Jr2 167 July 870 51 5455 298
*Duke's Mary of C. F. S. 5 209 July 1237 68 9350 479
*Duke's Princess of C. F. S. 5 98 July 1264 69 4594 259
*Duke's Princess Rose Queen 5 257 July 1213 54 10667 474
*†Duke's Rose Marie of C. F. S. 5 149 July 914 43 5843 277
*Lois of C. F. S. 6 209 July 1370 79 10352 566

Clark, George P., Horse Shoe Falls Farm, Shannock, R. I. ARHT

*¶Churn Creek's Country Annette Jr3 94 June 1405 55 4689 193
†Churn Creek's Royal Pearl Jr2 305 Apr 7 5775 232
*¶Gardenville King's Capitola Jr3 114 June 1601 66 6082 245
¶Horse Shoe Joy Jr2 115 June 1050 49 3831 169
s. Runnymede Jason D. Farmlands Justner
*¶Maples of The Glen 7 93 June 1226 59 3927 181
*¶Nyala Supreme Polly Jr3 116 June 1018 50 4265 195
*¶Princess Ruth de Carteret Sr4 93 June 1651 64 5013 218

Clark, Vera J., Horse Shoe Falls Farm, Shannock, R. I. ARHT

†Aldrich Farm Varoli Sr2 289 June 307 18 5925 321
*¶U. V. M. Superb Annebelle Jr4 98 June 1304 71 4552 206
*¶U. V. M. Superb Rosebud 5 120 June 1468 63 6231 271

§Clemente, Anthony, Mannington Creek Farms, Salem, N. J.

*†Mannington Creek Corona Sr4 150 June 1075 44 6904 298
†Mannington Creek Glenda Jr2 52 June 1008 42 1756 81
s. Langvalley Patriarch D. Mannington Creek Myrtie
*†Mannington Creek Irene 5 81 June 1596 69 4645 245
s. Charity's Scotty D. Corona Bulwark of Maulton
†Mannington Creek Jennie Sr2 243 May 724 36 6407 305
*†Mannington Creek Lady 5 131 June 1164 50 6076 274
†Mannington Creek Lassie Jr4 110 June 1197 47 4912 203
s. Wolfpen Aladdin D. Mill Creek's Roseline's Lassie
†Mannington Creek Lida Jr2 116 June 918 48 5992 196
†Mannington Creek May 6 141 June 1039 48 5786 252
*†Mannington Creek Myrtie Sr3 181 June 1002 47 7022 348
*†Mannington Creek Regina Sr3 106 June 1216 53 4801 236

Clifton, J. D. & Barker, M. L., Lebanon, Ind. ARHT

Great Oak's Glory Princess Jr2 312 May 934 44 9632 478
*Jordan's Grace 8 34 June 1797 72 1964 79
s. Orndale Jordan D. Harvester's Doris

§Cochard, C. C., Hoosier Heart Farm, Greenfield, Ind. ARHT

*†Divina's Virmarie Lady Princess 12 178 June 1030 57 8235 369
*†Hoosier Heart Patsy Sr3 182 June 883 43 6481 356
†Hoosier Heart Peach Jr3 147 June 989 56 5316 282
†Hoosier Heart Quench Sr2 305 May 581 31 7643 357
*†McDonald Farms Fonita 9 96 June 947 44 3303 156
*†McDonald Farms Irenabell 6 305 May 335 21 7831 390
*†Shady-Lawn Rebecca's Lady 6 226 June 933 50 7758 433
*†Sielway Rose King's Princess 5 96 June 1156 55 3831 176
†Victory Bend's Bertha Sr2 242 June 925 47 7752 351

Coker's Pedigreed Seed Company, Hartsville, S. C.

¶Burch's Butterfat Hattie Sr3 305 June 205 10 11606 524
¶Burch's Butterfat Maid Sr3 150 June 973 46 5519 260
¶Clyburn Silver Rosette 5 305 May 200 9 12061 614
¶Coker Butterfat Fair Jr2 279 June 891 45 10550 501
¶Coker Butterfat Fancy Sr2 154 June 967 53 5531 285
¶Coker Butterfat Rose Jr2 266 June 948 49 9822 508
*¶Coker Don's Betty Lou Sr4 222 June 1023 58 10363 567
Coker Emory's Zada Sr2 86 June 1136 55 3330 168
¶Coker Prediction Harriett Sr2 115 June 1154 62 4686 258
*Coker Silver Duchess 10 365 June 450 23 13666 628
Grassview Maximost Bright Star Jr4 53 June 1739 73 3036 132
s. Riegeldale Emory's Maximost D. Clear Springs' Brightness

Cone, J. H., Cone's Dairy, Plant City, Fla. ARHT

†Cone's Cavalier Babe Sr2 305 May 32 1 6661 321
†Cone's Cavalier May Sr3 60 June 1126 45 2236 95
s. Riegeldale Emory's Cavalier D. Riegeldale Viscount's Spot
†Cone's Clairvoyant Bell Jr2 114 May 951 37 3440 122
s. Riegeldale Ben's Clairvoyant D. Pinellas' Maid's Lulu Belle
¶Hillandale King's Charlotte 7 31 May 1367 68
s. Quail Roost King Cavalier D. Cross Daile's Golden Fern
*¶Verndew's May Rose 5 62 June 1574 67 3201 131
s. Riegeldale Emory's Climax D. Verdery's Nona

§Cowan, L. W. & Son, Cowan Farm, Oshkosh, Wis.

†Cowan Farms Commander's Lil Jr2 215 June 719 35 5938 278
*†Cowan Farms Ethyle Sr3 184 June 911 50 6413 319
*†Cowan Farms Feerless F. D. Jr4 91 June 1163 50 3868 163
*†Cowan Farms Feerless' F. E. Sr3 178 June 1084 56 7022 328
*†Cowan Farms Lad's Iris 5 160 June 1257 61 7770 362
†Cowan Farms Lad's Mammie Sr4 173 June 1016 47 6478 294
†Cowan Farms Laird's Eloise Jr2 215 June 894 48 7091 338
†Cowan Farms Laird's Lilly Jr2 82 June 1216 55 3461 159
†Cowan Farms Laird's Mildred Jr2 160 June 1058 50 6194 277
*†Cowan Farm's Noah's Goldenrod 7 115 June 1059 43 5098 216
*†Erna of Cowan Farm 8 149 June 1218 51 6756 291
s. Moon's Blaise Lad D. Lillian of Cowan Farm

§Creaves, Albert A., Finchley Manor Farm, Wauconda, Ill. ARHT

*†Finchley Manor Carmelia 5 198 July 1047 45 8088 371
*†Finchley Manor Charm 6 303 July 219 10 10582 474
*†Finchley Manor Constance 6 153 July 1456 53 7484 327
†Finchley Manor Donna Sr4 305 June 416 25 9315 514
†Finchley Manor Ecstasy Jr4 219 July 1108 55 9529 491
†Finchley Manor Fashion Jr2 39 June 1003 39 1250 48
s. Finchley King of The Meads D. Finchley Manor Martha
†Finchley Manor Felicity Sr3 251 July 1007 40 10088 443
†Finchley Manor Gail 5 251 July 1070 46 10341 472
†Finchley Manor Gardenia Jr2 305 June 85 4 8092 371
*†Finchley Manor Katydid 8 282 July 1025 45 10708 519
†Finchley Manor Maxine Sr4 247 July 830 43 9226 450
*†Finchley Manor Merry 5 305 June 86 4 9724 517
†Finchley Manor Paneta Sr4 130 July 1017 43 4800 221
†Finchley Manor Ramona Sr4 83 June 1392 67 2724 140
†Finchley Manor Revel Jr3 305 July 143 7 8711 378
†Finchley Manor Rochelle Jr2 150 July 851 37 4824 231
s. Finchley King of The Meads D. Finchley Manor Gail

*†Finchley Manor Valencia 6 79 July 1355 59 3577 158
s. Finchley King of The Meads D. Finchley Manor Melody
*†Finchley Manor Sylvia 5 81 July 1678 68 4501 191
s. Finchley King Wistar D. Finchley Manor Delight

§Crull, Elmer, Richmond, Ind. ARHT

†St. Albans Glamour Eulalie Jr2 246 Apr 733 39 6264 316
†Welcome In Advance's Columbine
Sr3 39 June 1275 54 1657 70
s. Langwater Advance D. Welcome-In Columbine's Beauty
*†West River Beauty Sr4 108 June 1067 43 3889 175
†West River Jennie Sr2 167 May 749 36 4163 191
†West River Katherine Sr3 148 May 866 43 4870 262
†West River Maxine Sr3 148 May 871 46 4821 257

§Cunningham, S. W., Skyline Farm, Hope, R. I. ARHT

†Law-Will Queen of Hope Sr3 210 June 882 41 7647 339
†Law-Will Royal Karen Sr2 120 June 945 44 3768 173
†Spring Beauty of Skyline Jr3 285 May 924 41 10831 456

§Dahn, Clifford, Dewdrop In Farm, Romeo, Mich. ARHT

†Jackline's Eddie's Sue 5 59 June 1216 53 2426 106
s. Homeward Eddie D. Jackline's Maid's Dolly

§Davis, Eugenia C., Crumdale Farm, Berwyn, Pa. ARHT

†Kelso's April's Lassie Jr2 216 July 884 41 6637 307
†Kelso's Katherine Jr3 181 July 837 40 5562 273
†Kelso's Little Nell 2d Jr2 305 June 318 19 6785 394
Kelso's Punky Sr2 365 June 647 34 9410 496

§Dealey, Ray, "Land o'Dreams," Bow, Wash. ARHT

*†Land o'Dreams Ann Sr4 112 June 1178 58 4700 237
s. Western Glow Benedict D. Western Glow Panay's Maryann
*†Land o'Dreams Beulah 6 61 June 1358 62 2872 140
s. Western Glow Benedict D. Roselyn Roseline
*†Land o'Dreams Charity 5 74 June 1118 52 2961 135
s. Western Glow Benedict D. Westclair Verner Jewel
*†Land o'Dreams Martha Sr3 56 June 1470 69 2802 131
s. McDonald Farms May King D. Land o'Dreams Beulah
*†Land o'Dreams Matilda Sr3 76 June 1073 54 3029 160
s. McDonald Farms May King D. Land o'Dreams Bettie

§Deeter, Janice, Green Villa Guernsey Farm, Greenville, Ohio. ARHT

Arrus Honey Clara Jr2 148 June 849 36 4423 197
†Greenlee Farms Alma Jr2 231 June 695 37 6065 297

§Deeter, Virgil P., Green Villa Guernsey Farm, Greenville, Ohio. ARHT

†Green Villa's Bernice Jr3 99 June 1247 54 4197 187
*†Green Villa's Fernola 6 196 May 843 43 6851 328

§Dennis, J. M., Dennis Farm, Amboy, Ill. ARHT

†Warrior's Elsie Sr3 117 June 1041 48 4177 200

Dickens, J. A., Jr., Winston-Salem, N. C. ARHT

¶Vine Knoll Rose Maxim Lou Jr2 305 July 48 2 9560 485

Dickens, Paul Richard, Winston-Salem, N. C. ARHT

¶Pride of High Knoll Farm Jr2 199 July 954 48 6598 307

§Donohoe, Edward F., Endovale Farm, Pleasant Valley, Pa. ARHT

†Endovale Angela Sr2 305 May 41 2 7865 418
†Endovale Betsy Jr2 120 June 940 43 3869 193
†Endovale Harriet Jr2 235 June 799 39 6659 300
†Endovale Royal Joy Jr2 305 May 237 14 6656 364
†Endovale Royal Maizie Jr2 241 June 773 46 7209 438
†Endovale Royal Marlene Jr2 305 May 39 2 7727 413
†Endovale Royal Teckla Jr2 295 June 864 42 6592 300
†Fairview's Financier Trixie 7 96 June 1080 59 3563 178
†Milane Ruth 10 50 June 1216 53 1923 84
s. Milane Crusader D. Milane Pearl

§Doty, W. B., Butterton Guernsey Farm, Woodland, Calif. ARHT

†Butterton Holliston Annabella Jr2 165 June 601 37 3393 192
†Butterton Holliston Fanette Jr2 216 June 1047 42 7798 329
*†Butterton Holliston Gethel 5 276 June 966 43 11699 520
*†Butterton Holliston Gilda 5 42 June 1865 66 2541 90
s. Santa Cruz Holliston Valmont D. Butterton Governor's Gift
*†Butterton Holliston Golden Sr3 132 May 810 41 4445 243
*†Butterton Holliston Lilac Sr2 305 May 706 35 9612 429
*†Butterton Kornegay Fate Sr3 305 June 623 32 10156 505
*†Butterton Kornegay Hilda 5 305 June 118 5 10833 480
*†Butterton Kornegay Laverna Sr3 233 June 1028 43 9439 416
†Butterton Kornegay Tessie Sr3 305 June 230 12 9110 431
†Butterton Kornegay Theda Sr3 305 Apr 400 21 10092 518
*†Butterton Kornegay Tiny 5 157 June 1029 45 6115 274
†Butterton Master's Coral Jr2 125 June 1119 45 4819 203
†Butterton Master's Farell Jr3 122 June 1118 49 4916 234
†Butterton Master's Joan Jr2 305 June 308 15 10892 527
†Butterton Master's Juliet Jr2 101 June 1324 57 4507 204
†Butterton Master's Laurine Jr2 30 June 1267 54
s. Western Glow Master D. Butterton Holliston Luella
†Butterton Master's Lynn Jr2 176 June 1141 57 6856 346
†Butterton Master's Rosalie Jr2 91 June 1301 59 3991 175
†Butterton Master's Tillie Jr2 25 June 895 38
s. Western Glow Master D. Butterton Holliston Tulip
†Butterton Master's Yetta Jr2 199 June 839 44 5673 291
*†Santa Cruz King's Veda 6 108 June 1805 75 6465 290
†Western Glow Royal Blanche Jr2 305 May 674 32 10863 493

§Duff, J. Fred, "Duffields," Lebanon, Ind. ARHT

†Golden Meads Delight Jr2 228 July 709 38 5932 310

§Duff, W. F. & Son, "Duffields," Lebanon, Ind. ARHT

†Duffield J. Linnie Jr2 255 May 738 35 6162 270
s. McDonald Farms Jolly Boy D. Duffield F. Linda
†Duffield J. Molly Sr2 282 June 762 37 7395 347
†Duffield J. Pansy Jr2 179 July 770 35 4613 242
†Duffield J. Ruby Jr2 254 May 654 39 5967 306
†Duffield J. Virgie Sr2 206 May 713 39 4867 230

§Duff, W. F. & Son & Jepps, Newell & Sons, "Duffields," Lebanon, Ind. ARHT

†Duffield Frances Sr2 239 May 756 37 5904 252

Dunwalke Farm, Incorporated, Far Hills, N. J. ARHT

*Brian Boru King's Sally	7	273	July	1665	73	18531	713
*Brian Boru Peer's Opal	Sr4	158	July	1352	71	7775	393
†*Caumsett Harbor Becky	Sr3	48	July	1744	79	2515	121
s. Caumsett Pathfinder	D. Caumsett Betsy						
†Delwake Barbara	Jr3	305	July	221	10	10711	527
†Delwake Daisy Mae	Sr2	305	May	359	18	9872	453
*†Delwake Donna	Jr3	123	July	1363	62	5990	271
*Delwake Gabriel's Girlie	5	181	July	1629	85	10271	544
*†Delwake Gab's Maple	Sr3	250	July	1090	47	11638	512
†Delwake Jenny	Jr3	279	July	938	51	9325	499
*†Dunwalke Apple-blossom	Sr3	261	July	922	49	9595	501
†Dunwalke Betsy	Jr2	225	July	893	49	7474	386
†Dunwalke Blanche	Sr2	284	July	873	48	8334	448
*†Dunwalke Bonny Queen	7	158	July	1352	61	8223	402
*†Dunwalke Governess's Daughter	8	160	July	1520	58	8093	350
*Dunwalke King's Lady	Sr4	242	June	1270	72	11855	625
*†Dunwalke La Fleur Jardin	5	305	July	357	22	11210	624
*†Dunwalke Sweet Maggie's Melody	9	276	July	787	45	8465	471
†Elmstead Crusader's Sara	Sr3	215	July	1165	59	9360	438
*†Flat Brook Playmate	Sr4	301	July	860	43	12208	576
Foremost Footprint's Dawn	Sr2	257	July	1339	62	11754	523
*†Glengeran Debora	5	245	July	1100	51	11100	531
*†Greenway Queen Dairymaid	5	172	July	1177	65	7619	395
*†Groton House Caesar's Mist	6	97	July	1432	55	4760	212
*†Junebelle of Milestones	8	289	July	974	50	12726	563
*†Lilac of Milestones	7	365	June	818	51	18470	924
*McAfee's Hildreth	7	38	July	1683	76	2039	93
s. Pine Manor Rose King	D. Daisy L.'s Rosy of Maple Lawn						
*¶Mulhocaway Butterfat Rosetta	Sr4	305	July	803	41	16319	807
†Spar Hill Hyacinth 5th	Jr2	269	July	866	45	8888	434
*†Spring Run Noble's Primrose	5	178	July	1179	58	8219	395
*Spruce Run C. H. B. Cherry	5	57	July	2369	96	4162*	188
s. Clara's Heartsease Butterfat	D. Aldrich Farm Cherry						
*†Spruce Run Clara's Bft. Ola	5	236	July	959	42	9853	432
*Sunnyfield Golden Marose	7	165	July	1882	82	10139	452
*Welcome In Royal Hollara	Jr3	252	July	1342	74	12782	635

Dutton, Everett J., Mistydale Farm, Somersworth, N. H. ARHT

*¶Drummer's Tillie of Mistydale	Jr3	181	June	975	50	6033	287
¶Great Spring Glenna	Jr2	81	May	958	49	2630	134
¶Great Spring Jewelette	7	83	June	950	41	2818	132
s. Rosewald Liberator	D. Great Spring Jewel						
*¶Great Spring Topaz	8	181	June	1129	63	8625	470
*¶Great Spring Trixie	8	181	June	1186	55	7712	347
¶Mistydale Lady Moonbeam	Jr2	99	June	891	49	3000	155
¶Rose Lawn Cleo's Protocee	Sr2	144	June	1142	55	6153	280

Dutton, Laura F., Mistydale Farm, Somersworth, N. H. ARHT

*¶Girl's Forget-me-not	Jr3	256	June	851	45	7920	411
¶Great Spring Camelia	Sr2	34	June	1004	55	1137	63
s. Great Elm Elton	D. Great Spring Amethyst						
¶Mistydale Lady Delphinium	Jr2	197	June	745	42	5262	272

Eichbauer, W. H., Shawnee Springs Farms, Monroe, Mich.

Shawnee Springs Amber	Sr4	216	June	961	63	9400	537
Shawnee Springs Annabelle	Jr3	181	June	1047	44	8056	329
Shawnee Springs Brightness	Jr2	132	May	1094	63	5905	257
*Shawnee Springs Cameo	7	91	June	1566	54	4952	182
s. Langwater Argyll	D. Holdridge Cousin						
Shawnee Springs Garnet	Sr2	215	June	1040	49	8214	376
*Shawnee Springs LaRhen	Sr4	75	June	1280	63	3526	165
s. Florham John	D. Starr Farm La Belle						
Shawnee Springs Lavender	Sr3	168	June	907	45	6041	304
*Shawnee Springs Lotus	5	113	June	1437	68	5614	264
Shawnee Springs Silhouette	Sr3	221	June	961	51	8373	399

§Erf, Cora, Marguerite C., Elzy W. & Norma, Chestnut Ridge Farm, Bellevue, Ohio. ARHT

†Chestnut Ridge Heather's Kathy	Jr2	54	Apr	842	41	1489	68
s. Kenmar Hills Prediction Solomon	D. Chestnut Ridge Sue's Heather						
†Chestnut Ridge Mirth's Hostess	Jr2	52	May	892	38	1466	63
s. McDonald Farms Holden	D. Chestnut Ridge Sunbeam's Mirth						
†Chestnut Ridge Murna's Karen	Jr2	305	June	127	6	4754	205
*†Chestnut Ridge Snowhite Tess	8	305	June	318	16	8435	373
†Chestnut Ridge Treva's Hester	Jr2	173	May	782	35	4891	208

Evans, John, Hickory Hill Farms, Ashland, Ky. ARHT

¶Hickory Hill Betty	3	117	June	1226	45	5082	192
¶Hickory Hill Ethel Lee	Sr2	155	June	1285	53	6719	282
†Hickory Hill Martha	Jr2	50	June	998	52	1593	83
s. Langwater Vivar	D. Mattie of Lone Pine						
¶Hickory Hill Romance	Sr3	122	June	1164	49	4947	206

Evans, John & Son, Hickory Hill Farms, Ashland, Ky. ARHT

*¶Count's Beth of Penn Villa	Sr4	71	May	1544	48	3691	122
*¶Romola of Penn Villa	5	158	June	1337	47	8320	297

§Evans, Samuel J., Evanbrook Farm, Hurffville, N. J. ARHT

*Beaverbrook Gypsy Genita	7	365	June	71	3	12696	551
Floella's Butterfat	Jr3	326	July	146	9	6175	355
*Glenburnie Hero's Evangeline	Sr3	239	July	1010	47	9771	463
*Leader's Jo	Sr3	365	July	682	41	11998	642
*Leader's Royal Amelia	Jr4	167	July	1091	60	6353	346
†Strongheart's Daisy May	Sr2	31	July	1151	52		
s. Carroll's Strongheart	D. Evanbrook's Daisy						

§Ewing, Charles, Idlewild Farms, Fort Lupton, Colo.

Idlewild Toy	7	251	July	963	52	9946	507
Pioneer Marcella	5	174	July	940	47	5960	319

§Ewing, Wallace A., Idlewild Farms, Fort Lupton, Colo.

Idlewild Marilyn May	Jr2	134	July	748	41	3946	208

§Fales, W. D., Riverside Ranch, Gooding, Idaho. ARHT

†Toponis Deacon's Rozelyn	Jr2	305	May	163	9	6579	314
†Toponis Edward's Connie	Jr2	37	June	1116	41	1344	50
s. Toponis Reuben's Edward	D. Toponis Marvel's Connie						
†Toponis Edward's Cora	Jr2	305	June	9		6422	325
†Toponis Edward's Laverna	Sr3	136	June	1171	55	5979	268
†Toponis Edward's Leona	Jr2	237	June	948	43	7681	342
†Toponis Edward's Lois	Sr2	305	May	68	3	11526	498
†Toponis Marvel's Barbara	Jr2	298	May	770	35	8188	349
†Toponis Marvel's Cheryl	Jr2	243	May	763	41	6869	302
†Toponis Marvel's Lilly	Sr2	269	May	741	38	7295	336
†Toponis Marvel's Lorna	Jr2	155	June	977	42	5366	232

§Faust, M. C., Vir-Mar Farm, Covington, Ind. ARHT

†Hominy Hill Actorine	Jr2	303	July	685	35	6907	338
*†Virmar's Kay Evelyn	Jr4	286	July	822	44	8464	428
†Virmar's Lady Diamond	Jr2	174	June	752	35	5057	238
†Virmar's Lady Emerald	Jr2	156	July	828	40	4566	203
†Virmar's Lady Jewel	Jr3	156	July	941	46	5223	250
†Virmar's Lady Judy	Jr3	305	July	449	25	6609	332
s. Pine Manor King's Showman	D. Virmar's Kay Jean						
†Virmar's Lady Miriam	Jr2	183	July	781	37	5182	239
†Virmar's Lady Nancy	Jr3	236	July	833	43	7481	365
†Virmar's Lady Opal	Sr2	249	July	1077	53	8998	430
†Virmar's Lady Pearl	Jr3	229	June	288	16	5543	318
*†Willona Wonder's Audrey	Jr4	62	July	1281	65	2521	128
s. Pine Manor King's Wonder	D. Cherub's KenVer Fern						

§Ferguson, R. H., Walnut Grove Farm, Kirkwood, Pa.

†Walnut Grove Zinnia	6	155	May	950	44	5594	244

§Ferguson, R. H. & H. R., Walnut Grove Farm, Kirkwood, Pa.

†Walnut Grove Rilma Nadine	Jr2	202	May	704	36	5208	252
†Walnut Grove Superb Bess	Jr3	169	May	718	44	4939	259
†Walnut Grove Superb Charm	Jr3	89	May	877	47	2675	128
s. Florham Walnut Superb	D. Walnut Grove Gaillardia						

§Fisher, E. F., Hi-Point Farms, Romeo, Mich. ARHT

†Hi-Point Arvilla Lady	Jr2	266	July	812	35	8187	348
*†Hi-Point Della	Sr4	305	June	86	4	7886	375
*†Hi-Point Favor's Arvilla	Sr3	102	July	1065	45	4091	184
s. Bethany Favor's Clover	D. Hi-Point Arvilla						
*†Hi-Point Favor's Diana	Sr4	111	July	918	47	4336	220
*†Hi-Point Hornet's Dolores	6	277	June	340	13	8353	350
*†Hi-Point Hornet's Pride	5	37	June	988	54	1224	67
s. Blaksford Hornet	D. Hi-Point Proud Dixie						
*†Hi-Point Juno's Star	6	106	June	1018	49	4272	204
†Hi-Point Mercury's Arlene	Sr2	89	June	795	44	2469	117
†Hi-Point Mercury's Arvilla	Sr2	251	July	878	44	8550	417
†Hi-Point Mercury's Gem	Jr3	217	July	913	47	7678	358
†Hi-Point Mercury's Janet	Sr3	123	July	964	40	4734	220
†Hi-Point Mercury's Jenny	Sr2	305	June	122	7	5622	264
†Hi-Point Mercury's Star	Jr3	61	June	1025	41	2124	91
*†Hi-Point Noble's Arvilla	6	173	July	856	46	5754	300
†Premier F. Patrica	Sr2	237	June	797	36	6471	325

Fletcher, J. & O. J., Beaver Creek Farm, McColl, S. C. ARHT

Beaver Creek Adonassrah	Jr2	130	July	881	42	3631	164
s. Riegeldale Conqueror's Adonis	D. Beaver Creek Sarah						
Beaver Creek Adonavera	Jr2	75	July	1052	51	2492	111
s. Riegeldale Conqueror's Adonis	D. Beaver Creek Vera						
Beaver Creek Adonis' Hope	Jr2	365	June	79	4	8111	420
†Beaver Creek Adonis' Queen	Jr3	162	July	763	42	4268	217
Beaver Creek Adonis' Ruby	Jr3	162	July	1001	51	5395	254
*Beaver Creek Clara Mae	5	292	July	1173	61	11740	584
*Beaver Creek Hollivista Virgie	Jr3	247	July	1187	59	10552	594

Fletcher, O. J., Beaver Creek Farm, McColl, S. C. ARHT

*Beaver Creek Adonis' Lula	Jr3	304	July	769	47	9931	545
Beaver Creek Adonis Rose	Jr2	365	June	500	29	9362	495
*Beaver Creek Hollivista Jane	Sr4	157	July	1286	58	7285	313

Fort, L. W., Fort's Guernsey Farm, Great Falls, S. C. ARHT

Sunshine's Viscount's Lady	5	160	June	1446	72	8122	410

§Fosnot, John W., Wesslawn, Caldwell, Idaho. ARHT

†Duchess Diane of Wesslawn	Jr2	289	July	717	36	6995	349
*†Joy's Jewel of Wesslawn	Jr4	192	May	805	43	5747	291
†Novee's Nanette of Wesslawn	Sr2	305	May	127	6	7786	325
*†Novee's Nanette of Wesslawn	Jr3	31	July	1227	42		
s. La Donna's Leader of Wesslawn	D. Cricket's Novee						
†Susie's Sunshine of Wesslawn	Sr2	305	June	508	32	7150	403

Fosnot, John W. & Edith E., Wesslawn, Caldwell, Idaho. ARHT

†Chance of Chicona	Jr3	286	June	859	45	8846	473
*†Delphi Dell Master's DeDe	Jr4	305	May	230	15	7183	392
†Margie of Fir-Ald Farm	Jr4	305	May	47	2	6848	330
*†Sonoma Ynez	7	249	July	933	55	9788	490

Fox's Guernsey Dairy, Waukesha, Wis.

Dora Nancy of Pine Grove	7	232	June	1067	45	9138	400
*Fox's Bernice of Waukesha	5	365	June	287	16	9820	548
Fox's Eca of Waukesha	Jr2	73	May	1096	41	2519	97
s. Curtiss Candy Benny	D. Fox's Echo of Waukesha						
*Fox's Eloise of Waukesha	6	189	June	1148	42	8371	303
*Fox's Gertie of Waukesha	5	294	June	818	44	7967	334
*¶Fox's Goldilocks of Waukesha	8	137	June	1066	45	5734	278
Fox's Jeanie of Waukesha	Jr2	85	June	1062	47	2751	123
s. Hillside's Country Gentleman	D. Jennie of Bette Homestead						
*Fox's Madge of Waukesha	Sr4	241	June	825	45	8063	423
Fox's Marcia of Waukesha	Jr2	113	June	905	43	3328	162
*Fox's Phylis of Waukesha	5	164	June	1061	46	6296	264

Fretz, William F., Fritzlyn Farms, Pipersville, Pa. ARHT

Fritzlyn Flashy Easter Lady	Jr2	171	July	1023	49	6648	292
Fritzlyn Flashy Faith	Sr2	147	July	1043	56	6014	282
Fritzlyn Flashy Gene	Sr2	164	July	962	45	6064	259
Fritzlyn Flashy Heiress	Jr2	63	July	1117	41	2292	84
s. Caumsett Flashlight	D. Fritzlyn Bell Heiress						
Fritzlyn Flashy Heirloom	Sr2	126	July	1168	52	5676	253
*Fritzlyn Flashy Lily	Sr3	77	July	1526	63	4134	157
s. Caumsett Flashlight	D. Fritzlyn King's Easter Lily						
Fritzlyn Flashy Madame Jane	Jr2	97	July	1220	48	4186	148
Fritzlyn Flashy Marietta	Jr2	150	July	994	52	5746	266
Fritzlyn Flashy Mollie	Jr2	245	July	889	42	7956	363
Fritzlyn Flashy Pride	Jr3	102	July	1383	63	5169	208
Fritzlyn Flashy Val Gentle	Jr2	69	July	1278	51	2905	115
s. Caumsett Flashlight	D. Fritzlyn King's Val Gentle						
Fritzlyn Gen Gem 4th	Jr2	133	July	1092	52	5950	271
Fritzlyn Gypsy Fashion Roseate	Jr2	259	July	1026	56	10511	509
Fritzlyn Gypsy Rosary	Jr3	68	July	1369	46	3187	110
s. Antietam Gypsy King	D. Fritzlyn Gift's Rosary						
*Fritzlyn Gypsy's Easter Lily	5	214	July	1257	62	11039	519
*Fritzlyn King's Beauty	5	75	July	1425	53	3756	157
s. Antietam Gypsy King	D. Fritzlyn Gen Beauty						
Fritzlyn King's Butter Girl	Jr2	342	July	1003	48	13061	580
Fritzlyn King's Dolly	Jr2	337	July	989	54	12888	621
Fritzlyn King's Madeline	Jr2	365	June	543	28	12558	565
Fritzlyn King's Mola	Jr2	171	July	1001	48	6486	297

Fritzlyn King's Ram Ultra Gem	Jr2	365	July	346	21	12561	594	
Fritzlyn Val Fashion Lily 24	Jr2	312	July	885	48	10553	518	
*Fritzlyn Val Ju Gem	7	61	July	1185	52	2426	194	
s. Valor's Fashion	D. Fritzlyn Jupiter's Gem							
Fritzlyn V. S. Romance	Sr2	365	June	378	20	11975	602	

Fuller, Hester & Parrish, Fuller Farms, Shelbyville, Ind. ARHT

Fuller Farms Golden Annabell	Sr2	201	May	999	44	5672	249	
s. McDonald Farms Golden Lad	D. Nanabell of Twin Locust							
Fuller Farms Golden Carol	Jr2	262	May	1154	50	8661	397	
Fuller Farms Golden Caroline	Jr2	318	May	851	45	9077	433	
¶Fuller Farms Golden Emelia	Jr2	132	May	1162	51	4686	233	
Fuller Farms Golden Janet	Jr2	316	May	1083	46	11154	472	
Fuller Farms Golden Maytime	Jr2	243	May	1227	47	9579	379	
Fuller Farms Golden Nada	Jr2	79	May	1275	55	2753	120	
s. McDonald Farms Golden Lad	D. Nandra of Twin Locust							
¶Fuller Farms Golden Rosie	Jr2	65	May	953	41	1835	78	
s. McDonald Farms Golden Lad	D. Fuller Farms C. Trixie							
Fuller Farms Golden Sandy	Jr2	322	May	1029	41	10290	436	
*Fuller Farms Golden Trumar	Jr2	305	May	311	16	7809	339	
†Fuller Farms Kaybelline	Jr2	66	May	998	45	1912	83	
s. McDonald Farms Keynoter	D. Fuller Farms Royal Maybelline							
Fuller Farms Keamation	Jr2	98	May	1139	43	3463	158	
*Fuller Farms Keonita	Jr2	143	May	1026	43	4904	193	
*Fuller Farms Patricia	Jr3	54	May	1574	73	2638	125	
s. Meadow Lodge King's Oklahoma	D. Alfarcrest's C. A. Patsie Ann							

§Gaynar, P. A., Goshen, N. Y. ARHT

†Hamptonburgh Farms Aura	Jr3	305	May	51	3	8282	423	

§Gehres, Otto & Sons, Wrendale Farm, Wren, Ohio. ARHT

†Val-lea Brazor Pansy	Jr2	305	June	41	2	6256	349	
†Val-lea Triumph Rosebud	Sr2	209	June	856	40	5921	294	
†Val-lea Triumph Sparky	Sr2	254	June	932	49	8672	442	
†Val-lea Triumph Thelma	Jr3	75	June	1107	48	2873	131	
s. Windale Triumph Primate	D. Thelma of Edorah							
†Val-lea Triumph Vanda	Jr3	88	June	1198	62	3646	201	
s. Windale Triumph Primate	D. Val-lea's Vanda May							
†Wrendale Blondie	Jr2	245	June	895	49	6962	329	
†Wrendale Hopette	Sr4	50	June	1474	62	2405	102	
s. Green Meads King Favor	D. Wrendale Queen's Hope							
†Wrendale Lill	Sr3	122	June	1040	43	4487	202	
s. Green Meads King Favor	D. Wrendale Lillian							
†Wrendale Lulu	Sr2	285	June	866	39	9120	404	
†Wrendale Starlet	Sr2	222	May	790	37	5574	276	

Goeringer, Raymond, Lake Louise Farm, Dallas, Pa.

Chedco Evangeline	Jr3	273	July	989	45	9914	465	
*Cherub of Three Springs	7	305	July	135	6	12276	552	
¶Fritzlyn Flashy Easter Girl	Jr2	122	July	1105	46	5148	231	
s. Caumsett Flashlight	D. Fritzlyn Gypsy's Easter Lily							
*Fritzlyn Val Jupiter's Gem	5	365	June	25	1	14176	782	
*Fritzlyn Val Lilith	Sr4	61	June	1438	77	2925	146	
s. Valor's Fashion	D. Fritzlyn Gifted Lilian							
*Gardenville Autocrat's Design	Jr4	156	July	1182	58	6335	329	
¶Lake Louise Anthracite's Patsy	Sr3	262	July	1031	52	10748	555	
Lake Louise Anthracite's Rena	Jr2	189	July	937	46	6277	301	
¶Lake Louise Anthracite's Skip	Jr3	304	July	830	40	10905	546	
¶Lake Louise Anthracite's Vera	Sr3	80	July	1255	50	3413	148	
s. Langwater Anthracite	D. Lake Louise Mary's Valentine							
¶Lake Louise Chief's Juniper	7	305	June	481	23	12103	539	
¶Lake Louise Coronation Colleen	Jr2	106	July	1003	51	3669	190	
s. Gardenville Coronation King	D. Gardenville Melody Cynthia							
¶Lake Louise Coronation Queen	Sr2	86	July	1110	57	3231	170	
s. Gardenville Coronation King	D. Lockshore Goldie							
¶Lake Louise Hengist Caroline	Jr2	153	July	972	45	5112	229	
*¶McDonald Farms King's Kinina	Jr4	273	July	911	43	9642	491	
*¶Pearl's Gold of Edgewood Farm	12	99	July	1675	67	5861	239	
s. Holly's Prince Select	D. Pearl of Mapletree							
Quincy Caroler Calla	7	183	July	1239	65	8338	412	
*Rockingham Refresh	Jr3	365	July	806	50	14131	781	
*¶Villa Crest Lilac	5	267	July	922	52	9380	514	

§Gottfried, Leonard A., Tagalong Farm, Upper Sandusky, Ohio. ARHT

*Brookside's Lila	6	365	May	36	1	10645	478	
*Brookside's Royal Bonita	7	365	June	115	6	12478	593	
*†Brookside's Royal Bonnie	9	190	July	1069	49	7766	330	
*†Flo Gold Noble Ama	5	305	May	101	5	10202	423	
*†Gold Hero's Gracie	5	45	July	1338	68	1880	103	
s. Linwood's Gold Hero	D. King's Ruberta Rose							
*†Guernsdot Ridda's Bopeep	Sr3	205	July	953	49	7299	357	
*†High Prince's Vida Mary	8	237	July	907	43	7653	407	
*†Rock Creek Rose Dawn	5	299	July	785	43	9847	501	
†Tagalong's Blossom	Jr2	132	May	821	37	3305	147	
s. Welcome-In Forward's Noble	D. Clear View's Bessie Girl							
†Tagalong's Evelyn	Sr2	223	June	736	41	5928	274	
*†Tagalong's Gypsy	Jr3	136	May	864	43	3627	183	
*†Tagalong's Mantilla	Jr2	148	May	884	39	3963	164	
†Tagalong's Martha	Jr2	222	July	867	45	6986	367	
†Tagalong's Molly	Jr2	93	May	828	36	2400	104	
*†Tagalong's Noble Mary	Jr4	109	June	911	42	3695	161	
*†Tagalong's Princess Vivian	Jr4	210	July	1024	51	7627	368	
*†Tagalong's Royal Betsy	Sr4	45	July	1066	46	1540	67	
s. Brookside's Royal Steadfast	D. Clear View's Bessie Girl							

§Gottfried, Terry A., Tagalong Farm, Upper Sandusky, Ohio. ARHT

†Tagalong's Beauty	Jr2	193	June	651	40	4720	247	

§Graf, V. L., Romeo, Mich. ARHT

†Grafco Charming's Darling	Jr2	186	June	673	36	4432	226	
†Grafco Nina	Sr3	89	June	1016	56	3458	186	
s. Langwater Monopoly	D. Starr Farm Nina Girl							

Gray, Bowman & Gordon, Brookberry Farms, Winston-Salem, N. C. ARHT

*Appin's Primrose	7	165	July	1612	80	9619	416	
*Beaverbrook Janice	8	312	July	1299	58	16881	758	
*Bright King's Betsy	6	365	June	795	35	19150	774	
¶Brookberry Foremost's Lora	Jr2	281	July	826	46	8929	469	
¶Brookberry Jane	Jr2	98	July	1176	58	3719	182	
¶Cedarock Holli Matilda	Jr2	108	July	1235	58	4415	199	
*Dinamore Majestic Estelle	7	365	June	603	35	14225	732	
*¶Echo Valley Maudie	8	150	July	1457	65	8104	366	
*Edenvale Florabelle	5	313	July	1120	48	16448	643	
*Florham Rejoice	7	365	July	55	2	12849	636	
¶Grapelawn L. Comely	Sr2	264	July	1001	49	8876	412	
¶Grapelawn L. Sunbeam	Jr2	247	July	372	16	7304	328	
¶Grapelawn L. Venice	Jr3	91	June	848	43	3143	140	
*Riegeldale Ben's Cheerful	5	297	July	1237	55	15113	712	
*Rivelon Maxim Chandrow	6	173	July	1142	55	7247	339	
*Sawaga Improvement's Nettie	Jr4	177	July	1385	67	8842	405	
*Shoal Falls Supreme Maid	Jr2	305	July	498	29	10095	559	
Skuggek Comet's Ada	Jr2	365	July	730	42	10313	547	
*Star of Hickory Ridge	7	234	July	1234	57	10758	528	
*Two Brooks C Delphine	7	88	July	1487	68	4625	196	
s. Clara's Heartsease Butterfat	D. Golden Noble Dorine							
*Two Brooks Playful	Jr4	74	July	1644	82	4102	179	
s. Two Brooks Gambol	D. Two Brooks T. Heartsease							

§Greenebaum, Louis J., Willow Brook Farm, Pewaukee, Wis. ARHT

†Willow Brook King's Princess	Sr2	302	May	651	35	6942	350	
†Willow Brook King's Souvenir	Sr2	109	June	940	46	3625	166	
†Willow Brook Valmead's Fortune	Sr2	289	June	815	39	8427	395	
*†Willow Brook Valmead's Iris	Jr4	161	May	890	42	5961	244	

§Gustafson, Alfred N., Farelande Farm, Whitford, Pa. ARHT

*†Coventry Fanette	5	56	July	1335	52	2490	98	
s. Coventry Veda's Anagram	D. Coventry Butterfat Faline							
†Farelande Geraldine	Jr2	31	July	1033	42			
s. McDonald Farms Honored Knight	D. Royal Gold Marietta							
†Farelande Sally	Jr2	65	July	1101	52	2268	111	
s. McDonald Farms Honored Knight	D. Glenchester Blossom 2d							
*†Fenton's Tony Belle	5	61	July	947	42	2066	89	
s. McDonald Farms Fenton	D. Belle of Mill Creek							
*†Grandview's Emerita	Sr3	197	July	825	49	6764	387	
*†Maplevale Moonlight Paulette	Sr4	100	July	1220	57	4326	197	
*†Nit-a-nee Meadows Dolly	5	187	July	874	42	6415	296	
*†River Edge Noranda's Star	7	61	June	1415	78	2804	153	
*†Royal Gold Marietta	8	143	July	937	47	5275	253	

§Haas, H. W., Ozark Vale Farm, Rolla, Mo. ARHT

*†Fairfields Newport	Sr4	110	June	1257	71	4989	250	
*†Ozark Vale Althea's Glamorous	Jr4	97	June	966	49	3284	191	
s. McDonald Farms Glamour	D. St. Albans Actor's Althea							
†Ozark Vale Caesar's Aleta	Jr2	110	June	867	46	3522	160	
*†Ozark Vale Caesar's Cherry	Jr3	39	June	1127	55	1473	72	
s. Rose King's Caesar	D. Actor's Khasib's Pearl							
†Ozark Vale Caesar's Glamour	Jr2	98	June	1007	47	3396	148	
†St. Albans Glamour's Gazelle	Sr2	305	June	432	20	7078	329	

Haines-CeBrook, Incorpoated, Wadsworth Farm, Georgetown, Mass. ARHT

*Two Brooks Moonflower	10	232	June	857	42	10068	555	
*Wadsworth B. Cora	Sr4	102	June	1322	68	5145	251	
*Wadsworth Cal's Eunice	Jr2	312	June	640	40	8598	485	
†Wadsworth Lord's Damsel	Jr3	53	June	949	47	1648	83	
s. Lea Lord Talisman	D. Wadsworth May's Alice							
Wadsworth Lord's Helen	Sr3	126	May	930	46	4206	189	
s. Lea Lord Talisman	D. King's Helen							
*Wadsworth Peerless Cappy	5	66	June	1205	51	3005	114	
s. Phillips Peerless Taylor	D. Hop Brook Faith's Hope							
¶Wadsworth Pride's Earline	Jr2	305	May	197	10	6986	358	
Wadsworth Pride's Edda	Jr2	320	June	928	44	12913	617	
*Waterville Butterfat Sharon	7	180	June	1291	56	9776	412	

§Hamilton, James B., Washington, Pa. ARHT

†Hamilton's A. Carrie	Jr2	305	June	290	15	5715	269	
s. Nelan's Kay's Ambassador	D. Aana Princess Coset							

§Hamilton, James T., Washington, Pa. ARHT

†Ambassador's Cherry	Jr3	305	Apr	132	8	7121	365	
†Hamilton's Deressa	Jr2	156	June	792	41	5001	257	
†Hamilton's Donna Flee	Jr2	252	May	721	35	6845	345	
†Hamilton's Janice	Jr2	195	June	732	37	5672	279	
†Hamilton's Polly	Sr2	121	June	933	45	4151	189	
s. Nelan's Lad	D. Hamilton's Ambassador's Paula							

Hammond, A. B., Mr. & Mrs., Renabie Farm, Berryton, Ga. ARHT

*Hazelwood's Sylvia	7	107	July	1201	59	4720	230	
*Klondike Honeysuckle	7	255	June	1044	43	10509	446	
Renabie Maxim's Christine	Jr2	127	July	1007	50	4463	229	
Renabie Prediction's Clara	Jr2	137	July	1029	50	5058	224	
Renabie Prediction's Kate	Sr2	303	June	855	43	9946	484	
Renabie Prediction's Kitty	Jr2	210	July	903	46	6081	305	
Renabie Prediction's Lola	Jr2	103	July	917	45	3149	146	

§Hamptonburgh Farms, Incorporated, Goshen, N. Y. ARHT

Beth's Ideal Mary	5	36	June	928	50	1128	61	
s. Ideal's King Noble	D. Ideal's L. D.'s Beth							
†Betsy of Glenburnie	Jr2	201	May	773	37	5828	269	
†Chasmary's Annabelle	6	305	May	474	25	6527	327	
†Hamptonburgh's Adam's Evelyn	Sr2	68	June	854	41	2119	96	
s. Horse Shoe F Adam	D. Horse Shoe F Hope							
*†Ideal's Jenny's Jean	7	119	May	999	48	4119	197	
*†Ideal's L. D.'s Beth	8	153	June	1172	60	7304	311	
†Marlboro White Clover	Jr3	23	June	739	41			
s. Spar Hill Admiral King	D. King's Girle of White Plains							
*†Steele Hill Eloise	6	236	June	826	42	8617	440	
*†Steele Hill Matilda	Sr4	305	June	392	24	8323	439	
*†Twin Oaks Farm Carol	Sr4	143	May	870	43	4477	234	
*†Valerian's July Eve	Sr4	45	June	971	40	1478	62	
s. Douglaston Lord Valerian	D. Duke's Eve							
*†Wood Ford Dendolyn	9	208	May	862	42	8522	405	

Hansen, Arthur, Gray Haven Farm, Bellevue, Ohio. ARHT

*Gray Haven Argo's Pansy	5	117	June	1145	50	4782	209	
*Gray Haven Argo's Pozy	Jr3	165	June	978	48	6292	288	
Gray Haven Argo's Rosebud	Jr2	159	June	1013	50	5855	281	

§Hansen, Howard J., Pine Ridge Farm, Bellevue, Ohio. ARHT

†Beautiful Irene of Pine Ridge	6	134	June	1014	57	5108	276	
†Pine Ridge Elberta's Ivy	Jr4	92	June	1139	59	3904	194	

Hansen, Robert, Gray Haven Farm, Bellevue, Ohio. ARHT

Gray Haven Argo's Patsey	Jr2	212	June	990	45	7105	334	

§Hansen, Walter J., Pine Ridge Farm, Bellevue, Ohio. ARHT

†Pine Ridge Beauty Girl	6	63	June	1271	46	2731	100	
s. Chedco Hercules	D. Pine Ridge Eileen							
†Pine Ridge Beda Girl	Sr3	142	June	964	45	5487	278	
†Pine Ridge Buster's Ruth	Jr3	60	June	1263	57	2457	111	
s. Pine Ridge Buster Lad	D. Pine Ridge Elberta Irene							

†Pine Ridge Desire Sr3 113 June 912 48 3957 199
†Pine Ridge Elberta's Pet 6 150 June 931 44 3127 257
†Pine Ridge Golden Lassie 6 36 June 1281 55 1485 64
s. Gray Haven Sunny Lad D. Pine Ridge Princess' Lady
†Pine Ridge Lady's Linda Jr2 134 June 845 45 4105 203
s. Blakeford Argo D. Pine Ridge Princess' Lady

§Hansen, Walter J. & Sons, Pine Ridge Farm, Bellevue, Ohio. ARHT
†Pine Ridge Avon Jr3 146 June 865 43 4690 225

§Hardman, W. C., Lone Star Guernsey Farm, Grand Prairie, Texas. ARHT
†Caumsett Harbor Sunset Jr2 151 May 872 35 4158 187
†Diamond D. Fanny Jr2 71 July 960 36 2233 88
s. McDonald F. Prediction Emerald D. McDonald Farms Jemmalina
†Hardman's Royal Phyllis Jr2 140 July 695 41 3469 167
s. Woodacres Royal Philosopher D. Anderson's Val-Max Grateful
†Her Rosie of Dallas 5 92 July 1180 48 3646 156
s. Pine Manor Hercules D. Dictator's Rosena
†Lone Star S. Meadow Queen Jr2 150 July 858 39 4433 209
s. Meadow Lodge Climax Sovereign D. Meadow Lodge King's Trumpeter
†Seco L. H. Ina Jr2 239 July 844 39 7461 331
†Skyline Hercules' Madonna 6 168 July 741 42 4236 236

Harvey, Guy P. & Wilfred G., Three "H" Farm, Leominster, Mass.
Becky-Sharp of Woodside 5 365 Apr 183 8 10745 468
†Three H Maggie Jr2 147 May 761 43 3943 192
¶Three H Minnie Jr2 305 June 311 16 6819 319

Haskell, H. G., Hill Girt Farm, Chadds Ford, Pa. ARHT
*¶Gardenville Supreme's Isabel Jr3 305 May 217 13 10798 606
*¶Hill Girt Chevalier Rose 6 178 June 1398 62 8781 432
s. Hill Girt Chevalier D. Hill Girt Lady Rose
*Hill Girt Chevalier's Honora 6 106 June 1455 84 5901 317
*Hill Girt Countess Bell 5 235 June 1269 74 10716 594
Hill Girt Count's Violet Jr2 204 June 1112 64 8307 463
*¶Hill Girt Dorothea 5 192 June 1177 67 8502 476
Hill Girt Emory's Aileen Sr2 70 June 1072 48 2587 118
s. Riegeldale Melba's Emory D. Hill Girt Aileen
Hill Girt Emory's Brandywine Jr2 40 June 1411 70 1757 87
s. Riegeldale Melba's Emory D. Brandywine Truda
Hill Girt Emory's Dolly Jr2 122 June 1108 57 4820 248
Hill Girt Emory's Dora Jr2 113 June 869 40 3540 167
Hill Girt Emory's Gail Jr2 111 June 1017 50 4050 200
Hill Girt Emory's Jean Sr2 54 June 1139 48 2011 86
s. Riegeldale Melba's Emory D. Noel's Artless of Hill Girt
Hill Girt Emory's Patty Jr2 111 June 1109 60 4414 233
¶Hill Girt Legacy's Bell Jr2 176 June 790 42 5299 277
Hill Girt Legacy's Rose Jr2 113 June 1100 47 4151 178
¶Hill Girt M's Artless Jr2 159 June 960 52 5513 295
Hill Girt M's Bonnie Jr2 329 June 774 45 9412 528
Hill Girt M's Elen Jr2 329 June 797 43 9335 492
Hill Girt Nira Jr2 235 June 913 46 7428 372
*Hill Girt Princess Nora Pat 6 113 June 1480 68 6152 264
*Hill Girt Royal Helene Sr3 189 June 1143 50 8096 390
*Maple Lane Designer's Gordie 5 154 June 1330 62 7536 342

Hatcher, F. L., Dan Valley Farm, Brim, Va. ARHT
*Dan Valley Adeline 7 49 July 1802 57 2835 135
s. Klondike Vallemede D. Yeoman's Highboy's Lady
¶Dan Valley Alpha Christine Jr2 46 July 1141 44 1712 63
s. Twilight's Rambler D. Hines' Don's Carnation
¶Dan Valley Bonnie Kathleen Sr2 114 May 990 44 3853 168
¶Dan Valley Cindy Sr2 143 May 950 43 4540 206
¶Dan Valley Connie 6 51 July 1493 55 2372 129
s. Knight's Mickey Mouse D. Mixer's Veraense
¶Dan Valley Dorothy Faye Sr2 225 July 829 43 6670 331
¶Dan Valley Frieda Jr2 74 May 1075 44 2658 114
¶Dan Valley Ila Marie Jr2 135 July 938 47 4610 226
¶Dan Valley Imogene Jr2 76 May 875 41 2186 100
¶Dan Valley Inez Jr2 110 May 1025 48 3921 189
*¶Dan Valley Jane 5 52 July 1309 51 2296 90
s. Klondike Vallemede D. Dan Valley Maid
*Dan Valley Jonquil 7 243 July 1435 62 13564 632
*Dan Valley Julie Sr2 120 June 805 42 3547 159
s. Klondike Vallemede D. Susie Q.
¶Dan Valley Karen Sr2 105 May 862 41 3036 141
*Dan Valley Kay 6 251 July 1623 77 13700 654
*Dan Valley Kitty Jr2 64 May 1203 46 2349 95
*Dan Valley Lemora Atkins Sr2 179 July 876 40 5928 254
*¶Dan Valley Lil Jr3 40 July 1131 53 1423 68
s. Klondike Kailas D. Prince's Star of Gardner Farm
¶Dan Valley Linda Sr2 305 July 284 14 7286 352
*¶Dan Valley Lucinda Jr3 70 July 1238 54 3055 132
s. Klondike Kailas D. Deep River First Lady
*Dan Valley Margaret Cameron Jr2 143 June 885 44 4809 223
¶Dan Valley Mary Emma Jr2 136 July 875 41 4201 195
*¶Dan Valley Mitzie 7 26 July 880 42
s. Klondike Kilmer D. Beech Falls Clara
¶Dan Valley Oleta Sr2 121 June 878 41 3725 160
¶Dan Valley Pamela Sue Sr2 115 July 1103 53 4443 205
s. Twilight's Rambler D. Dan Valley Elsie
*Dan Valley Queen 6 201 July 1343 60 9256 427
*¶Dan Valley Sallie O'Neal Jr2 146 July 871 40 4867 218
*¶Dan Valley Sandra Sr2 305 July 556 28 8133 386
*¶Dan Valley Virgie 5 86 July 1308 66 3983 200
s. Klondike Vallemede D. Pearl Ultra's Bess
*¶Dan Valley Wilma Lou Jr2 76 May 1124 42 2761 101
*Holliking's Lady Buster 6 110 July 1416 70 5546 258
*Lady Hite's Lilly 9 79 July 1756 86 4599 222
s. Lady Heart's Hite D. Cavalier's Little Lady
¶Lucky's Francine of Normack 6 31 July 1267 74
s. Lucky's Fair Boy D. King's Daisy of Normack
¶Lucky's Primrose of Normack Jr4 305 June 100 5 7281 413
*Marbelou's Patra 10 105 July 2125 76 7230 261
s. Yeoman's Foremost Hercules D. Marbelou
*Pinemont's Jingle Bell 6 112 July 1425 69 4886 233
s. Quail Roost King Maxmost D. Nittany Meadows Violet
¶Vallemede's Corinne Sr2 165 July 927 40 6594 275
¶Vallemede's Lilac Jr2 305 May 216 10 5679 300
*Yellow of Hatcher Farm 8 247 July 1324 60 13004 588

§Hawkins, J. E., Shady Rest Guernsey Farm, Midlothian, Va. ARHT
Ethel's Pauline 7 123 May 951 45 3959 180
*Martin's Princess Pauline Jr4 232 July 753 40 8991 462
*Paula of Giant 5 185 July 1002 41 6958 339

*Shady Rest Ella Jr3 226 July 921 41 8921 387
Shady Rest Max's Hannah Jr2 365 July 216 12 7008 374
Shady Rest Pharaoh's Gloria Jr2 159 July 939 42 3979 178
†Shady Rest Pharaoh's Jewel Jr2 289 July 854 37 8529 370
Shady Rest Pharaoh's Lassie Jr2 72 July 1016 42 2453 117
s. Midview Charmer's Pharoah D. Curlea Lassie Mac's Jean

§Heaney, N. Sproat, Woody Nook Farms, Glen Ellyn, Ill. ARHT
†Lancrese Fawn 8 305 May 234 12 8105 324
*†Woody Nook Gladiator's Lou Sr4 305 June 525 32 7341 431
*†Woody Nook Gladiator's Ruthy 6 111 June 1329 60 5609 276
*†Woody Nook Gladiator's Theda 5 145 June 1072 54 6710 324
*†Woody Nook Maestro's Lassie Jr3 14 June 1409 72 1570 80
s. Tarbell Farms Royal Maestro D. Woody Nook Major's Dairylass
†Woody Nook Major's Plym 6 248 May 14 7160 309
*†Woody Nook Monogram's Rosette 7 149 June 1084 47 6538 285
s. Lockshore Monogram D. Woody Nook Slogan's Rose
*†Woody Nook Nipigon's Pleasure 5 88 May 1103 48 3402 168
†Woody Nook Prophet's Gloria Jr2 53 June 1103 55 1953 98
s. Charlescote Prophet D. Woody Nook Motto's Gladiola
*Woody-Nook Prophet's Prim Sr3 219 June 1296 61 9615 453
s. Charlescote Prophet D. Primrose of Lone Elm
*†Woody Nook Prophet's Rosalass Sr3 219 May 672 40 6133 338

§Heifner, Gail E., Villa-Way Farm, Sullivan, Ohio. ARHT
*†Bonnie Best of Springview 7 195 June 1231 60 9163 430
†Villa-Way Dessie Day Sr3 266 May 817 49 8511 432
†Villa-Way Lively Jr3 178 June 915 42 6034 300
†Villa-Way Loretta Jr2 190 June 1017 49 7519 339
†Villa-Way Lucky Sr2 216 May 677 43 5064 294
†Villa-Way Mistress Belle Jr3 155 June 945 47 6423 306
†Villa-Way Mistress Carobine Sr3 238 May 774 41 7159 336
†Villa-Way Mistress Gem Jr3 133 June 929 46 4764 239
†Villa-Way Mistress May Jr3 181 June 811 42 5810 367
†Villa-Way Mistress Opal Jr3 211 June 808 40 6961 349
*†Villa-Way Mistress Sapphire 5 109 June 1475 56 5871 224
*Villa-Way Queen Anna 6 365 May 93 5 10022 489
†Villa-Way Queen Bonnie Jr2 204 June 967 48 7093 353
†Villa-Way Queen Jewel Sr2 123 May 741 41 3002 159
†Villa-Way Queen Phylis Sr3 217 June 797 41 5904 338
*†Villa-Way Queen Sadie 7 75 June 1635 76 4381 188
s. Villa-Way Carbomet D. Walburn's Mary Sadie Pretor
†Villa-Way Queen Sapphire Sr2 173 June 1067 44 6258 266
†Villa-Way Queen Susie Sr2 217 June 905 40 7133 344
*†Villa-Way Queen Valjean 5 104 June 1289 55 4824 207
s. Villa-Way Carbomet D. Villa-Way Valjean
†Villa-Way Queen Veda Sr2 186 June 816 40 5977 311
*†Villa-Way Queen Verna 6 131 June 1105 46 5451 239

§Heifner, Jo Ann, Villa-Way Farm, Sullivan, Ohio. ARHT
†Villa-Way Mistress Silver Sr2 270 June 764 40 7733 400

Hensiee, Edward B., Hensiee Farms, Kingston Springs, Tenn. ARHT
Caumsett Indian Colette Jr2 112 July 1071 49 4078 181
s. McDonald Farms Predictor D. Caumsett Royal Claire
*¶Gardenville Torine Jr4 129 July 1665 72 6935 330
*¶Hensiee Farm Renown's Beauty Jr4 132 July 2050 88 8752 363
s. Caumsett Renown D. Daydream's Beauty
*¶Hensiee Farms Bonny Lee Jr4 106 July 1687 74 5793 255
s. Foremost Badger D. Champion's Royal Joadena
Hensiee Farms County Raina Jr2 273 July 816 45 8892 433
Hensiee Farms G. Glenna Jr2 365 July 455 24 7830 472
Hensiee Farms G. Lavina Jr2 365 May 616 37 10530 520
Hensiee Farms Lady Bolinda Jr2 259 July 964 41 9277 395
Hensiee Farms Lady Bunny Jr2 270 July 997 50 10161 465
Hensiee Farms Regal Juanita Jr2 365 June 101 5 10921 500
Hensiee Farms Renown Celina Sr2 181 June 903 45 7193 321
Hensiee Farm's Renown Darya Sr2 365 May 747 42 12203 615
Hensiee Farm's Renown Freckles Sr2 365 May 557 24 12280 494
Hensiee Farms Renown Gail Jr3 365 May 329 17 14243 660
Hensiee Farm's Renown Joy Sr2 273 May 672 42 8234 433
s. Caumsett Renown D. Pride of Giant Spring Farm
Hensiee Farms Renown Lavena Jr2 365 July 757 35 11762 552
Hensiee Farm's Renown Nola Sr2 365 May 516 25 13666 635
*¶Hensiee Farms Renown's Ethel Sr3 181 July 1090 57 7999 390
Hensiee Farms Urban Amarita Jr2 365 June 110 5 12476 595
Hensiee Farms Urban Beulah Jr2 173 July 1036 55 6202 299
Hensiee Farms Urban Faith Jr2 365 June 47 2 10677 479
Hensiee Farms Urban Fandora Jr2 304 July 712 40 9456 461
Hensiee Farms Urban Golden Jr2 365 June 178 10 9992 454
Hensiee Farms Urban Pamela Jr2 365 May 812 47 10866 586
Hensiee Farms Van Rosa Jr2 212 July 1153 50 7997 331
†Kramer Farms Donna Jr2 207 July 1152 56 8127 380
Langwater Halloween Sr3 153 June 1098 40 6336 244
*¶Sterlingold Patience 5 212 July 1257 61 10463 498
¶Windale Jubilee's Priscilla Sr3 103 July 1011 46 3893 177
s. McDonald Farms Jubilee D. Windale Corona's Prue

Herbener, Henry, Lush Acres, Rehoboth, Mass. ARHT
*Aldrich Farm Balkis Sr4 181 July 1316 75 8742 486
Aldrich Farm Dawn Rose Jr2 350 July 865 52 11071 639
*Aldrich Farm Mildredtina Sr3 125 June 1074 51 5118 261
Aldrich Farm Sailorette Jr2 365 June 106 6 12165 707
*Aldrich Farm Silver Carmellia Sr3 106 July 1201 65 4570 265
s. Green Meads Proud Secret D. Monarch's Camille
*Aldrich Farm Star Bright Jr4 92 July 1656 85 4802 258
s. Green Meads Proud Secret D. Monarch's Star Blossom
*Bailiwick Lakme Royal 5 224 July 1454 69 11409 523
*Bailiwick Model Lorene 5 345 July 699 31 13664 582
*Bethany Happy May Sr3 262 July 1253 70 12069 645
*C. F.'s Golden Slippers Sr4 198 June 742 48 6398 339
Cherub Lass of Mahwin Farms 5 214 July 850 48 7120 377
*Flying Horse Patricia's Last 5 244 July 1216 71 10585 609
*Flying Horse Select's Heloise 6 251 July 1093 58 9728 503
*Greyholme Gay Linda Sr3 365 May 652 33 13421 643
*Greyholme Gay Melba Sr3 365 June 199 10 13656 637
*Greyholme Merry Favorite Sr4 119 July 1149 57 5167 247
s. Ultra Merrymaker D. Greyholme Valiant Favor
*Greyholme Merry Patience Sr4 365 July 55 3 10595 526
*Greyholme Merry Patty 8 284 July 853 43 11475 534
*Greyholme Merry Sparkles 5 189 July 937 48 7143 366
*Horse Shoe Beacon's Lydia Sr4 292 June 1042 56 12297 653
Horse Shoe F Lilac Jr4 189 July 1287 65 8275 390
Lady Modesty of The Glen Jr2 77 July 1153 51 2975 131
s. Earl of The Glen D. Toque of The Glen
Lush Acres Sophia Sr2 365 June 79 4 11730 545
Lush Acres Valiant's Adele Jr2 266 July 1060 60 10183 521
Lush Acres Valiant's Agnes Jr2 216 July 882 51 6896 370

*Melvina Sedset of Mahwin Farms Jr4 283 July 1432 63 14030 848
Mode of The Glen Jr3 240 June 755 40 8002 398
Pecan Hill's Venus Sr3 94 July 997 55 3715 188
s. Maxim Royal Duke D. Gippy Princess Coquette
*Reba of Mahwin Farms 5 118 July 1197 64 5139 263
s. Pioneer Ultra of Mahwin Farms D. Rebecca of Mahwin Farms
*Secret's Helen 10 138 July 1459 74 7251 364
s. Green Meads Proud Secret D. Monarch's Camille
Waltzing Princess of The Glen Jr2 122 July 1152 57 5092 243
s. Caumsett of The Glen D. Waltz Queen of The Glen

§Higgins, Charles A., South Brook Farm No. 1, Kennett Square, Pa. ARHT

†Duchess of Marlboro Jr3 53 July 1362 68 2271 133
s. Marlboro Courageous D. Marlboro Leader's Clarabel
†Marlboro Beth Jr2 224 July 732 35 6545 298
†Marlboro Constant Sr2 61 July 901 49 1756 78
s. Spar Hill Marlboro D. Strongheart's Constant
†Marlboro King's Bonny Jr2 305 July 159 8 9038 479
†Marlboro Lady Jr3 147 July 903 41 4834 216
*†Marlboro Leader's Clarabel 7 107 July 1619 74 5685 257
*†Spar Hill Verbena 2d Jr4 132 July 1037 51 4804 229

§Higgins, Charles A., South Brook Farm No. 2, Kennett Square, Pa. ARHT

*†Rose-Ann Butterfat's Glow 5 203 June 1053 47 8401 401

§Hight, H. E. & Francis, Sugar City Guernsey Farm, Nyssa, Oregon. ARHT

*†Sparkles Z. of Sugar City Jr3 57 June 1362 74 2577 90
s. Lad's Zephyr of Prestdale D. Twin Springs Sunshine
*†Sugar Maid of Sugar City Sr3 191 June 1166 60 8128 413

Hobler, Atherton W., Woodacres, Princeton, N. J.

*Bethany Noble's Wistful Sr4 214 June 993 57 9825 547
*Bethany Wistful Star 5 315 June 1119 56 13224 666
*Chedco Welcome 5 84 June 1711 75 5097 222
s. Chedco Advance D. Chedco Wistful
*Langwater Consort Lady 6 242 June 1391 63 12195 558
*R. P.'s Highlander's Queenie Sr2 129 June 943 52 4412 224
*Rockingham Recollect 5 242 June 1014 51 10034 514
*Rosewald Gracious Alice Jr4 333 June 1069 53 13215 665
*Tarbell Peerless Sheila Jr4 365 June 189 11 13243 823
*Wethersfield Eleanor 5 15 June 697 42
s. Wethersfield Prince Charming D. Riverview's Gertrude
*Woodacres Isabel Jr3 66 June 1605 69 3492 144
s. Flying Horse Colonel's Promise D. Argilla Isabel
Woodacres Lady Agusta Jr2 289 June 1031 49 10863 508
Woodacres Noble Vanity Jr2 101 June 1066 59 3820 201
Woodacres Princess Daisy Sr2 167 June 986 56 5921 309
Woodacres Princess Florinda Jr2 281 June 921 46 8920 440
¶Woodacres Princess Model Jr2 129 June 991 52 4828 234
*Woodacres Princess Venus Sr3 44 June 1436 64 2051 95
s. Woodacres Prince Royal D. Woodacres Supreme R. Virtue
Woodacres Queen Charming Jr3 66 June 1693 67 3599 153
s. McDonald Farms Steadfast King D. Woodacres Steadfast R. Charming
Woodacres Queen Margot Sr2 323 June 891 52 9844 551
Woodacres Queen R. Buttercup Jr2 336 June 690 43 9492 526
*¶Woodacres Queen R. Virtue Jr3 135 June 919 46 5484 264
Woodacres Royal Bountiful Sr3 114 June 1251 64 4944 257
*Woodacres Royal Charlotta 7 22 June 1247 53
s. Douglaston Prince Royal D. Rockingham Charlotte
Woodacres Royal Content Jr2 301 June 906 44 10139 485
*Woodacres Royal Dairymaid Jr3 198 June 849 41 7818 376
*Woodacres Royal Lucinda Jr3 22 June 971 48
s. Douglaston Prince Royal D. Woodacres Princess Lucy
*Woodacres Royal Noble Lady 5 335 June 982 53 14010 713
Woodacres Royal Princess Sr3 72 June 1221 57 3077 163
s. Douglaston Prince Royal D. Woodacres Princess R. Pride
¶Woodacres Royal Surprise 5 305 June 181 10 9491 503
Woodacres Royal Vatura Sr2 161 June 972 56 5490 296
*Woodacres Steadfast Charlotta Sr3 222 May 836 44 7628 374
*Woodacres Supreme R. Pride 5 179 June 1112 57 7808 391

Hood, H. P. & Sons, Cherry Hill Farm, Beverly, Mass.

Cherry Hill Eva Boru Sr2 85 June 1173 44 3358 136
s. Brian Boru King's Masterpiece D. Colbydale Eva Challenger
Hood Farms Honey 5 359 May 290 18 10269 520
Lily May of Golfside 8 365 June 45 2 11816 595
†Loyal's Marvel 6 174 June 878 43 6485 285
s. Lincoln Loyal D. Monmouth's Marietta
Massapong Helen 7 360 May 424 24 11821 556
*Massapong Jemima 6 365 Mar 366 19 9262 436
Teresa of Golfside 6 167 June 796 40 5223 255
s. Roughwood Heir D. Jewelweed of Golfside
Watchman's Experiment 7 365 June 583 32 11347 560
Watchman's Surprise 7 365 May 369 21 11718 601

§Huguley, M. C., Sr., My Own Guernsey Farm, Griffin, Ga. ARHT

†My Own Dictator's Surprise Jr2 157 June 734 36 4536 220
*†My Own Maxim Alpha Jr3 305 May 141 6 8095 370
†My Own Maxim Bernadette Jr2 71 June 966 42 2424 109
s. Fanning Field's Maxim Miles D. Ben-Bow NC. Berna
†Rhydfelin's Emory's Marchette Jr2 305 June 103 6 5813 307

§Indigo Hill Farm, Incorporated, Somersworth, N. H. ARHT

*†Deershorn Foremost Lillian Sr3 122 June 985 54 4836 245
*†Groton House Eleanor Sr4 124 May 941 43 4237 169
†Indigo Hill Amy's Mac Jr2 148 June 788 35 4409 181
*†Indigo Hill Dimple Sr3 58 June 1313 57 2458 106
s. Foremost Good Gift D. Jack's Topsy
†Indigo Hill Doris Jr2 115 June 895 41 3797 168
s. Foremost Good Gift D. Jack's Ultra Queenie
†Indigo Hill Lena Jr2 49 June 1111 48 1737 75
s. Lincoln Sir Fashion D. Indigo Hill Lassie
†Indigo Hill Levity's Etta Jr2 105 June 786 35 3059 130
s. Levity's Sterlingold Sovereign D. Groton House Eleanor
†Indigo Hill Rhea Sr3 168 June 849 44 5582 272
†Indigo Hill Ruby Sr4 120 June 969 46 4438 199
*†Kadockadee Princess Uranium 6 241 June 960 47 9158 441
*†Wethersfield Sylvia Jr4 30 June 1171 54
s. Wethersfield Gardener D. Rockingham Holligold

Jackson, Ruth, Upaway Farms, Asheville, N. Y.

*Idylbrook Mistress Squaw 5 48 July 1957 113 2894 168
s. Monie's Maestro of Elmwood D. Idylbrook Carib's Squaw

*Master Major's Helene 7 43 July 1612 91 2142 121
s. Elmwood Farms Major's Master D. Louis D'Or's Mona

§Jenkins, Archie D., Spring Ridge Farm, Waukesha, Wis.

†Spring Ridge Bluebell Jr4 305 June 320 15 9519 437
†Spring Ridge Lad's Betsy Jr2 225 June 676 35 5938 270

§Jenkins, C. L., Golden Hills Farm, Peru, Ind. ARHT

*†Alfacrest's L. P. Sue Jr3 305 Apr 119 6 8769 429
*†Brown Farm Deloras 7 118 May 1459 65 5190 228
†Chedco Veronica Sr4 53 May 1228 60 2033 99
s. Chedco Coronation King D. Chedco Lady Violet
*†Commando's Opanline Jr4 211 May 1133 51 8210 372
†Golden Hills Mary Charlotte Sr2 84 May 999 54 2745 140
*†Leafy Lane Radience 5 144 May 1188 54 5322 242
*†Leshaven Brilliant 5 142 May 1310 58 5957 270
*†Maple Place Prince's Easter 5 127 May 1239 57 5037 253
*†Perego's Sybil 6 196 May 972 52 9258 483
*†Rosemont Moe 9 25 May 1324 60
s. Dumont of Oronoko D. Rosemont Aunt Molly
†Signet's O Edwina Jr2 144 May 910 50 4072 204
*†Starr Farm Lucky Rose Sr4 129 May 1144 58 4567 223
*†Starr Farm Miss Cynthia Jr4 234 May 863 44 8016 428

§Jenkins, E. H. & Son, Spring Ridge Farm, Waukesha, Wis.

†Spring Ridge Faithful Sr3 141 June 969 47 4732 221

Jennings, George & Son, Francene Guernsey Farm, Galloway, Ohio.

*†Ad's Beauty 5 142 June 1038 40 5657 276
s. Wolfpen Adventurer D. Shadybrook's Shasta
†Betty Jane of Francene Sr2 268 May 747 37 6226 313
*†Booth Lawn Sophronia 11 187 May 731 40 5030 281
†Ken-Edin Harriet Sr2 214 June 858 40 7071 339
Lookwell L. Kitty 5 365 May 165 8 11385 567
†Marjery of Francene Jr3 264 June 698 44 7134 423
†Pat of Francene Sr2 72 June 1069 60 2424 138
s. Charlescote Peso D. Ad's Beauty
†Rose May of Francene Sr2 146 June 820 36 4421 210
†Rosie of Francene Sr4 43 June 1143 54 1636 78
s. Green Meads Fair Squire D. Valley Set's Rosamond

§Johnson, E. M., Shawnee Farms, Lewisburg, W. Va.

†Guershaw Christmas Belle Sr3 206 May 915 46 6336 293
†Guershaw Jubilee's Fanny Sr3 222 May 890 41 8235 371
†Guershaw Jubilee's Joyce Sr3 267 May 723 42 7142 352
†Guershaw Pre Bertha Jr3 250 May 1001 45 7647 331
†Guershaw Pre Kareen Sr3 305 May 680 36 8863 426
†Guershaw Pre Maxie Jr3 263 May 854 42 7476 333
†Guershaw Pre Toinette Sr2 267 May 750 36 6730 296
†Guershaw Topaz Jr4 305 May 276 13 9650 444
†Guershaw Valor's Topsy 8 264 May 901 53 8529 470

Jones, Paul M., Mount Ephraim Farms, Snow Hill, Md. ARHT

Coldspring's Noble's Leda Jr3 102 June 1464 59 5523 244
s. Coldspring's Romulus Noble D. Coldspring's Hardwick's Leda
Gardenville Gay Princess Jr2 365 June 69 3 12501 635
*McDonald Farms Valor Jackie 5 35 June 1581 87 1815 100
s. McDonald Farms Valor D. Maple Lane Afticander's Lass
*Mt. Ephraim's Countess Lizzie Jr3 144 June 1495 67 7814 370
*Mt. Ephraim's Diadem Jr2 242 June 793 42 7151 378
*Mt. Ephriam's Maxim's Marcelle 5 112 June 1457 65 5581 251
s. Cosquay's Maxim Royal D. Cosquay's Marcelle
*Sterling's Lizzie 5 20 Apr 1026 61
s. McDonald Farms Gladiator D. Sterling's Orasim

Jones, Paul M., Jr., Mount Ephraim Farms, Snow Hill, Md. ARHT

*Caumsett Jess Sr4 176 June 1482 66 10299 445
Haldane's Rose of Cosquay Jr2 365 June 254 17 11504 704

Jones, William L., Llan Fair Farms, Pine Grove, Pa. ARHT

*Bethany Noble's Lona Sr4 228 July 1004 53 9563 485
*Churn Creek's Hardwick Pearl 10 365 July 513 23 17364 804
*Churn Creek's Honor's Rosalind 6 96 July 1648 73 5857 241
s. Langwater His Honor D. Strongheart's Desire
*Coldspring's Beauty's Enola Sr3 210 July 1013 50 8370 396
Coldspring's B. R. Valentine Sr2 267 July 921 40 9714 446
*Coldspring's Hardwick's Blubel 7 365 June 394 19 15000 734
*Coldspring's Hardwick's Celia 5 283 July 1111 50 12667 550
*Coldspring's Romulus Enola 7 232 July 1379 67 13157 611
*Coldspring's Romulus Julip 6 229 June 848 41 7978 369
Fairlawn Dolly Lee Jr2 100 July 925 46 3195 156
s. Gardenville Supreme D. Gardenville King's Fairy Lee
*Foremost Eminent's Lucia 6 259 July 1172 52 11977 545
*Foremost Royal's Julietta 5 212 July 1475 74 11985 592
Gardenville H. Samara Jr2 328 July 809 47 10657 557
*Langwater Lobelia 5 164 July 1460 59 8629 325
s. Langwater Onward D. Labelle of Langwater
Llan Fair Count's Beauty Sr2 225 July 1084 54 8332 418
*Llan Fair Count's Bess Sr3 34 July 1345 70 1468 77
s. Coldspring's Beauty's Count D. Coldspring's Hardwick's Bertha
Llan Fair Count's Jane Sr2 299 July 765 42 7836 410
Llan Fair Count's Jean Jr2 343 July 715 41 10060 525
*Llan Fair Count's Jule Sr3 217 July 1272 61 10778 511
*Llan Fair Footprint's Etta Sr3 195 July 1343 64 10184 470
*Llan Fair Penna. Persi Sr4 365 June 387 20 13612 709
*Llan Fair Royal's Faithful Sr4 91 July 1639 76 5186 254
s. Foremost Royal Valor D. Foremost Eminent's Lucia
*Maple Point Beatrice 6 210 July 1424 73 11547 511
*Maxim's Ladarfield 8 109 July 1412 79 5747 321
*Rosewald Garnet's Genette Sr4 74 July 1347 70 3288 180
s. Mussolini D. Antietam Garnet
*Rosewald Garnet's Susette Sr3 196 July 1401 67 10542 503
*Sterling Agnes Sr4 291 July 1020 57 11996 652
*Two Brooks T. Naiad 5 230 July 1613 67 14813 595

§Karst, Delbert P., Lark Haven, Huntington, Ind. ARHT

*†Lark Haven Edna Sr3 84 June 1241 58 3334 151
*†Warrior's Lassie Belle 6 305 June 513 28 8975 466

§Karst, Fred E., Lark Haven, Huntington, Ind. ARHT

*†Lark Haven Nan Sr3 120 May 957 47 3960 194
*Natural Grove's Nina 5 363 June 1136 55 15700 791

§Karst, George A., Lark Haven, Huntington, Ind. ARHT

†Golden Realm I. Spot Jr2 157 June 850 36 4890 209
*†Lark Haven Mabel 5 203 June 1236 53 7925 358

*†Lark Haven Marilla 6 48 June 1372 61 2294 98
s. Meadow Lodge King's Raider D. Golden Grange Peggy
*†Lark Haven Rita Jr4 103 June 1446 61 4926 211

§Karst, George K., Lark Haven, Huntington, Ind. ARHT

*†Anna of Guernsey Grange 5 109 June 1405 54 5082 227
Lark Haven Lady Jr2 164 June 917 44 5057 251
*Lark Haven Lassie Jr4 190 June 1058 51 7084 361

Katz, W. P., Saddle River, N. J. ARHT

Fairlawn Actor's Nectar Jr2 243 May 728 42 6069 310
Fairlawn Hornet's Chiketa Jr3 117 May 960 45 3959 180
*Fairlawn Performer's Melody Jr3 273 May 667 50 8617 505
Fairlawn Scarlet Jr2 137 June 871 46 4718 213

Kaufman, Wallace I., Mr. & Mrs., Melodie Lane Guernsey Farm, La Salle, Colo. ARHT

*Fairlawn H. Honora 5 234 Feb 921 40 9314 396
Golden Knoll Echo Jr2 365 Apr 450 27 7414 407
Hershberger's King's Shirley Jr3 27 May 1170 69
s. Meadow Lodge King's Laddie D. King's Shirley
McKerrow's Jenny Belle Jr2 365 Mar 533 29 10251 495
Meadow Lodge Torrinne Sr2 239 May 986 49 7986 381
Melodie Lane's Blue Eyes Jr2 45 Dec 998 40 1440 58
s. Melodie Lane's Blue Baron D. Idelwild La Belle
Melodie Lane's Heather Sr2 365 Apr 606 32 12221 604
*¶Sunshine Golden Lily 5 236 May 906 41 9841 447

§Kerner, L. C., Kerner Farms, Ligonier, Ind. ARHT

*†Kerner Farms Alice 6 118 June 1405 66 5933 276
†Kerner Farms Amelia Sr2 171 June 938 47 5674 277
Kerner Farms Cora Jr3 365 June 109 4 8889 480
†Kerner Farms Letty Jr2 67 June 1164 52 2548 124
s. Pine Manor Tribute D. Orchard Lawn's Princess Lydia
Kerner Farms Martha Jr2 365 June 87 5 6447 339
†Kerner Farms Mercedes Sr2 111 June 978 43 3651 156
†Kerner Farms Miranda Jr2 220 June 683 38 5509 278
†Kerner Farms Mollie Jr3 301 Apr 31 1 4267 217
†Kerner Farms Myrna Jr2 136 June 802 35 3611 156
†Kerner Farms Ruth Sr2 79 May 756 37 2014 93
s. Green Meads Amber King D. Kerner Farms Roberta

Kimberly, John R., Eskdale Farm, Tryon, N. C. ARHT

*Arden Colfax's Janice Sr4 365 May 362 17 13260 628
*Bonnie Lee Livia of Elm Echo Sr3 171 June 1404 55 8959 358
Brilliant's Maxine Jr3 365 Feb 111 7 9362 550
*Fanning Field's Maxim Nancy Jr4 319 June 935 42 11878 523
*Kathie of Ferson's Creek Jr4 316 June 1019 51 12817 654
Noble Max's Queen Jr2 156 June 988 49 5481 271
Noble Max's Rose Sr2 137 June 883 46 4495 249
s. Quail Roost Noble Max D. Hattie's Primrose
*Riegeldale Benjamin's Orchid 5 57 June 1384 52 2531 97
s. Riegeldale Illustrious Benjamin D. Riegeldale Consummate's Star
*Wakefield Sir Walter's Pearl 6 365 June 278 16 13318 690

Kipp, Hubert P., Lone Acres Farm, North Prairie, Wis. ARHT

*¶Lone Acres Bernice 8 96 June 1240 58 4242 191
s. Kenmoor Foremost Ambassador D. Lone Acres Beauty
*¶Lone Acres Bernice 3d Jr3 80 June 1188 53 3218 134
s. Langvalley Meadow Dude D. Lone Acres Bernice
¶Lone Acres Bernice 4th Jr2 75 June 960 46 2356 107
s. Langvalley Meadow Dude D. Lone Acres Bernice
*†Lone Acres Gem 5 252 June 736 40 6355 326
¶Lone Acres Honey Sweet Sr2 78 June 1267 61 3337 153
s. Pharos Baron Rose D. Lone Acres Honey Girl
†Lone Acres Polly Jr3 49 June 943 51 1495 82
s. Langvalley Meadow Dude D. Lone Acres Princetta
†Sue of Lone Acres Jr2 305 May 143 8 5405 274

§Kipp, Richard P., Lone Acres Farm, North Prairie, Wis. ARHT

†Marhawk Pretor's Hester Jr2 150 June 799 39 4672 212

§Kissinger, Frederick E., Springdale Guernsey Farm, Ottawa, Kans. ARHT

Springdale Blondie Jr2 226 July 726 37 5082 243
s. Springdale Famous D. Springdale Blondell
*Springdale Margie's Marvella Sr3 106 July 868 41 3194 154

§Kissinger, Luetta M., Springdale Guernsey Farm, Ottawa, Kans. ARHT

Springdale Judy Gene Jr2 224 July 753 40 5800 292

§Klamfoth, Betty L., Maple Lawn Farm, Canal Winchester, Ohio.

†Maple Lawn Velvet Jr2 133 June 724 40 3474 179
s. Mapleiawn's Dude D. Lady's Velda of Spring Dale

§Klamfoth, Donald L., Maple Lawn Farm, Canal Winchester, Ohio.

†Cadiz Hills Corona's Sally Jr2 305 May 13 6117 304
†Cadiz Hills Lad's Rosaline Jr2 264 June 720 39 7490 396
*†Ioma of Penn Villa Jr3 243 May 701 45 7386 373
†Lady's Velda of Spring Dale 5 305 May 49 2 8465 444
†Lone Pine Country Lucile Sr2 305 June 286 14 6004 263
*†Maple Lawn Arlette Jr4 87 June 1079 48 3601 165
s. Banner of Scioto Trail D. Maple Lawn Buttercup Princess
†Maple Lawn Dude's Bonita Sr2 271 June 685 38 6439 331
†Maple Lawn Grace's Tamera Jr3 305 June 230 12 8155 397
†Maple Lawn Jan Jr3 170 June 921 45 5610 260
†Maple Lawn Winne Sr2 150 June 698 37 3782 195
*†Pam of Maple Lawn 6 305 June 62 3 10646 502

§Kramer, C. J. & Pease, Delora, Keystone, Ind. ARHT

*†Geanie of Edorah 10 131 July 1286 51 5791 237
*†Kramer Farms Betty Lou Jr3 273 July 796 43 8939 491
†Kramer Farms Carman Jr2 207 July 779 44 5742 303
†Kramer Farms Carrie Jr2 221 July 888 44 6035 292
†Kramer Farms Charity Jr2 305 July 149 8 7112 334
s. McDonald Farms King Edward D. Kramer Farms Ilo
†Kramer Farms Charlotte Jr2 305 July 114 6 8042 417
*†Kramer Farms Clarabell Sr2 47 July 1243 57 1833 84
s. McDonald Farms Choice Watchful D. Le Clarin Valanda
†Kramer Farms Clorinda Jr2 147 July 925 37 5671 258
†Kramer Farms Delia Jr2 147 July 785 40 4543 235
†Kramer Farms Ellen Louise Sr2 305 June 175 9 7974 396
*†Kramer Farms Gertrude Jr3 305 Apr 250 17 9269 454
*†Kramer Farms Gertrude Jr4 40 July 1273 57 1592 71
s. McDonald Farms Fresco D. Kramer Farms Sigma

*†Kramer Farms Irene Jr3 181 June 959 47 8354 306
*†Kramer Farms Lee-Ann Jr3 84 July 1526 64 4587 207
s. McDonald Farms Foremost D. Kramer's Foremost
*†Kramer Farms Maxine Sr4 250 July 963 45 8643 404
†Kramer Farms Melanie Jr2 119 July 917 40 3718 170
s. McDonald Farms Blueblood King D. McDonald Farms King's Lodema
†Kramer Farms Phyllis Sr2 160 May 882 42 5290 248
†Kramer Farms Vera Jr2 47 July 1101 43 1638 84
s. McDonald Farms King Edward D. Le Clarin Vada
*†McDonald Farms King's Lodema Jr4 115 July 1235 58 4967 246

Krannert, H. C., Normandy Farm, New Augusta, Ind.

*Coronation Marietta 6 197 June 1618 71 11544 498
*Homiay Hill Daphine 5 126 June 1524 64 6597 297
Normandy Aima Jr2 365 June 70 3 10929 481
Normandy Diantha Jr3 132 June 1255 56 6012 266
Normandy Gem Jr3 141 June 879 52 4580 236
Normandy Levity Sr2 50 May 979 41 1576 66
s. Normandy Levity Blend D. Coronation Levity Gem
Normandy Lillian Jr3 74 June 1242 55 3158 162
s. Normandy Levity Master D. Coronation Milford
Normandy Marie Jr2 288 June 856 48 8656 447
Normandy Mary Ann Jr3 351 June 1068 59 13208 623
Normandy Nymph Sr2 245 June 951 43 9216 374
*Normandy Sheba 7 137 June 1381 63 7211 334
Normandy Virginia Sr3 365 May 214 11 13411 601
Normandy Vixen Jr2 122 June 1150 46 4848 203
Normandy Wilda 5 356 June 1098 67 14571 731
*Seco Rosette 5 224 June 1159 68 10278 554

Langford, L. C., Langford's Hermitage View Farm, Hermitage, Tenn.

¶Belmont View Brilliant's Dot Sr3 249 June 791 43 6651 357
¶Clear Springs' Maxim F Darling 5 85 June 963 45 2844 130
s. Maxim's Master Fred D. Quail Roost Princess Dear
¶Draughon's Jewel 6 163 June 1110 54 6502 315
*¶Fanning Fields' Kathryn 7 259 June 1241 60 12195 640
*¶Farragut's Ace's Maid 7 38 June 1528 62 1920 78
s. Bournedale Ace's Rival D. Farragut's Maxim Maid
¶Hermitage View Darling Jr3 54 June 1457 58 2566 111
s. Clear Springs' Primrose King D. Clear Springs' Maxim F Darling
*Hermitage View Fancy Sr4 350 June 923 46 13089 641
Hermitage View Laddie's Serene Jr2 365 May 688 38 9853 525
¶Hermitage View Maxim Celeste 5 131 June 983 43 4826 212
¶Hermitage View Maxim Hope Sr4 253 May 924 41 7199 327
*¶Hermitage View Monarch's Jewel Jr3 37 June 1446 70 1757 85
s. Cesor Mercury's Monarch D. Draughon's Jewel
*¶Hermitage View Nora Jr3 305 Mar 686 35 11624 519
*¶Hermitage View Victora Sr4 24 June 1097 58
s. Sky Brook Brill Laddie D. Riegeldale Emory's Syria
Highlander's Jessie Jr2 112 June 865 40 3682 111
*Illustrious May Flower 6 178 June 1076 56 8741 416
¶Lady Gabriel Jr2 202 June 935 47 6293 337
*¶Lynbeth Playmate's Hope Jr3 220 June 1007 49 10643 445
*Lynbeth's Countess 5 365 June 230 12 9410 445
Lynbeth's Playmate Maid Sr2 147 June 814 42 4375 214
*¶McNaughton's Almira 7 124 June 1150 51 5895 243
*¶M. F. Prediction 5 37 June 1601 61 1934 74
s. McDonald Farm Super Prediction D. Valor's Aneta
¶Riegeldale Ben's Rosemary Jr4 180 May 879 40 6580 290
¶Sunshine's Lucky Bertie 5 289 May 838 43 9105 447
¶Sunshine's Lucky Winnie 7 133 June 1075 42 5248 206

Larter, E. A., Elmhaven Dairy Farm, Dunstable, Mass. ARHT

Elmhaven Arabella Sr2 153 July 1136 51 5852 253
*Elmhaven Marline 5 365 July 803 37 13475 638
Elmhaven Renee Jr3 250 July 1051 50 9346 441
†Elmhaven's Benevolence Jr3 305 June 22 1 8731 411
†Elmhaven's Dora Sr2 84 June 909 37 2501 103
*†Elmhaven's Gypsy Rose Sr3 237 July 1069 48 8942 415
*Elmhaven's Palekin Sr3 258 July 994 49 9801 465
*Elmhaven Starboy's Gaiety 7 90 July 1391 64 4167 194
s. Rockingham Starboy D. Edgewood Farm's Geralania

§Lee, C. L., Lesola Farm, Iola, Wis.

†Lesola Yankee Janet Sr2 179 June 723 44 5197 298
†Loriclux of Crystal Stream Jr2 276 June 771 40 9278 415
†Wildwood Joyce Finch Sr2 276 June 649 35 8065 371

§Lee, Robert C., Lee Farms, Far Hills, N. J. ARHT

*†Belle Butterfat of Milestones Sr4 304 May 134 8 7302 415
*†Commadore Thespian's Clara-Lee 5 159 May 990 44 5803 250
*†Commodore Billy's Aida-Lee Sr4 84 June 867 44 2743 130
s. Hilltop Butterfat Billy D. Clarheart's Promise
*†Commodore Billy's Violetta-Lee Sr4 135 June 1139 49 5818 266
†Commodore Leeder's Agnes-Lee Sr2 71 June 891 45 2078 107
s. Two Brooks Butterfat Leeder D. Belle Butterfat of Milestones
†Commodore Leeder's Carmen-Lee Sr2 63 May 806 36 1589 72
s. Two Brooks Butterfat Leeder D. Joyce of Two Brooks
*†Commodore Primrose's Maid-Lee 5 89 June 958 43 3167 141
*†Commodore Primrose's Nola-Lee 5 101 May 1070 46 3516 157
*Commodore Primrose's Yvette-Lee Sr4 318 May 710 41 11275 593
†Commodore Secundus Janis-Lee Sr3 103 June 999 48 3239 179
s. Mulhocaway Butterfat Secundus D. Mulhocaway Marvelous Perdita
†Commodore T. Ruby-Lee Jr3 150 June 896 42 5169 242
*†Joyce of Two Brooks 6 211 June 1057 49 8714 369
*†Mulhocaway Jester's Miriam 7 305 May 37 2 9096 452
*†Thespian's Viola 8 145 June 1164 52 6563 293
*†Two Brooks C. Fair 6 99 May 981 46 3479 163
*†Two Brooks May 5 305 June 366 19 9907 472

§Leffler, Henry, Manor Lodge Farms, Marion, Ind. ARHT

†Clover Meads Snow Maid Jr3 122 June 956 43 3943 204
s. Meadow Lodge Snow Boy D. Ramie's Christmas Carol
†Lady's Golda 10 82 June 1038 49 2894 127
s. Golden Grange Champion D. Dicta's Lady of Manitou
†Manor Lodge Bonnett's Bonesta Jr2 89 June 875 38 2485 106
s. Golden Grange King's Bonnett D. Rusbury Mary Gold
†Wildwood Run's Mary 5 82 June 981 47 2644 123
s. Trader's Point Gold King D. Goldenrod of Valdahon
†Wildwood Run's M. Joy Jr3 89 June 1131 46 3084 137
s. Coronation Omar D. Wildwood Run's Mary
†Wildwood Run's Val's Opal Jr3 89 June 1132 46 3174 133
s. Coronation Omar D. Goldenrod of Valdahon

Le Parmentier, Rex O., "Wethersfield," Danvers, Mass.

Ballwick Carrus Leonora	Jr2	365	May	295	19	8307	492
*Groton House Caesar's Christie	8	29	June	1641	65		
s. Argilla Caesar D. Lydia's Lily of Haven Hill							
*Kingsholm Rose Bloom	5	149	June	991	55	5531	269
Langwater Harvest	Jr2	300	June	883	44	9704	457
St. George Roberta	Sr3	340	June	766	40	10985	530
Wethersfield Eidelweiss	Jr2	53	June	1030	58	1860	103
s. Wethersfield Prince Charming D. Wethersfield Nancy							
Wethersfield Emeline	Jr4	119	May	1044	59	4408	284
Wethersfield Etta	Sr4	155	June	813	45	5759	324
Wethersfield Eulalie	Sr2	94	June	941	44	3349	149
s. Wethersfield Prince Charming D. Wethersfield Katrina							
*Wethersfield Lenore	7	32	June	1433	68	1517	72
s. Wethersfield Bellarion D. Imp. Betty du Villorcq							
*Wethersfield Lorelei	6	163	June	1161	50	6792	313
Wethersfield Lovedy	Sr4	63	June	1141	50	2543	113
s. Wethersfield Bellarion D. Rose of Wood Homestead							
*Wethersfield Lozana	Sr4	201	May	1031	48	7899	392
*Wethersfield Nita	6	166	June	1220	60	6973	359
Wethersfield Patrician's Adele	Jr2	234	June	957	48	8267	389
Wethersfield Patrician's Elga	Jr2	97	June	1120	47	3592	164
s. Langwater Patrician D. Wethersfield Elga							
Wethersfield Patrician's Pearl	Sr2	66	June	1179	49	2318	97
s. Langwater Patrician D. President's Pearl of W. H.							
Wethersfield Sonia	Jr2	104	June	1109	57	4046	187
s. Wethersfield Gardener D. Wethersfield Baroness							
Wethersfield Sybil	Jr2	52	June	1318	52	2149	86
s. Wethersfield Gardener D. Bellarion's Mary Bell							

§Lesh, Mark, Mrs. & Sieberns, Edwin, Mr. & Mrs., Alfacrest Farm, Huntington, Ind. ARHT

*†K. C.'s Janet	Jr3	208	June	801	44	5995	309
†K. H.'s Gay Lady	Jr2	282	June	776	41	7746	397
†P. H. Peggy	Sr3	305	Apr	316	17	6943	344

§Levy, Beta R., Coldbrook Farm, Bedford Village, N. Y.

†Coldbrook Country Flirt	Jr2	134	July	1310	58	5563	266
†Valzac Levity Sarajane	Jr3	200	July	1001	51	6624	360

Levy, Horace L., Cee Jay Stock Farm, Nashville, Tenn. ARHT

¶Alder Lea Babette	Sr3	159	July	903	46	4897	234
¶Alder Lea's Anita	Jr3	305	June	11		5545	257
¶Ardith of Red Oak	Jr4	33	July	1160	53	1229	56
s. Edgewood Standard D. Brenda of Red Oak							
¶Ashland Glen Carol	Jr4	284	July	718	46	6034	350
¶Ashland Woodland Lily	5	237	July	873	44	7195	334
Duke's Alice of Eldorado	Jr4	170	July	1160	57	7129	343
¶Duke's Armande of Eldorado	Jr4	197	July	933	43	5861	272
¶Duke's Trudy of Eldorado	Sr3	305	June	27	1	7263	359
¶Eudora of Red Oak	Jr3	305	June	428	23	6331	351
Gardenville Convoy's Bessie	Jr4	68	July	1333	62	2936	140
s. Coldspring's Hardwick's Convoy D. Blossom's Son's Elizabeth							
Robin Run Edonna	5	79	July	1411	67	3853	165
s. Robin Run Ida's Joe Lotta D. Robin Run's Veronica							
¶Willow Ridge Valor Ida	Sr4	195	July	946	45	6289	284

Loree, R. F., Afton Farm, Florham Park, N. J. ARHT

*Afton's Dahlia	7	216	June	1210	57	11291	527
Afton's Golden Migit Select	Sr2	365	May	465	24	7730	406
¶Afton's Golden Patience	Sr2	99	June	957	45	3519	170
¶Afton's Golden Polly	Sr2	109	June	860	50	3425	190
*¶Afton's Golden Ritzie Rose	Sr4	113	June	1260	55	5427	279
¶Afton's Resplendent	Sr2	231	June	1001	49	9179	418
¶Afton's Romulus Millie	Sr2	168	May	864	48	5180	282
¶Afton's Romulus Rose Ultra	Sr2	198	June	890	42	7463	338
¶Afton's Viceroy's Iris	Jr2	48	June	1067	42	1674	82
s. Afton's Viceroy D. Afton's Iris Steadfast							

§Low, G. W., Millcreek Farm, Marysville, Ohio. ARHT

†Millcreek's Alice	Sr2	305	May	86	5	7729	392
†Millcreek's Delight	Sr2	176	May	882	44	5097	246
†Millcreek's Della	Sr2	241	June	704	37	6142	297
†Millcreek's Doris	Sr2	243	June	1037	45	8711	399
†Millcreek's Gaiety	Sr2	249	June	838	43	7747	381
†Millcreek's Gardenia	Sr2	289	June	759	39	7653	380
*†Millcreek's Gay Girl	Jr4	206	June	813	40	6436	312
†Millcreek's Ginger	Jr4	146	June	973	48	5500	272
†Millcreek's Glenda	Sr2	178	June	877	48	5826	300
*†Millcreek's Gretchen	Jr3	162	June	946	42	6040	276

§MacElvain, C. N., Marymac Farm, Northfield, Ohio. ARHT

*†Golden Gertrude of Pengam Farm	9	89	July	1350	57	4504	190
s. Golden Glen of Elgercon D. Gertrude of Sunny Slope							
†Marymac Chieftain's Cameo	Jr2	117	July	764	37	3527	181
s. Gay Chieftain of Elgercon D. Pocahontas' Willow Brook Cameo							
*†Marymac Clara	7	305	May	75	4	10198	480
†Marymac Gerlee's Edna	Jr2	305	June	178	10	5974	343
*†Marymac Gerlee's Gertrude	6	44	July	1086	46	1603	68
s. Snow Man of Elgercon D. Golden Gertrude of Pengam Farm							
*†Marymac Gertrude	5	89	July	1022	47	3606	178
s. Snow Man of Elgercon D. Golden Gertrude of Pengam Farm							
*†Marymac Gertrude Betty	Jr4	222	July	879	43	8774	450
†Marymac Gertrude Lady	Jr2	45	July	1078	49	1584	75
s. Gay Chieftain of Elgercon D. Marymac Gertrude							
†Marymac Gertrude Polly	Jr2	305	June	194	13	7421	449
†Marymac May's June	Jr2	114	June	700	37	3018	151
s. Gay Chieftain of Elgercon D. Marymac Frances May							
*†Marymac Omega	Jr3	305	June	132	7	7419	365
*†Marymac Pollyanna	5	305	June	101	6	6479	363
*†Pocahontas' Willow Brook Cameo	6	138	July	1129	50	6171	290
s. Lassie's Willow Brook Lad D. Pocahontas of Summit Farm							
*†Priscilla Willow Brook Doreen	5	305	June	227	13	7174	378

§MacNaughton, Charles D. & Holt, Lloyd H., Elkhorn, Wis. ARHT

†Bliss Farm Sally	Sr2	76	May	1195	49	2804	135
†Bliss Farm Tess	Jr2	260	June	789	35	7428	322
†Bliss Farm Virginia	Jr2	33	June	866	36	940	39
s. Susan's Prince of Vanity D. Melba of Bliss Farm							
Bliss Farm Winnie	Jr2	60	June	1205	54	2238	107
s. Susan's Prince of Vanity D. Geneva of Bliss Farm							
*†Katinka of Bliss Farm	7	49	May	1101	63	1801	104
s. Nashoba Septimus Sheik D. Broadmeadows Ferdia							
*†Owendale's Emerald	9	122	June	1051	46	4378	192
*†Pride of Bliss Farm	Jr4	160	May	1133	43	6816	270
†Prince's Susan	Jr2	140	June	1076	45	5255	228

§Mangas, Claude L., Sunnydale Farm, Union City, Ind. ARHT

†Sunnydale Don's Carol Dream	Jr2	230	June	692	36	5725	299
†Sunnydale Don's Cleo Dream	Sr2	203	June	916	39	6729	305
†Sunnydale Don's Domino Dream	Jr2	305	June	22	1	7013	350
†Sunnydale Don's Ire	Jr3	76	June	1270	53	3228	149
s. Meadow Lodge King's Don D. Sunnydale Colse's Sapphire							
†Sunnydale Don's Roseann	Sr2	216	June	833	37	6717	292
†Sunnydale Don's Silvia	Jr2	135	June	770	35	3886	176
†Sunnydale Don's Starlight	Jr2	188	June	826	42	5720	272
Sunnydale Don's Star of Gold	Sr2	365	May	70	4	8708	416
†Sunnydale Don's Sweet Dream	Jr2	50	June	828	37	1318	59
s. Meadow Lodge King's Don D. Sunnydale Lassie Dream							
*†Sunnydale Kay	6	305	May	324	20	6919	357
*†Sunnydale Kazan	6	232	May	809	43	6967	361
*†Sunnydale Lassie Dream	Jr4	172	June	866	42	5413	265
†Sunnydale Secretann	Jr4	365	May	354	17	9957	460
*†Sunnydale Starlene	7	305	June	356	17	8215	377

Marshall, Donnell, Laurel Locks Farms, Pottstown, Pa.

*¶Laurel Locks Ernita	7	188	July	1122	67	8433	445
*¶Laurel Locks Factor	6	168	July	1396	77	9122	482
¶Laurel Locks Fantasia	5	298	July	944	48	10948	576
¶Laurel Locks Florine	6	300	July	885	46	10606	562
¶Laurel Locks Gaul	5	153	July	1216	61	6903	353
s. Laurel Locks Troubadour D. Laurel Locks Dash							
*¶Laurel Locks Generous	5	253	July	1209	53	11349	544
¶Laurel Locks Gleckie	5	201	July	1120	60	8635	444
¶Laurel Locks Harebell	Sr4	137	July	1380	61	6339	273
s. Laurel Locks Alert D. Laurel Locks Fokker							
*¶Laurel Locks Hester	5	122	July	1461	74	5975	278
s. Meadow Lodge Rex's Patrician D. Laurel Locks Centry							
¶Laurel Locks Immense	Sr3	235	July	1026	61	9286	524
¶Laurel Locks Inquisitive	Sr3	141	July	1097	58	5839	277
s. Laurel Locks Dictator D. Laurel Locks Gleckie							
¶Laurel Locks Iola	Sr3	243	July	1140	55	10086	485
¶Laurel Locks Jalsetto	Jr2	141	July	1099	66	5311	283
s. Laurel Locks Defiance D. Laurel Locks Falsetto							
¶Laurel Locks Jingo	Jr2	197	July	871	45	6455	320
¶Laurel Locks Julep	Jr2	304	July	750	43	9616	510

§Martin, G. H., "Marfam Guernseys," Griffin, Ga. ARHT

†MarFam Delight	Jr2	305	May	90	4	6039	269

§May, J. A., Burkeville Stock Farm, Burkeville, Va.

Burkeville Stock Farm Patsy	5	365	Apr	214	11	9275	476
†Burkeville Stock Farm Rose	Jr3	305	Feb	137	8	7133	405
Burkeville Stock Farm Susette	Sr2	254	Mar	716	35	7143	362

§McGlothlin, G. H., Willow Valley Farm, Rush, Ky.

†Butter Cup of Willow Valley	Jr2	110	June	943	47	3885	198
*†Norma's Becky June	6	227	June	1051	41	8898	357
†Panzetta of Willow Valley	Jr3	134	June	872	42	4576	212
*†Pretty Boy's Pride	6	131	May	962	45	5072	219
s. Juno's Jemima's Pretty Boy D. Janis Marie's Pet							
†Pride of Willow Valley	Jr3	52	Mar	1277	55	2161	92
s. Hickory Hill V. Standard D. Pretty Boy's Pride							
†Willow Valley Alma	Jr2	220	June	886	35	6780	256
†Willow Valley Blossom	Sr2	144	June	781	37	4210	179
s. Hickory Hill D. Marauder D. Belle's Clover Blossom							
†Willow Valley Lady	Jr2	186	May	875	36	5331	205
s. Hickory Hill D. Marauder D. Janis Marie's Pet							
†Willow Valley V. Blanche	Jr2	129	May	841	41	3554	156
s. Graceland Bomber's Valor D. Supreme's Quaintness							

McLendon, R. E., Bishopville, S. C.

*¶Lendolure Valiant Hattie	7	256	June	1345	61	12949	629

McPheeters, Burl B., Amber Acres, Canton, Ill.

†Amber Acres C. Eleanor	Jr3	110	June	1099	45	4478	178
*†Bowood Girl's Dora	6	138	June	830	50	4442	224
*†Forges Primrose Gay	7	176	June	1081	51	7815	358
*†Mac's Gay Primrose	Sr4	28	June	1231	58		
s. McDonald Farms Investigator D. Forges Primrose Gay							
*†Mac's Investigator's May	Sr3	61	June	1386	73	3011	159
s. McDonald Farms Investigator D. Wilena Dolly May							
*¶McDonald Farms Honeymaid	6	305	June	209	10	10597	530
*†McDonald Farms Ileta	6	282	June	925	48	10408	521
†Ramona Pharaoh's Darling	Jr3	249	June	788	40	7927	437
†Ramona Pharaoh's Rose	Sr3	157	June	1025	52	6415	291

§McVaugh, John B., Eden Hill Farm, Hockessin, Del. ARHT

*†Craftsman Nancy of Honey Brook	9	188	July	897	41	6119	283
†Eden F. Nancy	Sr2	305	June	158	9	4059	236
*†Eden F. Thelma	Jr4	276	July	124	6	5714	309
*†Royal's Eulalie	7	68	July	1210	61	2754	126
s. Greenacres Royal 2d D. Tarbell Farms Majestic Eulalie							

§McVaugh, Stewart E., Eden Hill Farm, Hockessin, Del. ARHT

†Polly H. Knight	Jr3	174	June	851	40	5591	262

§Meisenhelder, E. W., "Tulip Poplar Guernseys," Dover, Pa. ARHT

*†Niplig Prospect Beauty	5	304	June	408	22	10484	534
*†Tulip Poplar Valdor's Rosalie	Jr2	305	June	491	25	7811	373

Miami Margarine Company, The, Nu-Maid Farm, Cincinnati, Ohio. ARHT

*†Barbar Ann Anna of Elm Echo	Jr4	57	June	1164	55	2258	109
s. Welcome-In Cupid D. Anne of Cherry Hill							
†Franchester Handy Bounty	Jr3	71	June	1087	42	2732	107
s. Langwater Henchman D. Willow Brook's Bountiful							
*Langwater Bouquet	5	136	June	897	40	5109	226
*Lone Pine Carolette	7	129	June	1353	57	6458	268
*Lucia of Scioto Trail	11	124	June	1108	46	5081	193
*Mattewa Princess Pat	9	168	June	1556	58	10278	361
*¶Noble Boy's Dotty of Sunnyside	Sr4	305	June	197	10	8520	411
*¶Noble's Dandy of Sunnyside	5	169	June	1149	53	7644	309
*¶Nu-Maid Bella	Jr2	300	Mar	157	7	7211	322
†Nu-Maid Delight	Jr3	192	June	843	40	6491	294
†Nu-Maid Fan	Jr3	122	June	1166	49	5062	220
s. Langwater Commando's Royal D. Welcome In Forward's Allora							
*Nu-Maid Hazel	Jr3	159	June	1337	56	8085	300
*¶Nu-Maid Janet	Jr3	245	May	1048	45	8770	384
*Nu-Maid Princess	Sr4	143	May	1391	52	7269	274
*¶Nu-Maid Rosene	Sr3	242	May	975	42	9820	422
†Nu-Maid Senorita	Jr3	93	June	931	40	3274	128

*¶Pine Manor Chime	7	305	Feb	58	2	10312	477
¶Red Cross Lucky Betsy	Jr2	283	May	776	41	7249	353
s. Quail Roost Lucky Choice		D. Kenfleur's Clara Actress					
¶Red Cross Lucky Buttercup	Jr2	253	June	716	41	6240	360
†Red Cross Lucky Fancy	Sr2	105	June	712	40	2560	153
†Red Cross Lucky Happiness	Sr2	31	May	774	45		
s. Quail Roost Lucky Choice		D. Red Cross Maxim's Happiness					
†Red Cross Lucky Poll	Sr2	91	June	876	47	2848	156
s. Quail Roost Lucky Choice		D. Polly Maxim of Arden					
Red Cross Patient Dame	Sr3	286	June	823	49	9313	500
†Red Cross Patient Lass	Jr3	53	June	696	44	1314	75
s. Quail Roost Bright Francis		D. Red Cross Valor's Lady					
†Red Cross Patient Necia	Jr2	81	June	716	35	2037	108
s. Quail Roost Bright Francis		D. Quail Roost Bright Necia					
†Red Cross Patient Peerless	Sr2	180	June	826	36	5659	257
†Red Cross Patient Queen	Jr2	55	May	782	35	1329	59
s. Quail Roost Bright Francis		D. Quail Roost Queen Coral					
*†Royal Dorothy of Sunnyside	5	190	May	978	43	7257	332
*†St. Albans Grandee's Marqueen	Sr4	215	June	914	49	7174	375
*Welcome In Chum's Angela	7	195	June	1177	45	9322	349
*¶Welcome In Chum's Susanna	Jr4	305	June	588	24	10013	394
*†Welcome In Forward's Angel	5	89	June	995	41	3266	142
*Welcome In Forward's Susanna	6	242	June	1113	54	11822	490

§Moser, Richard J., Lucky Acres Farm, Berne, Ind. ARHT

*†Boulder Bridge Romance	6	118	June	826	44	3750	176
*†Convoy's J. Nicotten	5	58	May	1602	90	2805	154
Fleurdale Warrior's Lady	Jr2	365	May	749	48	9960	569
*†Mark-Haven Sydilla	Sr3	209	June	1251	53	9142	438
*†Montgomery Farms Fern	Sr3	29	June	1508	69		
s. Bandmaster's Foremost Fiddler		D. Montgomery Farms Patsy					
*†Signet's L. Pat	Sr3	39	June	1478	59	1898	75
s. Pine Manor King's Signet		D. Convoy's Lassie					

§Prinkey, R. W., Woodlark Farm, Wooster, Ohio. ARHT

†Woodlark Golden Gay	Jr2	229	July	797	39	6336	306

§Prinkey, R. W. & Thelma, Woodlark Farm, Wooster, Ohio. ARHT

*†Arrus Honey Chile	Jr4	206	May	920	43	7855	349
†Major's Sally Lou	Jr4	267	July	923	45	8710	418
†Woodlark B. Carol	Jr2	292	July	107	5	7207	335
†Woodlark Bond's Annabel	Jr2	75	July	859	39	2067	103
s. Forward Farms Hero Bond		D. Lone Oak Showboy's Annabel					
†Woodlark Dreamer's Saphire	Jr3	54	May	882	42	1557	74
s. Langwater Dreamer		D. Clearfield Saphire					
†Woodlark H. Margot	Jr2	291	July	737	38	7778	397

§Prouty, Dallas E., Brookdell Farm, Fort Ann, N. Y. ARHT

†Brookdell Brightness	Jr2	180	July	911	43	6049	293
†Brookdell Choice Kate	Jr2	219	July	828	43	6882	333
†Brookdell Choice Kay	Jr3	172	July	1177	57	8135	410
†Brookdell Dairymaid	Jr2	305	June	142	8	8181	392
*†Brookdell Highness	5	305	July	306	16	11843	620
*†Brookdell Hileen	5	145	July	1298	55	7087	357
†Brookdell Hilite	Jr4	238	July	1085	50	10720	493
*†Brookdell Kathleen	6	281	July	781	46	8441	510
*†Brookdell Marigold	8	139	July	1171	61	5874	303
*†Brookdell Sunbrite	6	277	July	859	47	9873	527

§Prouty, Paul D., Brookdell Farm, Fort Ann, N. Y. ARHT

†Brookdell Highland Maid	Jr3	245	July	972	48	9225	448
†Brookdell Kina	Jr4	124	July	991	51	4999	257
s. Alexis of Brookside		D. Rambler's Poll of Brookside					

§Purdy, Dale, Greenfield Farm, Tomah, Wis. ARHT

†Greenfield Lad's Governess	Jr2	294	June	679	35	6867	345
†Gylden Freedom's Doris	Jr4	150	July	1188	55	6136	270
†Gylden Weatherman's Estelle	Sr3	305	July	662	33	9788	471
†Sailor's Jaxine of Lime Rock	Sr3	293	July	818	45	8702	412

§Purdy, Floyd, Greenfield Farm, Tomah, Wis. ARHT

†Grandvu Royal Verity	Sr2	209	July	911	50	7641	399
Greenfield Beaulieu's Hazel	Jr2	303	June	599	35	7558	380
†Greenfield Lad's Cornet	Jr2	153	July	825	38	4450	202
†Greenfield Lad's Delight	Jr2	103	July	814	40	3047	145
s. Rock Creek Watchful Lad		D. Queen's Cordelia's Delight					
†Greenfield Lad's Fanciful	Jr2	92	July	959	39	2983	122
s. Rock Creek Watchful Lad		D. Greenfield Breakfast Bell					
†Greenfield Lad's Levity Mada	Jr2	73	July	1102	46	2655	119
s. Rock Creek Watchful Lad		D. Homewood Levity Mada					
*†Greenfield Salome's Sweetie	Jr4	305	June	18		8385	432

Raible, C. G., Pebble Brook Farm, Chesterland, Ohio.

*Bent Lane Quetta	Jr3	327	July	845	47	9911	501
*Brooklandwood Buttermaid	Jr4	55	July	1234	55	2225	108
s. Brooklandwood Marquis		D. Brooklandwood G. Milkmaid					
Capitola's Jidelia	Jr2	221	July	1045	51	8206	383
Caumsett Indian Sunstone	Jr2	255	July	908	44	8111	361
*Churn Creek's Royal Desire	Jr4	192	July	1082	50	7686	340
Coldspring's Noble's Janice	Jr2	252	July	804	44	7239	398
Confidence's Carolyn	Jr2	106	July	1123	58	4111	176
s. Blakeford Confidence		D. Patrician's Connie					
*Elmbeth Argo's Tranquil	5	102	July	1149	63	4575	207
*Foremost Footprint's Lassie	Sr3	209	July	1184	57	9475	455
¶Foremost Levity Marathea	Jr2	305	June	436	25	7744	407
*Oberland Beautiful	5	280	July	1103	55	10424	538
*Rosewald Antoinette	5	273	July	1094	47	11406	543
*Rosewald Ethel's Vanity	5	365	June	196	12	14790	801
*Rosewood Sue's Dream	Sr2	305	Apr	350	22	7219	421
*Steadfast's Ultra Lady	6	85	July	1298	64	3888	181
Windale Jubilee's Ginnie	Jr3	243	July	875	49	8346	413

Reid, J. B., Bain Ridge Farm, Francestown, N. H.

Bain Ridge Adeline	Jr2	273	July	794	42	9727	485
Bain Ridge Bonnie Lass	Jr2	238	July	882	46	8898	441
Bain Ridge Caroline	Jr2	251	June	844	41	8695	432
Bain Ridge Donna	Jr2	250	July	842	44	8219	424
Bain Ridge Hope	Jr2	230	June	898	45	8200	384
Bain Ridge Patricia	Sr3	138	July	976	47	5263	248
s. McDonald Farms Jubilant		D. Flying Horse Pat's Marie					
Bain Ridge Pauline	Jr2	236	July	869	45	8106	407
*Bain Ridge Priscilla	Jr2	305	July	179	9	8406	421
*Moore Farm Laurel Holly	Sr4	159	July	1310	63	8020	367
*Rockingham Ultralike	6	199	July	1133	51	9033	405

Riley, Edward C., Leeside Farm, Lumberville, Pa.

Leeside Atlantic Princess	Sr2	201	July	1077	47	8129	344
Leeside Champion Elmira	Jr2	290	July	1074	57	12332	606
Leeside Champion Favorite	Jr2	265	May	817	42	8077	407
Leeside Champion Isabelle	Jr2	267	July	846	42	10627	481
Leeside Champion Janet	Sr2	311	July	857	42	9180	484
Leeside County Courtship	8	270	July	979	41	12050	523
Leeside Harvest Sparkler	Sr4	365	July	491	26	11283	558
*Leeside Royal Favorite	5	365	June	232	12	16551	748
*†Leeside Royal Maid	5	218	July	1045	41	9821	391
Leeside Royal Myra	7	146	July	1416	61	7062	303
†Leeside Royal Sultana	7	236	June	855	41	10634	465
Leeside Southern Favor	Sr2	309	July	1022	53	11862	565
Leeside Southern Hope	Jr2	125	July	1075	50	4586	204
s. Sterlingold Premier		D. Leeside Hopeful Friend					
Leeside Southern Janet	Jr2	69	July	1163	50	2510	106
s. Sterlingold Premier		D. Leeside Duchess Janet					
Leeside Southern Katinka	Jr2	319	July	882	53	10852	600
Leeside Southern Lass	Sr2	249	July	977	49	8925	428
Leeside Southern Mabel	Sr2	142	July	1104	56	5532	250
Leeside Southern Maid	Jr3	365	June	275	16	11673	588
Leeside Southern Marge	Sr2	211	July	1026	57	8256	449
*Leeside Southern Patience	Sr4	131	July	1467	68	6994	347
s. Sterlingold Premier		D. Kitchener Patience					
*Leeside Southern Perfection	Sr4	223	July	1047	59	9288	538
Leeside Southern Sparkler	Sr2	217	July	1008	56	8191	432
Leeside Southern Sunny	Jr2	320	July	751	40	9310	477
Leeside Southern Tampa	Jr2	321	July	750	42	9579	500

Rova, V. J., Rovadale Farms, Montoursville, Pa. ARHT

*†Gardenville Autocrat's Rosita	Sr4	235	June	1039	47	9801	429
†Lycoming's Ellen of Rovadale	Jr3	174	May	818	44	5697	306
†Lycoming's Evelina of Rovadale	Sr2	227	June	716	35	6811	346
*†Ronald's Betty of Rovadale	6	131	June	1201	57	5627	262
*†Ronald's Cheer of Rovadale	5	160	June	842	43	5642	257
†Rovadale Charity's Flora	Jr2	129	June	695	38	3629	178
†Rovadale Dawn's Gertie	Jr2	115	June	1034	56	4546	206
†Rovadale Lycoming's Goldy	Jr2	36	June	1179	72	1491	86
s. Coldspring's Beauty's Lycoming		D. Rex's Labelle					
†Rovadale Royal's Fancy	Jr2	151	May	723	38	4083	190

Rowe, H. G., Hartsville, S. C.

Edisto Farm's Justina	Sr2	265	June	1125	46	11308	479
*†Lendolure Royal Florence	5	273	June	1327	63	13916	683
¶Rowe's Emory's Francine	Jr2	111	June	1144	60	4291	219

§Rumgay, L. L., Ingleside Farm, Oregon City, Oregon. ARHT

*Cherub's Amy of Ingleside	6	171	June	1327	65	8365	381
†Cherub's Cleo of Monte Rosa	8	30	June	1350	49		
s. Highcroft Rosalie's Cherub		D. Cascade Clover					
Ingleside Princess Betty	Jr3	203	June	952	49	8029	431
†Pretty Girl of Ingleside	6	117	June	1371	67	5832	291
s. Highcroft Damsel's Matchmaker		D. Prudence of Monte Rosa					

§St. Clair Farm, Idaho Falls, Idaho. ARHT

*†Anita D. of St. Clair Farm	Sr3	175	June	746	44	5757	291
*†Bertalor Royal Ann	7	305	May	67	3	7180	328
*†Cameo A. of St. Clair Farm	Jr3	305	May	245	14	7647	438
*†Dee of Snow Summit	7	93	June	1580	67	3778	170
s. Chicona Valtin		D. Wandamere Dawn					
†Dimple M. of St. Clair Farm	Sr2	228	June	751	40	5880	309
*†Dora A. of St. Clair Farm	Jr4	77	June	978	48	2809	131
s. Chicona Argonaut		D. Dee of Snow Summit					
†Grateful C. of St. Clair Farm	Jr2	184	June	763	38	4843	256
†Harp M. of St. Clair Farm	Jr2	280	June	735	37	6862	344
*†Hattie M. of St. Clair Farm	Jr3	43	June	1135	49	1631	70
s. Cache Meadow Master		D. Hilda P. of St. Clair Farm					
*†Heather A. of St. Clair Farm	Sr3	305	June	270	13	7761	373
*†Idacrest Phyllis	Jr3	32	June	1429	64	1504	67
s. Sun-Blest Farms Ensign		D. Chuckanut Phyl-D					
†Magnolia Myrtle of Golden Lawn	6	61	June	1498	64	2979	132
s. Rex's Royal of Prestdale		D. Magnolia of Ponds View					
†Mirt's Mortena of Golden Lawn	Sr4	146	June	1002	49	5758	289
†Phyllis C. of St. Clair Farm	Jr2	278	June	760	42	6974	368
†St. Clair Nobleman's Dream	Jr2	29	June	1027	43		
s. Riverview's Select Nobleman		D. Dee of Snow Summit					
†St. Clair Nobleman's Lucinda	Jr2	59	May	903	41	1747	74
s. Riverview's Select Nobleman		D. Lassie S of St. Clair Farm					

Sands, Daniel C., Benton Farms, Middleburg, Va.

Benton's Excellent Betty Lou	Jr2	141	June	959	53	4600	222
s. McDonald Farms His Excellence		D. Benton's Betty Lou					
Benton's Excellent Melba	Jr2	315	June	863	49	9389	518
Benton's Lucky Bess	Sr4	242	June	1318	74	11391	551

§Sanitary Farm Dairies, Incorporated, Sanfadair Farm, White Bear Lake, Minn. ARHT

*Clover Glen Topay	5	70	July	1273	66	3019	148
s. Boulder Bridge Tribute		D. Daisy Pride of Clover Glen					
*†Gem's Eva of Metomen	6	122	July	1438	71	6493	311
s. St. James Linda's Ripon		D. Hope's Gem of Metomen					
*†Glenhurst C Violet	7	119	July	1184	74	5476	268
s. Boulder Bridge Candidate		D. Glenhurst B. Mignot					
*†Kenmoor Count's Queen	5	202	July	808	43	6630	365
*†Maple Leaf Iona	6	229	May	1260	46	12223	463
*Pine Knoll Janette	6	365	May	443	21	14006	597
*†Pine Knoll Judy	6	273	July	996	47	12[illegible]	600
*†Sanfadair Alert's Eunice	6	305	May	100	5	9550	447
*†Sanfadair Alert's Evelyn	6	196	July	1029	44	9077	385
*Sanfadair Alert's Ruby	Sr4	365	May	57	3	10556	575
†Sanfadair Alma	Jr2	188	June	626	35	4838	242
*†Sanfadair Alvin's Clara	Sr3	80	June	998	41	2852	116
s. Green Meads Levity Ace		D. Alford Farm Amelia					
*†Sanfadair Danny's Choktilde	6	181	July	1009	51	7425	373
s. Highcroft Bell Buoy Danny		D. Oakvale A. Phillis					
†Sanfadair Lady Fae	Jr2	107	May	779	36	2976	124
†Sanfadair Lady Rena	Jr2	305	May	586	29	8617	39[illegible]
Sanfadair Levity Charity	Sr2	272	July	741	39	7567	379
*†Sanfadair Levity Chuckles	Jr3	187	May	934	40	6893	29[illegible]
*†Sanfadair Levity Clarissa	Jr3	174	July	808	40	6129	28[illegible]
*†Sanfadair Levity Peggy	Jr3	154	May	841	42	4706	231
†Sanfadair Levity Roxy	Sr2	247	June	656	35	7295	344
†Sanfadair Levity Ruby	Jr2	257	July	238	11	7724	349
*†Sanfadair Levity's Annette	Sr3	305	July	221	10	7721	308
*†Sanfadair Levity's Claudia	Jr4	153	June	648	40	4341	2[illegible]
†Sanfadair Linda	Jr2	202	July	702	40	5456	301

*†Sanfadair Steadfast Chuckles 5 81 July 1354 60 3847 161
s. Wethersfield Steadfast D. Sanfadair Alert's Chuckles
†Sanfadair Sylvia Jr2 81 July 781 35 2124 89
s. Green Meads Sanfadair D. Sylvana Joy
*†Sanfadair's Wilma Jr3 280 July 12 5224 243
*Wey Acres Levity Editha Sr3 273 July 983 55 10404 580
*Wey Acres Levity Honeybee Jr3 251 Jan 155 7 6399 309
*†Wild Farms' B's Gaiety 6 293 July 24 1 6834 334
*†Wild Farms' W's Inez 5 305 May 69 4 7667 400

Muller, Joe P., Jo-Be Farm, Omaha, Nebr. ARHT

†Beverly of Jo-Be Sr2 205 May 598 38 4344 251
†Butterworth Patty Jr2 305 Mar 537 28 9245 434
*¶Daisy's Duchess Maid 7 44 May 1827 108 2504 144
s. Marydale F. Cheruh's King D. Daisy Maxine Maid
Duchess Little Lady of Jo-Be Jr2 365 June 466 32 8759 514
*¶Elmwood Rosa 6 113 June 1730 67 6473 276
†Jo-Be Challenger's Avalon Sr2 305 Apr 215 12 7870 418
¶Jo-Be Hercules' Belinda Sr2 157 June 1329 47 7251 286
Jo-Be Hercules' Bernadette Jr2 365 June 175 9 10886 505
*Jo-Be Hercules' Betty Ann Jr2 28 June 1590 71
s. Pine Manor Hercules D. Edgewater Star's Betty
†Jo-Be Hercules' Brunella Sr2 31 June 960 47 989 48
s. Pine Manor Hercules D. Star Ferer Ramelle
†Jo-Be Kadi's Bountiful Jr2 240 June 842 45 8780 454
*Jo-Be Kadi's Brenda Jr2 32 June 1295 54 1370 57
s. McDonald Farms Ideal Kadi D. Jo-Be Antonia
¶Jo-Be Kadi's Cora Jr2 23 June 1034 42
s. McDonald Farms Ideal Kadi D. Lorna of Jo-Be
†Mary Ann of Jo-Be Sr2 205 May 706 42 5409 306
*†Welshacres Alberta's Maxie 5 87 June 1220 54 3747 167
*†Welshacres Chevie's Madam 5 30 June 1716 78
s. Boulder Bridge Matcher D. Welshacres Dolly's Chevie
¶Welshacres Juliette Matinella Jr4 44 June 1993 90 2883 130
s. Boulder Bridge Matcher D. Tianna's La Noce Juliette
*†Welshacres Juliette's Matina 5 41 June 1604 64 2113 91
s. Boulder Bridge Matcher D. Tianna's La Noce Juliette
*†Welshacres Lavina's Mary 5 66 June 1089 48 2528 119
s. Boulder Bridge Matcher D. Welshacres Flossilla's Lavina
†Welshacres Macie's Glorious Jr3 130 June 1185 57 5849 272
†Welshacres Mary's Sarah Sr2 28 June 1121 43
s. Lawguern Steadfast D. Welshacres Lavina's Mary
†Welshacres Maxie's Sally Jr2 38 June 1298 51 1611 64
s. Lawguern Steadfast D. Welshacres Alberta's Maxie
†Welshacres May's Gainer Jr4 122 June 1115 60 4896 251
*¶Willow Lane Phoebe Jr2 137 June 1069 50 5423 251

§Myers, Clarence & Martha, Myerlyn Farm, Chalfont, Pa. ARHT

*†Cabin Glen Alecia 8 91 June 1278 56 4049 177
*†Milly of Sunset View 7 171 May 802 46 5717 285
†Myerlyn Brier's Flipsey Sr2 266 May 692 39 7153 344
†Myerlyn Brier's Franie Jr2 212 June 780 40 6309 290
†Myerlyn Brier's Millicent Jr2 166 June 840 49 5313 263

Myers, W. C., Grasse Hillside Farm, Union Grove, N. C. ARHT

*Dyson's Red 11 365 May 342 16 9695 452
*Twin Brook Max's Frances Sr4 47 June 1322 69 1951 101
s. Clear Springs' Jill's Max D. Twin Brook Frances
*Wakefield Yeoman's Rosemarie 6 66 June 1636 75 3552 181
s. Wakefield Yeoman's Prince D. Wakefield Valor's Rosemary

Neisler Mills, Incorporated, Archdale Farms, Kings Mountain, N. C.

*¶Archdale Foremost Lady 9 138 July 1284 69 6357 337
s. Quail Roost Prince Raider D. Foremost's Lady of W. S. R.
Archdale Maxim's Annie Sr2 365 May 686 39 11024 622
*¶Archdale Maxim's Countess Sr4 305 May 510 27 9326 489
*¶Archdale Maxim's Ideal Louise Sr3 133 July 1077 58 5193 272
s. Trasler's Ideal's Commando D. Archdale Lula
*¶Archdale Maxim's Ideal Nell Sr4 260 July 1076 54 10789 532
*Archdale Maxim's Ideal Virgie Sr3 365 June 122 6 10556 514
*¶Archdale Maxim's R. Ona 5 241 July 956 43 8952 424
*¶Beaver Creek Noble Lucky Sr3 305 June 507 27 11606 632
*¶Beaver Creek Noble Violet Sr3 302 July 1031 55 11422 592
*¶Clear View King's Foremost Sr3 217 May 719 43 6428 347
*¶Dean's Tonny 7 99 July 1415 55 4750 199
s. Fox Dean's Giant D. Pauline's Tonny
¶Dolly's Gloria of Appin's Ella 6 199 July 1266 62 8135 415
Fairwold's Buttercup 12 365 May 254 10 13708 570
*Fairwold's Maxim Roxie Sr4 303 July 835 44 10782 536
*¶General's Silver Ramona Sr3 205 June 749 40 6765 353
*¶Kerr's Foremost Donna 5 291 July 1129 60 13223 671
*Matyiko's Giant Dimple Daisy 7 365 July 832 34 17368 728
*¶Skuggek Comet's Vegra Sr2 291 July 983 56 10528 581
*¶Sonnylaine Maxim Flo Sr4 154 June 780 40 4372 228
*¶Valet's Queen Ann Jr3 305 May 596 35 10479 577

§Nelms, Homer L., Med-O-Dale Farms, Altamont, N. Y. ARHT

†Faddom Foremost Joan Jr2 92 May 794 43 2455 119
†Glenamere's Corine May Sr2 232 June 650 36 5780 310
†Levity Rosebud 5 237 June 792 48 7041 405
†Med O Dale Ajax's Arbutus Jr2 155 June 954 37 5402 216
†Med O Dale Canterbury Belle Jr2 158 May 861 42 4496 193
†Med O Dale Pansy Jr2 119 June 823 37 3523 155
*†Med O Dale Phylena Sr4 156 June 849 41 5380 245
†Waldorf Faithful 6 201 June 1060 46 7572 338
†Waldorf Princess 6 130 June 893 40 4425 190
s. Waldorf Sir Byron D. Waldorf Queen Ida
*†Wethersfield Elisa 5 134 June 1016 49 4766 244
*†Wethersfield Kodiak 6 202 May 942 43 7318 309

§Newhouse, S. I., Greenland's Farm, Harbourton, N. J.

†Cottage Lady Deily Sr4 181 July 1065 54 8064 381
*†Fairview's Noble Vega 5 208 June 1128 56 9244 482
†Greenlands Cercis Jr3 259 July 934 51 10615 572
†Greenlands Cherry Jr3 280 July 790 44 8998 495
†Greenland's Eclipse Jr2 195 July 693 35 6444 302
†Greenlands Enchantress Jr2 224 July 1016 45 9110 393
†Greenlands Gaudy Jr2 305 June 92 5 7623 386
†Greenland's Glow Jr2 305 July 322 16 7493 346
†Greenland's Golden Dawn Jr2 242 June 738 47 6893 354
†Greenland's Jubilee Jr2 192 June 770 37 6601 302
†Greenlands Julie Jr2 122 July 829 42 3820 180
s. Cottage King H. D. Cottage Lady Deily
†Greenlands Laura Jr2 305 June 210 12 7263 359
†Greenland's Nocturne Jr2 305 May 683 33 8352 373
†Greenland's Purple Jr2 305 May 638 36 7878 376
†Greenland's Radiance Jr2 305 June 573 28 9653 445
*†Greenland's Valor Buttercup Jr3 305 May 223 11 9806 446

†Meadowlane Faith 5 91 June 1385 62 4437 231
s. Glenburnie of Rose Lane D. Fawn of Meadowlane
*†Meadowlane Susabelle 5 141 June 1237 58 6971 345
†Twin Oaks Farm Cora Sr4 199 July 1031 52 9072 438
†Twin Oaks Farm Katherine Jr4 305 June 150 11 6657 401

§Nichols, Floyd L., Coulee Country Farm, Sparta, Wis. ARHT

†Lynbrook Lad's Prairie Fern Sr3 132 June 1215 54 5834 246
s. Coronation Supreme Lad D. Lynbrook Prairie Fern
*†Lynbrook Lad's Recollection Jr4 27 June 1599 66
s. Coronation Supreme Lad D. Lynbrook Recollection 2d
*†Lynbrook Meadow Melody 9 97 June 1505 80 4769 243

§Nixon, George R., Nixon's Guernsey Farm, Springfield, Mo. ARHT

*†Langwater Poppy 6 247 June 611 40 7093 356
†Nixon's Charlotte Sr4 88 June 1291 50 4096 185
†Nixon's Vera Piper Jr3 203 June 764 41 5729 312
s. Flying Horse Select's Piper D. Nixon's Charming Vampire

§Nixon, George Reed, Jr., Nixon's Guernsey Farm, Springfield, Mo. ARHT

*Distinction's Brilliant Lady 8 120 May 1024 43 4226 170
†Nixon's Alta Piper Jr3 196 May 897 42 5799 275
†Nixon's Eliza Piper Sr2 108 June 960 46 3550 177
s. Flying Horse Select's Piper D. Gayoso Betsy's Elizabeth
*†Nixon's Joan 5 64 June 1277 51 2817 113
s. Flotham Pilot D. Nixon's Diana
†Nixon's Piper's Connie Sr2 246 May 798 38 6425 294
†Nixon's Piper's Marietta Sr2 281 June 656 37 6990 358

§Nixon, Kenneth G., Maple Leaf Guernsey Farm, Mansfield, Ohio. ARHT

*†Maple Leaf's Charming Peony 7 117 May 1081 48 4373 206
*†Maple Leaf's Ramona 8 143 June 1020 44 5196 233
s. Maple Leaf's Royalt D. Maple Leaf's Survival
*†Maple Leaf's Taurine Trophy Jr3 55 June 942 44 1815 85
s. Sun-Blest Farms Taurus D. Maple Leaf's Charming Portia

§Nixon, Ray, Mrs., Maple Leaf Guernsey Farm, Mansfield, Ohio. ARHT

*†Maple Leaf's Charming Parisian 6 119 May 1177 56 4767 225
*†Maple Leaf's Charming Polly 5 72 May 1366 54 3205 133
*†Maple Leaf's Taurine Tisha 5 85 May 1112 50 3021 143

Parkhurst, Henry, Park Hurst Farm, Pennington, N. J. ARHT

Wilgorlan Farms Pearl Jr2 246 July 936 49 7599 369

§Parsons, L. A. & Sons, Sonny Acres, Greentown, Ind. ARHT

*†Brown Farm Wildeau 7 135 June 1759 80 7874 345
*†Delpark Prom Sr4 305 June 140 7 8146 373
†Estand's Sally L. Jr4 305 Apr 13 8400 438
*†Golden Grange Ladina 7 104 June 1287 62 4640 217
s. Blanch's King of Cowham Farm D. Juno's Lady of Lea Land Farm
*†Mazie of Brown Farm 7 122 June 1978 101 7823 373
*†Meadow Haven Juno's Melody 5 305 June 269 14 10133 498
†Sonny Acres' Ace's Aster Jr2 305 June 22 1 7787 412
†Sonny Acre's Ace's Destiny Jr2 132 June 852 35 3712 156
†Sonny Acre's Ace's Ina Jr3 91 June 1479 65 4475 220
s. Golden Grange Warrior's Ace D. Golden Grange Ladina
†Sonny Acre's Ace's Paulet Jr2 128 June 707 38 3260 159
†Sonny Acre's Ace's Tunette Jr2 88 June 946 42 2793 129
s. Golden Grange Warrior's Ace D. Meadow Haven Juno's Melody
*†Sonny Acres Dina Sr4 273 May 853 45 9356 492
Sonny Acres' Harmony Jr2 342 June 794 39 10479 516
*†Sonny Acres' Susan Jr2 122 June 853 41 3229 162
s. Delpark Forward's Master D. McAfee's Susa's Senora
*†Star Rosebranch Jr3 259 May 701 45 6990 384
*†Thelma of Brown Farm 10 305 Apr 452 22 11126 483

Polivka, George J., Est., Wil-O-Way Farm, Naperville, Ill.

*Comrade's Jewell 7 193 July 1262 65 9327 475
*Comrade's Victoria 6 200 July 1400 62 11208 514
*Faith's Dairy Queen 6 321 July 1017 49 11993 630
*Mona of Bon Terra 6 239 July 1275 56 11060 490
*Philosopher's Flo 5 162 July 1230 50 6907 332
*Rex's Bonnie of Bon Terra 8 163 July 1228 72 7066 366
*Rex's Likeness Doll 6 111 July 1400 66 5378 262
s. Cantigny's Rex D. Pearl's Likeness Doll
*Rex's May 6 245 July 875 58 7963 463
Wil-O-Way Butterboy's Eunice Jr2 332 July 712 41 9912 482
*Wil-O-Way Carol 5 322 June 848 45 11843 613
*¶Wil-O-Way Comrade's Caroline 6 55 July 1706 81 2867 136
s. Rockingham Comrade D. Annabel of Bon Terra
Wil-O-Way Comrade's Patsy Jr4 151 July 1374 57 7593 327
s. Rockingham Comrade D. Patsy of Bon Terra
¶Wil-O-Way Leader's Honoria Sr2 151 July 855 44 4687 234
s. Meadow Lodge King's Leader D. Coral of Ferrson's Creek
Wil-O-Way Leader's Jenny Jr3 281 July 874 42 9021 425
¶Wil-O-Way Leader's Lottie Jr2 55 Apr 1064 49 1926 92
s. Meadow Lodge King's Leader D. Topper's Lassie of Bon Terra
*Wil-O-Way Leader's Phyllis Sr3 90 July 1326 61 4024 204
s. Meadow Lodge King's Leader D. Wil-O-Way Comrade's Caroline
Wil-O-Way Leader's Violetta Jr4 95 July 1564 71 4985 211
s. Meadow Lodge King's Leader D. Willow Farm Phillipo's Violet
*Wil-O-Way Phillipo's Susie 5 259 July 1475 66 13683 676
Wil-O-Way Philosopher Garland Jr3 227 July 1212 55 9420 445
*Wil-O-Way Pixie 3 365 July 292 15 11891 500
*Wil-O-Way Rex's Martha 7 308 July 1099 53 12169 630

§Sawyer, Guy E., "Wycomia," Chadds Ford, Pa. ARHT

*†Chrysanthemum of Wycomia 6 26 May 1514 70
s. Cheruh's Gem of Hill Girt D. Crum Creek Nominee Hyacinth
Columbine of Wycomia 6 285 May 753 7 11615 592
*†Gem's Clare of Wycomia Sr4 127 May 1045 51 4790 239
†Gem's Grace of Wycomia Sr4 254 May 893 57 8841 493
Gem's Nora of Wycomia Sr3 365 May 860 52 13125 686
†Graceful of Wycomia Jr2 219 May 948 46 6952 296
*†Gracile of Wycomia 7 127 May 1339 77 5898 321
s. Hill Girt Prince D. Grace of Wycomia
†Jessie of Wycomia 9 146 May 1158 62 5842 274
†Proson's Grace of Wycomia Jr2 123 May 881 52 3658 212

§Scheffer, T. R., Scheffield Farm, Dover, Ohio. ARHT

*†Dictator's Star of Fairview 12 126 July 949 47 5157 261
*†Lone Oak Hasson's Anna Sr4 173 June 866 40 6454 293
*†Scheffield's Gold Beauty 9 119 July 1143 45 5179 234
†Scheffield's Saga Jr2 252 July 655 36 6038 319
†Scheffield's Sandy Sr3 192 July 817 46 5992 302
†Scheffield's Scarlet Sr2 305 May 85 4 6143 306

*†Scheffield's Sequel	Jr4	195	May	841	41	5473	271
†Scheffield's Sonata	Sr3	224	July	1022	56	8522	418
*†Scheffield's Starlight	5	101	July	1164	59	4101	210
s. Franchester Saint Emory	D. Scheffield's Gold Beauty						
†Scheffield's Stella May	Sr3	126	July	1019	46	4309	210
†Scheffield's Stephanie	Sr2	241	May	802	48	7458	379
*†Scheffield's Success	Sr3	133	July	947	48	4962	264

§Schiff, John M., Northwood Farm, Oyster Bay, L. I., N. Y.

†Northwood Leta	Jr2	55	May	1327	56	2291	96
s. Caumsett Northwood	D. Northwood's Lady Belle						
†Northwood Lilla	Sr4	57	May	1027	42	1923	79
s. Northwood's Bingo	D. Northwood's Bingo May						
Northwood Senga	7	105	May	1295	50	4156	148
s. Northwood's Bingo	D. Northwood's Agnes						
Northwood's Lady Belle	5	101	May	1359	57	4628	173
s. Northwood's Bingo	D. Northwood Phlox						
†Sultan's Northwood Lassey	Sr4	57	May	1478	58	2776	110
s. Sultan of Woodside	D. Auburndale Lassena						
†Yokum Watchmaid	7	54	May	1811	86	3183	151
s. Yokum Watchful	D. Yokum Fair Maid						

§Schmitt, Walter & Sylvia, Daisy Dell Farms, Springfield, Mo.

¶Curtiss Candy Flarmingo	Jr2	305	Feb	99	5	9243	444
Daisy Dell Charm	5	125	July	1232	48	5610	233
s. Flying Hill Conqueror	D. Lady's Blondie						
Daisy Dell Claire	Sr2	365	July	481	23	12580	592
Daisy Dell Colleen	5	279	June	1019	42	10848	472
Daisy Dell Countess	Jr4	252	July	1057	45	9727	439
Daisy Dell Pansy	5	365	June	22	1	12671	573
Daisy Dell Patience	Sr4	365	May	304	16	12303	621
Daisy Dell Pauline	5	365	July	247	12	12992	645
Daisy Dell Fenny	5	365	May	333	18	13375	647
Daisy Dell Petunia	Sr4	365	June	505	29	13066	741
Daisy Dell Phoebe	Jr3	365	May	786	42	12071	605
Daisy Dell Pippin	Sr3	365	July	622	32	9499	510
Daisy Dell Poppy	Jr4	365	May	171	8	10418	461
Daisy Dell Popular	Sr2	159	July	794	40	4638	218
Daisy Dell Posy	Jr4	365	May	482	27	9957	443
Daisy Dell Pretty	Sr4	365	May	402	20	13964	647
Daisy Dell Pride	Sr4	297	June	866	40	9965	462
Oak Hall Royal Beda	7	84	May	1826	75	4517	220
s. Flying Hill Royal Prize	D. Yeoman's Cherry of Oak Hall						
Oak Hall Royal Judith	7	72	July	1334	47	3111	124
s. Flying Hill Royal Prize	D. Yeoman's Yallar Gal of O. H.						
*Oak Hall Royal Judy	7	96	July	1640	65	5660	220
s. Flying Hill Royal Prize	D. King's Daisy Mae of Oak Hall						
Oak Hall Royal Secret	6	365	May	657	32	13535	652
*Parminter's Princess Sebon	6	365	July	434	21	10076	482

§Schoellerman, Franklin R., Valley Oaks Farm, Galt, Calif. ARHT

*†Cloverleaf Violet's Vine	9	127	June	1696	79	8720	400
*†Happyholme Defender's Iola	9	305	June	117	5	12442	599
*†Happyholme Pretorian's Velmia	9	146	June	1130	61	6758	370
*†Lorenadell's Stella Hanover	Sr4	227	June	837	50	7367	407
*†Revilo Bonnie	7	164	June	1084	58	7009	365
*†Revilo Centa	Jr4	212	June	1117	49	10269	459
†Revilo Clovey	Sr2	132	June	883	39	4328	192
*†Revilo Colonel's Trudy	Sr3	48	June	1677	73	2714	122
s. Flying Horse Flute's Colonel	D. Darigold Trudy						
†Revilo Master's Phyl	Sr2	33	June	1155	47	1242	50
s. Revilo Colonel's Master	D. Revilo Perryagin						
†Revilo Master's Viola	Jr2	86	June	1160	49	3221	136
s. Revilo Colonel's Master	D. Cloverleaf Violet's Vine						
†Revilo Ruby's Rosie	Sr2	120	June	992	47	4775	235
*†Revilo Thelma	5	40	June	1735	76	2261	99
s. Fircrest Ace	D. Revilo Thalia						
†Valley Oaks Caroline	Sr3	79	June	1037	52	2791	130
s. Siwash Ethel's Commando	D. Valley Oaks Carol						
*†Valley Oaks Commando's Elvira	Sr3	239	June	920	52	9216	520
*†Valley Oaks Commando's Vivien	Sr4	102	June	1259	68	5305	273
*†Valley Oaks Eve	5	55	June	1276	59	2447	117
s. Happyholme Lord Clayton	D. Ferdinand's Evelyn						
*†Valley Oaks Ila	Jr3	143	June	1149	51	7619	275
†Valley Oaks Perfector Daffodil	Jr2	82	June	1171	47	3409	138
s. Happyholme Perfector	D. Philosopher's Daisy						
†Valley Oaks Venus	Jr2	37	June	1229	57	1468	69
s. Happyholme Perfector	D. Happyholme Sunny Velma						

§Schoss, Fred, Canyon View Farm, Ogden, Utah.

†Cache Meadow Kady	6	204	June	987	47	8003	350
†Canyon View Major's Princess	Jr2	264	July	812	42	8503	393
†Montview Cora	8	188	June	843	40	5861	272
†Polly Maid o'Gold Plainess	11	305	July	171	9	7938	352
†Royal Glory's Rosalie	6	216	July	816	47	6747	321

§Schrag, William & Bonita, Schragcrest Farm, Hebron, Ind. ARHT

*†Schragcrest Honeybunch	6	133	July	1304	62	6242	294
s. Walker Farms Able Victor	D. Schragcrest Honey						
*†Schragcrest Honeymoon	7	211	June	841	42	7853	418
*†Schragcrest Marina	8	251	July	878	43	10514	465
†Schragcrest Romulus Judy	Jr2	92	July	911	43	2640	137
s. Brooknill Romulus Actor	D. Glen Leonard Hardwick's Jeanie						
*†Schragcrest Romulus Nellie	Sr2	106	Apr	794	36	3211	152
s. Brooknill Romulus Actor	D. Hillsdale Nell						
*†Schragcrest Rose Marie	5	60	July	1213	60	2466	122
s. Walker Farms Able Victor	D. Schragcrest Rose						
†Schragcrest Traveller Princess	Jr2	234	May	746	35	6224	300
*†Schragcrest Traveller's Daisy	Jr3	305	June	91	5	5941	324
*†Schragcrest Traveller's Dinah	Jr4	197	July	1021	51	7730	362
*†Schragcrest Traveller's Honey	Sr2	305	May	534	26	7510	383

§Seymour Brothers, Grenfel Farm, West Allis, Wis. ARHT

*†Grenfel Blazer Star	5	163	May	1046	43	6608	257
*†Grenfel Blazer Sweetness	7	196	June	1135	45	8608	320
*†Grenfel Butterfat Lea	Jr3	66	June	1120	47	2173	101
s. Vallevue Butterfat Slogan	D. Hilltop Butterfat Hilma						
†Grenfel El Cid's Starlight	Jr2	109	June	1077	49	3858	180
†Grenfel El Cid's Susette	Jr3	138	June	1054	43	5135	212
†Grenfel Major's Diana	Jr2	28	June	985	37		
s. Curtiss Candy Levity Major	D. Hilltop Butterfat Hilma						
†Grenfel Major's Janice	Jr2	141	June	892	37	4142	179

§Seymour, M. R., Grenfel Farm, West Allis, Wis.

†Secret's Butterfat Ann	Jr2	91	June	1086	50	3428	159
s. Two Brooks Secret	D. Bonny Ann's Butterfat Princess						

Shaw, F. N. & T. M., Pebble Hill Farm, Doylestown, Pa. ARHT

*Bethany Royal Holly	Jr4	36	May	1336	55	1486	61
s. Coldspring's Romulus Royal	D. Bethany Wistar's Holly						
*Craigian Valor's Charm	Sr4	365	Apr	609	33	14375	696
*Craigian Valor's Jean	Jr4	333	May	849	41	10877	510
*Gardenville Golden Daisy	Sr4	108	May	1512	67	5373	236
*Gardenville Golden Elaine	Sr4	100	June	1616	73	5341	254
s. Bournedale Inheritance	D. Skyline Elaine						
*Gardenville Golden Fairy	Sr4	162	June	1094	51	7236	318
Gardenville Supreme's Caroline	Sr2	296	June	945	48	10185	497
*Lisster Bella's Nellie	5	126	June	1283	59	6052	258
*Lisster Hardfast Cleopatra	Sr4	355	June	1084	51	14056	628
*Lisster Molly Darling	5	242	June	1054	59	9215	536
*Lisster Pansy	5	168	June	1226	73	8009	424
*Maple Lane Frolic's Lulu Belle	5	293	June	1316	65	14607	656
*Pebble Hill Beauty	Sr3	107	June	974	57	3942	201
s. Pebble Hill Coronet's Premier	D. Pebble Hill Coronet's Beauty						
Pebble Hill Camellia	Jr2	365	June	523	22	11659	455
*Pebble Hill Cavalier's Alicia	Sr3	177	June	1192	60	7501	401
Pebble Hill Cavalier's Belle	Jr3	312	June	930	45	11536	536
Pebble Hill Cavalier's Brenda	Jr2	251	June	822	43	7643	365
Pebble Hill Cavalier's Dawn	Jr2	91	June	1200	57	3802	175
s. Sterlingold Cavalier	D. Pebble Hill Daybreak's Dawn						
Pebble Hill Cavalier's Jane	Jr2	128	May	931	51	4556	198
Pebble Hill Cavalier's Lila	Jr2	40	May	1067	40	1294	49
s. Sterlingold Cavalier	D. Gardenville Golden Lila						
Pebble Hill Cavalier's Margery	Jr2	91	June	991	45	3190	139
s. Sterlingold Cavalier	D. Longwood Maggie						
Pebble Hill Cavalier's Valda	Jr2	141	June	946	43	4590	196
Pebble Hill Celena	Sr2	212	June	729	41	6191	319
Pebble Hill Charlotte	Jr3	91	June	1336	63	4291	213
s. Sterlingold Cavalier	D. Pebble Hill Hero's Charlotte						
Pebble Hill Cora	Jr2	365	May	196	11	10520	483
*Pebble Hill Coronet's Debutante	Jr4	365	June	47	2	19464	907
*Pebble Hill Coronet's Doris	5	256	June	1167	54	10660	520
*Pebble Hill Coronet's Harriet	5	119	June	1444	66	6105	275
s. King's Heir Coronet	D. Ideal Harriet						
Pebble Hill Coronet's Irene	Jr2	365	May	104	5	10628	504
*Pebble Hill Coronet's Jane	6	110	June	1316	64	4910	231
s. King's Heir Coronet	D. Pebble Hill Queen's Jean						
*Pebble Hill Coronet's Murena	Sr4	365	June	786	39	18713	869
Pebble Hill Debutante	Jr3	365	Apr	468	24	11290	549
*Pebble Hill Hero's Alice	5	210	June	1296	56	11217	492
*Pebble Hill Hero's Bess	5	259	June	1009	49	12310	525
*Pebble Hill Hero's Beverly	Jr4	365	June	760	40	12451	643
Pebble Hill Hero's Cleopatra	Jr2	107	June	1257	46	4445	161
s. Valleywood Hero	D. Lisster Hardfast Cleopatra						
*Pebble Hill Hero's Helena	5	277	June	1260	68	13054	669
*Pebble Hill Hero's Lady	5	136	June	1290	74	6720	332
Pebble Hill Jewel	Sr2	365	Apr	1056	50	15666	695
Pebble Hill Madonna	Jr3	67	June	971	41	2302	100
s. Churn Creek's Valencian	D. Maple Lane Frolic's Madonna						
*Pebble Hill Marie	Jr3	77	May	1469	65	3645	154
s. Sterlingold Cavalier	D. Pebble Hill Coronet's Marie						
Pebble Hill Roberta	Sr2	365	May	132	7	11001	571
Pebble Hill Rosette	Jr2	168	June	826	47	4867	265
*Pebble Hill Valchrysum	Sr4	173	June	1291	58	8413	359
s. Churn Creek's Valencian	D. Crum Creek's Gold Helichrysum						
*Pebble Hill Valda	Sr4	142	June	1356	60	7295	291
*Pebble Hill Valfanie	Sr3	361	June	1029	57	12461	667
Pebble Hill Valice	Jr2	273	June	1098	46	10788	427
Pebble Hill Vallena	Sr3	83	June	1089	50	3362	139
s. Churn Creek's Valencian	D. Marshallvale Lena						
Pebble Hill Vallucy	Sr3	155	June	1143	53	6358	273
*Pebble Hill Valmarge	Sr3	365	Apr	655	36	13693	666
*Pebble Hill Valmona	Sr3	365	Apr	869	39	16242	706
Sportaman's Peaceful	Jr3	88	June	1307	63	3990	180
s. Blakeford Tranquil's Prince	D. Blakeford Bertha						
Sterlingold Princess Hester	Jr2	293	June	878	47	9439	505
*Sterlingold Princess Jita	Sr4	91	June	1222	64	4005	184
Sterlingold Princess Sandra	Sr3	165	June	768	42	4883	250
Sterlingold Princess Una	Jr3	273	June	1156	57	10514	519
*Wilgorlan Farms Peerless Jalna	Sr4	165	June	1074	55	7138	350
Winthrop Mills Patritia	Sr3	91	June	1220	57	3180	151
s. Fairlawn Memoir's Performer	D. Fairlawn H. Imagess						

§Sheldon, Robert, Galloway, Ohio.

*†Carol Ann of Francene	Jr4	41	June	1222	55	1711	77
s. King Bobo of Curtis Manor	D. Gertrude of Curtis Manor						

§Simmons, Charles H., Mr. & Mrs. & Bontreger, Moses J., Mr. & Mrs., Hawpatch Guernsey Farms, Topeka, Ind. ARHT

†Hawpatch C. Lucky	Sr4	60	June	1459	55	2906	111
s. Pine Manor Columbus	D. Hawpatch Coronation Lydia						

§Simpson, L. G., Donmarich Farm, Peoria, Ill. ARHT

*†Rock Creek Countess	5	26	Feb	1295	51
s. Rock Creek Royal Knight	D. Rock Creek Rola				

Sisters of the Precious Blood, Kneipp Springs, Rome City, Ind. ARHT

†Kathmar's Levity Adela	Sr2	135	June	939	40	4252	193
†Kathmar's Levity Chlorina	Sr2	112	June	1092	51	4133	188
†Kneipp Spring King's Bonnie	Jr2	173	June	1043	46	6323	275
*†Kneipp Spring Perfection Pet	Sr4	242	June	1248	52	11136	479
†Kneipp Spring Perfect's Coleen	Jr2	143	June	1149	52	5589	254
†Kneipp Spring Perfect's Corina	Jr2	305	June	218	12	6767	368
†Kneipp Spring Perfect's Polly	Sr2	155	June	756	35	4219	191
†Kneipp Spring Perfect's Vera	Jr2	113	June	1044	45	4281	185
*†Kneipp Spring Winifred	Sr3	305	Feb	203	11	7555	436
*†Lynworth Rena	Sr4	212	June	1084	60	8373	416
†St. Albans Grandee Nellie Jay	Sr3	281	June	593	42	8707	489
*†Virmar's Dicta Belle	7	122	June	1595	71	6912	322

§Snow, Herbert A., Snow Summit Ranch, Park City, Utah.

*†Goldendale Monarch's Joy	Jr3	112	June	1037	46	4328	181

§Spencer, Frank E., Spencer Farm, Chardon, Ohio. ARHT

†Bond's Susie Belle	Sr2	174	June	1019	42	5006	199
s. Forward Farms Toto Bond	D. Royal Senator's Belle						
*†Spencer Farm Dark Beauty	6	98	Jan	1043	44	3685	166

§Spencer, Roy E., Spencer Farm, Chardon, Ohio. ARHT

†Spencer Farm Dark Star J.	Jr2	305	June	311	21	5163	308
s. Spencer Farm Royal Justice	D. Spencer Farm Royal Dark Star						
†Spencer Farm Noble Roxy	Jr2	92	Dec	882	43	2777	122
s. Crocker Farms Noble	D. Spencer Farm R. D. Roxy						

*†Spencer Farm Royal Susie 9 85 June 1428 61 3779 160
s. Foremost Royal Progenitor D. Spencer Farm Surprise

§Stephenson, James T., Hoosiermead Farm, Danville, Ind. ARHT

Hoosiermead Bonnie Starlight Sr2 365 June 332 24 8143 412
Hoosiermead Maxim Flora Jr2 282 June 660 39 8180 385
Hoosiermead Maxim Queen Jr2 365 May 126 7 7885 408

Stevens Brothers, Edgewood Farm, North Andover, Mass.

*¶Edgewood Belfast's Bluebell 5 137 July 1797 81 8565 390
Edgewood Belfast's Salome 5 208 July 859 45 7054 368
Edgewood Charming Sr3 273 July 1020 46 10509 453
¶Edgewood Farm's Priscilla Jr4 185 May 1100 67 6184 353
¶Edgewood Peer's Eldrid Sr2 97 July 1385 70 4728 215
s. Rockingham Royal Peer D. Edgewood Farm's Ilenola
Edgewood Peer's Incense Jr3 304 July 1008 43 13993 581
Edgewood Peer's Trudy Jr3 304 July 814 44 11496 534
Edgewood Peer'sUltaine Jr4 306 July 1067 54 13048 615
Edgewood's Corona Sr3 241 July 963 50 9230 455
¶Edgewood Sunbeam Denia Sr3 256 July 895 53 8929 454
¶Edgewood Wild Rose Jr4 156 July 1096 56 6723 321

§Stilson, Ward K., Mallard Lake Farm, Anderson, Ind. ARHT

†J. Bunnie of Parmerlee Place Sr4 76 May 927 40 2242 96
s. Ross Farm Champion Joe D. Bettytou of Parmerlee Place

§Stilson, Wark K. & Harris, Omer V. & Sons, Mallard Lake Farm, Anderson, Ind. ARHT

Mallard Lake Janney Jr2 365 June 60 3 8319 392
†Mallard Lake May Sr2 218 June 701 37 5577 290

§Stokes, E. S., Hillcrest Farm, Linwood, N. C.

†Maxim Star's May Sr4 86 June 905 47 2785 135
s. Grassy Grove Yeoman's Max D. Sauratown Mountain Star
*†Sauratown Mountain Star 6 86 June 1406 61 4281 188
s. Quail Roost Adonis D. Napoleon's Ginger of North View

Stradley, Wilmer, Elk Manor Farm, North East, Md. ARHT

*Benton's Lucky Susan 6 341 June 925 52 12530 613
*Elk Manor Ballet Sr3 144 June 1462 74 7604 359
Elk Manor Belladonna Jr2 163 June 1076 48 6780 288
Elk Manor Charlotte Jr2 365 June 43 2 10829 603
Elk Manor Estonia Jr2 222 June 1018 52 7723 370
Elk Manor Nightingale Sr2 138 June 984 54 4893 223
*Elk Manor's Adella 5 207 June 996 42 8309 376

Stroud, L. E., Sunshine Farm, Great Falls, S. C. ARHT

*Clear Springs Hon-Flora Sr4 98 June 1529 71 5462 253
s. McDonald Farms His Honor D. Clear Springs' Maxim A. Flo
*Sunshine's Lucky Anna 6 75 June 1302 56 3451 152
s. Quail Roost Lucky King D. Sunshine's Maxim Easter
†Sunshine's Lucky Viola Jr2 267 June 769 40 6795 376
Sunshine's Viscount's Belle Sr3 98 June 1439 72 4771 228
Sunshine's Viscount's Dawn Sr3 141 June 1445 60 7251 329
*Sunshine's Viscount's Gail Sr4 98 June 1463 61 5176 225
*Sunshine's Viscount's Nan Jr2 304 Mar 311 16 7503 398

§Stuber, Walter J., "Golden Acres," Newtown, Pa. ARHT

†Floretta of Golden Acres Jr2 305 June 471 23 9199 411
†Marietta of Stuberdale Sr2 161 June 890 40 5344 226
†Presteila of Golden Acres Sr2 226 June 847 46 7073 360
†Yeoman's C. Bright Glenwood Jr2 249 June 797 36 7157 307

Suber, O. P. & Lemmon, R. H., Jr., Sonnylaine Farm, Whitmire, S. C. ARHT

*Hinson's Rosa 8 360 June 1045 64 14214 788
P. V. Ace's Evelyn Sr3 142 June 1322 56 6738 306
Sheppard Farm's Gypsy Shaw 7 316 May 925 41 11698 513
Sheppard Farm's Mastina 5 365 June 155 9 13419 772
Sonnylaine Supreme Anita Sr2 365 June 170 11 8935 523
Sonnylaine Supreme Charlotte Sr2 50 June 1141 56 1794 88
s. Cesor Supreme Maxim D. Major's Mary Louise
Sonnylaine Supreme Cleopatra Jr3 254 June 876 50 8022 493
Sonnylaine Supreme Keepsake Jr2 127 June 818 51 3642 214
Sonnylaine Supreme Poinsetta Sr2 135 June 930 50 4261 239
Sonnylaine Supreme Vanity Jr2 180 June 1001 54 6562 356
Sonnylaine Supreme Venola Jr2 114 June 937 50 3715 190
Sonnylaine Supreme Vevity Sr2 126 June 762 42 3175 165

§Thurston, Herbert F., Est., Thurston's Farms, Summitville, Ind. ARHT

†Lavina of Wesael Creek 10 281 May 118 6 4711 254
Thurston Farms Lulabelle Sr4 73 June 1355 57 3303 149
s. Sunnycrest Leola's Prince D. Lavina of Wesael Creek
†Thurston Farms Princess Alice Jr2 305 Apr 250 13 6689 325

§Thurston, Herbert F. & Kitley, Dale, Thurston's Farms, Summitville, Ind. ARHT

Nellie's Dame Jr2 365 June 224 11 8988 395
*Nellie's Royal Dame Sr3 131 June 1122 48 5152 217
s. Norol Foremost Danny Boy D. Adom's Nellie

§Thurston, Ralph H. & John F., Thurston's Farms, Summitville, Ind. ARHT

Thurston Farms Queen Ann Jr2 365 May 229 12 7710 374
Thurston Farms Queen Valor Jr2 35 Dec 787 36 883 40
s. Green Manor Pharaoh D. Veronica of Lilly Creek

§Thurston, Ralph H. & Martha Louise, Thurston's Farms, Summitville, Ind. ARHT

*Thurston Farms Donna Lea Jr4 365 Feb 168 10 6528 345
Thurston Farms Queen Clara Jr2 365 June 106 5 5731 274

§Thurston, Ralph H. & Mildred, Joan, Thurston's Farms, Summitville, Ind. ARHT

†Thurston Farms Queen Geraldine Jr2 255 Feb 282 16 4407 203

§Tobler, Charles, Jr., Tobler Farms, Concord, Tenn. ARHT

†Alcluyd Dawnabelle Sr3 122 July 1011 52 4221 203
s. Alcluyd Horatius D. Alcluyd Noontime's Dawn
†Alcluyd Dawn's Noontime 7 305 June 119 7 5471 272
†James Farragut's May 7 305 May 297 15 8943 458
†Tobler Farms Bright Alice Jr2 33 July 905 38 944 40
s. Quail Roost Bright Fawn D. Laddie's White of Tobler Farm
†Tobler Farms Bright Faye Sr2 305 June 254 17 5593 303

†Tobler Farms Bright Lady Jr2 217 May 610 35 4881 227
s. Quail Roost Bright Fawn D. Bill's Lady Maxine
†Tobler Farms L Nora Sr3 134 July 914 53 4336 220

Unz, Rodney O., Highfield Farm, Sharon, Conn. ARHT

¶Highfield Financier's Rose Jr2 136 June 926 50 4921 241
¶Highfield Prince's Agate Jr2 135 June 1051 44 5276 223
¶Highfield Prince's Dianthus Jr2 305 May 119 7 8365 440
¶Highfield Prince's Ella Jr2 295 June 904 40 11007 489
¶Highfield Prince's Lola Jr2 272 May 921 42 9247 405
¶Highfield Prince's Maid Sr2 263 May 921 47 9130 449
¶Highfield Prince's Rose Jr2 273 May 800 42 8861 394
¶Highfield Royal Skilla Sr2 240 May 997 44 9569 380
*†Highfield Wistar's Carmen Jr3 56 May 1490 67 2512 113
s. Green Meads Wistar D. Raemelton Triumph Carmen

§Varney, Richard G., Valley Dale Farm, Chardon, Ohio. ARHT

*†Valley Dale Camay 6 58 Apr 1356 78 2551 147
s. Royal Clansman D. Master's Star Light Belle
*†Valley Dale Carmelita 5 305 June 513 24 8460 398
†Valley Dale Lily Jr2 305 June 406 26 8067 458
†Valley Dale Lorinda Sr2 227 June 713 39 5305 289
†Valley Dale Lusious Jr2 188 June 754 42 4659 232
†Valley Dale Luxury Jr2 181 June 757 45 4343 235

§Wade, T. D. & C. A., Sheeder Mill Farm, Spring City, Pa. ARHT

*†Dale Pequea 6 147 June 1152 52 6779 291
*†Martha Pequea Sr3 305 Apr 19 1 8772 406
*†Penncrest's Noble Alice 6 102 May 1254 60 4171 183

§Walters, Harold, Lyme Guernsey Farm, Monroeville, Ohio. ARHT

†Argo's Anne of Lyme Jr2 302 May 724 41 8210 435
†Argo's Belle of Lyme Jr2 305 May 152 9 6699 371
†Argo's Best of Lyme Sr2 305 May 143 8 8058 409
†Della of Lyme Sr2 268 May 794 41 7388 350
†Lass of Lyme Sr2 283 Apr 651 40 7475 405
*†Triumph's Anne of Lyme Sr4 75 May 1789 87 3854 190
s. Villa-Way Triumph D. Anne of Lyme
†Triumph's Connie of Lyme Sr2 279 May 858 45 7275 368
*†Triumph's Lucky of Lyme Sr4 202 May 1099 50 8801 418

§Watts, Charles H., The Farm House Dairy, Effingham Falls, N. H. ARHT

†Ranger's Jenifer of Effingham Sr2 106 July 1128 52 3924 169
s. Argilla Golden Ranger D. Mignon A. Minuette of Effingham

Weaver, Virgil C., Villa Crest Farm, Goshen, Ind. ARHT

Superior's Pixie Sr2 365 June 57 3 9171 478
*¶Ver-Lo-Lew Beauty's Betty Sr3 230 June 1125 62 9164 512
*Villa Crest Favor Jr4 112 June 1484 73 6083 297
*†Villa Crest Helena Jr4 177 June 1160 60 7242 368
Villa Crest King's Carol Jr2 206 June 1003 46 6542 299
*Villa Crest King's Corn Jr3 161 May 1106 63 5900 268
Villa Crest King's Joyce Sr2 208 June 1474 60 9862 442
*Villa Crest King's Lady Jr3 365 June 670 32 12116 568
*Villa Crest King's Lilyblossom Sr3 214 June 1195 55 9852 498
Villa Crest King's Louise Jr3 261 June 913 44 7013 378
*†Villa Crest Supreme's Leanore Sr4 79 May 1173 56 3154 153
*†Villa Crest Supreme's Leona Sr4 119 June 1404 64 5187 248
Villa Crest Valera Sr2 288 June 860 40 8385 397

§Wessel, Orville L. & Luella C., Gold Dotted Acres, St. Paul, Ind. ARHT

†Golden Grange Mary 7 201 May 957 43 7015 322
†Pauline's Joy 5 305 June 160 7 6699 324
†Pauline's Susie Jr2 113 June 1049 42 3957 180
*†Star Evalon's Jenny Jr4 143 June 944 41 5210 242
†Sunny Meadows Okla's Janice Jr3 204 May 870 40 6306 319
†Thora's Queen Jr3 169 May 1032 43 6225 254
†Thora's Wilda Sr2 46 June 1293 51 1959 78
s. Decatur County Play Boy D. Elkco Thora

White, George M., Gayhead Guernsey Farms, Cossackie, N. Y. ARHT

†Fern-Wood Pansy Sr3 133 July 1135 54 5654 264
Fern-Wood Patricia Rosette 6 365 June 15 9048 390
Flint Hill Baroness 5 214 July 1295 62 9718 484
Gayhead's Capt.'s Faith Jr3 287 July 1513 66 15641 682
Gayhead's F. Linda Jr2 365 June 621 32 9562 471
Gayhead's H. I. Helena Sr4 365 July 124 6 11271 556
Gayhead's H. R. Fealty Jr2 199 July 972 57 7123 372
Gayhead's In-finity Sr3 270 July 1210 67 11646 610
Gayhead's L. Grace Jr2 287 July 949 52 9683 514
Gem's of Pleasant Knob 5 122 July 1303 58 5850 270
†Rogue's Lady Bell 6 83 July 1321 50 3583 143
s. Gayhead's His Rogue D. Dandy's Clara Bell
†Snowflake of Pleasant Knob Jr3 134 July 880 43 4361 217

White, Molly L., Gayhead Guernsey Farms, Cossackie, N. Y. ARHT

Gayhead's L. Cora Jr3 196 July 1085 46 8280 327

§Wyman, Thomas, Wye Heights Plantation, Longwoods, Md. ARHT

†Cleghorn King's Freda 7 205 June 1183 55 8592 388
Wye Heights Imogene Sr3 365 May 601 35 8712 455
†Wye Heights Janet Sr3 136 June 1108 58 5267 302
†Wye Heights June Sr2 305 May 364 21 6108 310
†Wye Heights Lana Jr2 205 May 101 7 4464 280
†Wye Heights Larene Sr2 76 June 959 44 2646 112
s. Wye Heights Cheerleader D. Wye Heights King's Hilda
†Wye Heights La Rue Sr2 189 June 780 36 5383 245
†Wye Heights Lilly Sr2 185 June 848 43 5293 270
†Wye Heights Lisa Jr2 305 May 313 17 6105 306
†Wye Heights Lou Sr2 272 May 617 36 5384 293
†Wye Heights Lovely Jr2 305 May 331 19 7129 345

Youngs, Arthur M., Wilgorlan Farm, Titusville, N. J. ARHT

*Applebrook's Etty Sr3 117 July 1123 56 4785 250
s. Coronation Potentate D. Fairlawn Peerless Etty
*Arbobess P. Daffodil Sr4 234 July 1961 58 9065 480
*Caumsett Eastern Baroness 6 74 July 1389 68 3153 149
s. Caumsett High Strung D. Caumsett Bara
*¶Caumsett Ocean Zella Sr3 288 July 731 40 8850 439
*¶Chedco Duchess 7 305 May 213 10 10896 511
*¶Chinquapin Starling 8 305 June 895 46 10773 560
*Fairlawn L. First Light 8 61 July 1450 67 2676 126
s. Coronation Leader D. Fairlawn Peerless Daybreak
*Fairlawn L. Gracious 7 365 July 229 14 11869 601
Flat Brook Her Heroine Jr3 344 July 881 48 9950 563

*¶Gardenville Melody Roberta	6	115	July	1305	76	5258	278
s. Pine Manor King Melody Master		D. Lakshore Chancellor's Alberta					
*Glenburnie Glen's Lass	7	99	July	1568	74	5134	247
s. Glenheart	D. Glenburnie Golden Lass						
*¶Horse Shoe F. Gardenia	6	143	July	1263	63	6237	304
s. Foremost Hermes	D. Beacon Hill Arabis						
*Landhome Maxim's Alice Delia	5	365	Apr	109	6	13914	658
*¶Maple Lane Designer Genevieve	5	204	July	1165	54	8888	414
*¶Mill Creek's Daisy Girl	6	305	May	273	16	10222	559
*Normandy Fragrance	Sr4	66	July	1383	59	2892	126
s. Coronation Melba's Majestic		D. Coronation Cologne					
*Pine Manor Creole	7	228	July	1159	57	11197	563
*¶Ryckla ver Snowball	Sr4	254	July	1204	63	10926	552
Wilgorlan Farms Astor	Jr2	365	June	552	30	11017	549
Wilgorlan Farms Frieda	Jr2	365	June	212	10	9547	424
Wilgorlan Farms I. Ada	Jr3	155	July	943	47	5603	295
Wilgorlan Farms Olive	Sr2	365	Apr	57	3	10141	554
Wilgorlan Farms Linda	Jr2	108	July	902	44	3273	163
s. Hominy Hill King's Courageous		D. Glenburnie Glen's Lass					
*†Wilgorlan Farms Monitor Gift	Sr4	246	July	689	43	7362	405
Wilgorlan Farms M. Pauline	Jr3	365	July	135	8	11457	588
Wilgorlan Farms P. Dawn	Jr3	365	July	297	15	11621	606
*Wilgorlan Farms Peerless Sue	Sr4	365	July	109	5	12481	644
Wilgorlan Farms Petal	Jr2	224	June	814	40	6312	306
*Wilgorlan Farms P. Plum	Sr4	159	July	982	49	6556	331
Wilgorlan Farms P. Susie	Jr3	365	Apr	619	34	10868	572
Wilgorlan Farms P. Toni	Jr3	365	June	326	20	11694	650
Wilgorlan Farms Supreme	Sr2	315	July	805	44	8784	437
Wilgorlan Farms Verbena	Jr2	283	May	758	41	7607	367
*¶Wilgorlan's Patience	7	305	Apr	685	32	12813	597
*Wilgorlan's Peerless Margo	6	208	July	1023	53	7893	440
*¶Wilgorlan's Peerless Opal	6	269	July	904	48	9706	517
*Wilgorlan's Peerless Susan	5	365	Apr	587	33	13866	732
*¶Wilgorlan's True	6	305	Apr	162	9	10608	530
§Zeitler, Barbara, Zeitler Farm, Glasgow, Del.							
†Zeitler's Pioneer Wisteria	Jr2	158	June	780	39	4409	221
§Zeitler, Elizabeth, Zeitler Farm, Glasgow, Del.							
†Zeitler's Desert Pine	Sr2	300	June	772	53	9052	490
§Zeitler, Louise, Zeitler Farm, Glasgow, Del.							
*†Spencer's Landing Druella	5	69	June	1516	91	3242	187
s. Blakeford Constant	D. Spencer's Landing Bea						
§Zeitler, Peter, Zeitler Farm, Glasgow, Del.							
*†Langvalley Nanita Clara	Jr3	71	June	1241	70	3045	154
s. Langvalley King I Am	D. Langvalley Butterfly						
†Ranger's Betty	Jr3	57	June	1094	58	2091	106
s. Sun Set Lone Star Ranger	D. Betty's Fern Lady						
†Zeitler's Desert Aida	Sr2	159	June	807	42	4280	218
†Zeitler's Desert Sweet	Jr3	203	June	893	53	6499	367
*†Zeitler's Lady Aster	5	112	June	999	53	4099	228
s. Foremost Waverly	D. Lassie's Caroline						
†Zeitler's Princess Vestress	Jr3	48	June	1353	74	2210	121
s. Chinquapin Levity Prince	D. Sun Set Fantasy						
†Zeitler Valor's Crystal	Sr2	203	June	608	38	5011	253
†Zeitler Valor's Snow	Sr2	150	June	704	36	3798	188

Northwestern Pennsylvania Field Day

THE Northwestern Pennsylvania G. B. A. held their annual field day at James D. Berry's Windy-Hill Farm, Titusville, on August 1. In spite of continuous thunder showers, the program got started at 11:00 A. M. with a class of open heifers being judged by all the 4-H children. Mr. Berry's son won first in this class, but Mr. Berry insisted he would take care of giving his son something for this effort, so that the following winners were awarded the prizes: 1, Harry Sharp (Venango County); 2, Stanley Bradshaw, Meadville.

A community lunch was served by the ladies of the group. After lunch, in a judging class for adults, Charles Camp, Torpedo, won first and Floyd Rough, Cochranton, second. 4-H members won all the prizes both in 4-H and open classes.

Francis L. Fulton, Pennsylvania G. B. A. fieldman, conducted a sketching contest, followed by a demonstration of the technique of sketching for registration purposes. Mr. Ifft, county agent of Venango County and Clyde Hall, Dairy Extension Pennsylvania State College, State College, assisted with the program, particularly the 4-H group.

WILLIAM H. JUZI

Southwestern Ohio Field Day

THE Southwestern Ohio G. B. A. held a successful field day and judging school on July 18, at Wood Acres Farm, St. Martins, Ohio, Thomas E. Wood, owner. The program started at 10:00 with the introduction of one of the guest speakers, Mrs. Sallie J. Sexton of Bryn Du Farm, Granville. Mrs. Sexton gave an interesting talk on the health requirements of consignments to state sales. She also gave her experience with the new M Vaccine which was used at her farm.

After a delightful basket dinner, during which the group was entertained by a band concert given by the Fairfield Community Band of Leesburg, under the direction of Mr. Ray Starrett, Paul Priddy, Graceland Farms, was introduced as the official judge for the afternoon's contest.

Wood Acres had three classes of their cattle in fine shape for the judging, each class consisting of four head. While the score sheets were being tallied, Mr. Priddy told of his experiences with grass silage and hay drying as carried on at his farm. Mr. Denlinger gave a few remarks about activities throughout the state.

Results of the judging contest were as follows: Clair Ames, New Vienna, W. H. Ostermeier, Midland, Waldo Gray, Bethel and David Ostermeier, Midland, won high scores for the men. Mrs. William Gray, Sabina, Mrs. Clair Ames, New Vienna, Mrs. Julius Foxbower, Wilmington, and Mrs. R. A. Wilson, Leesburg, were the successful lady contestants. Charles Newson, Paul Baker, Leo Chase, Thomas Joslin, Martha Ames, Mary Ames, Charles Soverign and R. W. Keenan won the young people's contest.

It was an interesting and educational day, with about 250 Guernsey people renewing old acquaintances, and making new friends.

H. E. DENLINGER

Hardin County Field Day

SIXTY persons attended the first annual Hardin County Guernsey Field Day held at the James A. Allen and Dale Jump farm, six miles west of Kenton, Ohio. Following a basket dinner, Gail Heifner, Sullivan, served as judge for a judging contest. Winners in the men's class were Gale Willeke, first; James Hively, second and Olin Waltz and Charles Rodabaugh, third. In the women's class, Goldie Gottfried was first; Mrs. Charles Rodabaugh, second, and Mrs. Gail Heifner and Mrs. Fremont Johnson, third. In the children's class, Terry Gottfried was first; Dean Gottfried was second, and LaDonna Fulton and Ray Davis were third.

Donations and prizes were given by the San-A-Pure Dairy Company, Telling-Belle Vernon, Hardin County Farm Bureau, Foraker Elevator, Reppert and Son, Lloyd Tire Store, Friedly Brothers, Kenton Farms Exchange, and Corona Manufacturing Company.

H. E. DENLINGER

Tri-County Show

THE annual Tri-County, Ohio, District Show, which is made up of the three western Ohio counties, Darke, Mercer and Van Wert, was held at the Darke County Fair on August 23. One hundred and five head of cattle from Mercer and Darke Counties were judged by C. R. Huston from Franchester Farms.

The show was good in quality and one of the outstanding features throughout the day was the fact that the 4-H club members had many of the entries which stood well up to the top in each class. Carl Fortkamp from Mercer County took more blues than any other exhibitor and had the senior and grand champion female in Gold Banner Folly. The grand champion bull was shown by a new exhibitor, George H. Recker and Son, Yorkshire, Ohio, with his senior bull calf, Coronal Glamour Boy. The Ohio G. B. A. trophy for the best female bred by the exhibitor went to the grand champion cow exhibited by Carl Fortkamp, Coldwater.

H. E. DENLINGER

Davey Sells to Mellar

GWENWILMAR FARM, owned by W. H. Davey, Chagrin Falls, Ohio, has been sold to A. L. Mellar of Charlottesville, Va. Mr. Davey sold his farm equipment and entire herd of Guernseys to Mr. Mellar. Mr. Mellar expects to build a residence on the farm in the near future and will make his home in Ohio. Howard Miller will be retained as manager.

BEAU GUERNSEYS

An Open Letter to Guernsey Breeders

BEACH ROAD FARMS
ROUTE 2 BOX 583
BIRMINGHAM, MICHIGAN

September 12, 1950.

Fellow Guernsey Breeders

Gentlemen:

I would like to take this opportunity to give the readers of the Guernsey Breeders' Journal a brief report on Beach Road Farms.

Approximately 10 years ago, Mr. Beaudette purchased a tract of land totaling almost 400 acres. There were no buildings and, of course, no stock, but the land was of the best.

In the interim, he developed these acres into a very substantial and well organized farm, adding buildings to house the cattle and erecting several modern residences for his farm workers.

Very good judgement was shown in the selecting of bloodlines which were to form the nucleus of the present herd. In the early stages, Mr. Beaudette used several bulls of McDonald Farms, Foremost and Hominy Hill breeding. Females were selected not on pedigrees but on outstanding individuality and dairy quality. There has been no attempt to line breed or in-breed on Beach Road Farms. Mr. Beaudette's aim has been to breed "real dairy cows", bloodlines not withstanding.

This decision to carry more than one strain has resulted in a very well balanced herd which today shows promise. With careful selection of future herd sires, I am confident of producing a strain of cattle which will come very close to the ideal sought after by all breeders.

It is my intention to follow the principles that Mr. Beaudette has established. We both feel sure that the results will clearly justify the building of a herd on dairy qualities instead of on pedigrees.

Mr. Beaudette and I extend a cordial invitation to all Guernsey breeders to visit us and see, first hand, what we are trying to do.

Yours very truly,

R. F. Murray.

Robert F. Murray, Manager
Beach Road Farms

BEACH ROAD FARMS - Rt. 2, Box 583 - Birminghan, Michigan

B. L. BEAUDETTE, Owner
Phone Mi. 4-6617

R. F. MURRAY, Manager
Phone Mi. 4-3912

Seven of Our Good Brood Cows Due Soon To

QUAIL ROOST NOBLE PRINCE

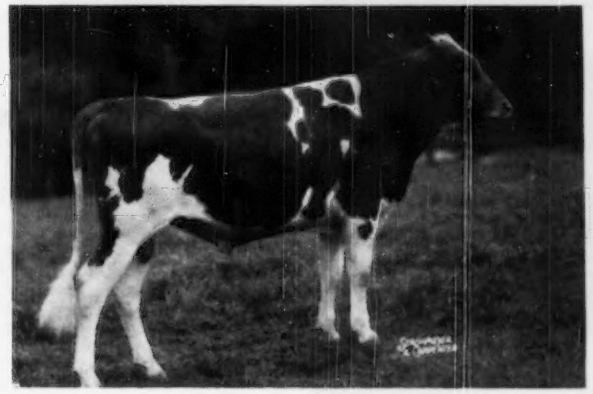

FAIRLAWN MAXIM'S DOLORES
11183—657—FF, 13681—763—A
12837—720—6yrs
16620—933—7yrs—365C
(former N. C. State Champion)
2 daughters in herd.

ARDEN ROYAL DINAH
12889—639—Jr2—365
1 daughter in herd.

MT. LOGAN ALTA
15007—729—Sr3—365C
16056—747—6yrs—365C

MIDVIEW MAJESTY'S DORIS
9778—509—Jr2—305C—3x

NOBLE MAX'S MABEL
12066—625—Sr2—365C

RIEGELDALE BEN'S CHEERFUL
11899—592—Jr2—365
12992—593—Jr3—305—3x
On retest, 16096—761—5yrs
in 328 days
1 daughter in herd.

KLONDIKE RAY LORA
11179—542—Jr2—365
1 daughter in herd.

All of these cows have good records behind them. A bull calf from one of these will be worth consideration.

Let us send you pedigrees.

BROOKBERRY FARM
Route 2, Winston-Salem, North Carolina
BOWMAN AND GORDON GRAY, Owners — JAMES A. DICKENS, Manager

A PROVED SIRE—

Production and Type—

A Daughter

◀—**BOURNEDALE GENERAL MARS**

Sire: Bournedale General La Noce

Dam: Bournedale Lady Margaret
12293—536—GG, 13945—668—BB

2nd Dam: Bournedale First Lady
13542—696—A
4 A. R. daughters, 2 A. R. sons.

PHOTO 2 YEARS, 1 MONTH

A Daughter

◀—**BAYVILLE MARGARET MARLENE**
11493—501—Jr2—305—3x
11958—541—Sr3 in 258 days

Classified Very Good '49, 3 years old.

1st Prize 2 Yrs., Southampton Parish Show, 1948. 1st Prize 3 & 4 Yrs., Sr. & Gr. Ch. Female, 1st Best Udder, Member 1st 3 Best Females, 2nd Sr. Get and 2nd Produce, Va. State Guernsey Show, 1950.

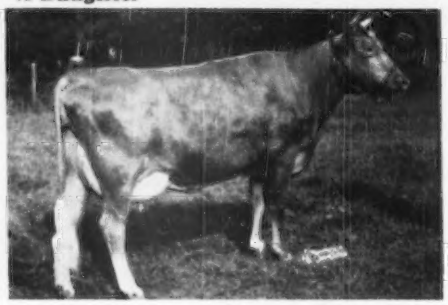

◀—**BAYVILLE MARGARET MARGUERITE**
1663—99—Sr2 in 50 days.

1st Prize 2 Yrs., 2nd Best Udder, Member 1st 3 Best Females, 2nd Prize Sr. Get, Va. State Guernsey Show, 1950.

Mars sired the 1st Prize Bull Calf and Gr. Ch. Bull, Sr. and Gr. Ch. Cow, 1st and 2nd Best Udder, 1st Jr. Get, 1st 3 Best Females, 2nd Sr. Get and 2nd Produce at the State Show, with Ray Griffin of Quail Roost Farms as official judge. Bob Connelly, our Extension Dairyman, stated that the Virginia State Show was the best Guernsey Show he had ever seen in Virginia.

Seven daughters were classified at our last classification. Two were Very Good, three Desirable, and two Acceptable. At the pail his daughters are doing equally as well.

Mars is in heavy service and sons will be offered from our better females. His daughters out of daughters of Imprint are outstanding. It would be a pleasure to have you visit and see the great contribution Mars is making toward improving our herd. A son might add to yours.

BAYVILLE FARMS - Norfolk, Virginia

FEDERAL ACCREDITED 339823 . . . BANG'S FREE 719-530
P. O. Box 2491
12 miles from Norfolk on Shore Drive to Virginia Beach
C. F. BURROUGHS, Owner

W. CLARK FLEMING, JR., Manager HILTON STALLINGS, Herd Manager H. S. SANDERS, Herdsman

APPROVED HERD IMPROVEMENT RECORDS

¶ Before a cow's name indicates reentry record.

Owner and Records	Age	Days In Milk	Total Number Milkings	Lbs. Milk	Lbs. B. Fat
Adair, R. L., Adair Milk Farm, Urbana, Ill.					
¶Challenger's Bell Marie	11	320	640	6515	353
s. Maple Lane Challenger D. Marie Alert of Ridgiydale					
Adams, W. R., Highland Farm, Mankato, Minn.					
Highland's Begonia	Jr2	365	730	10122	510
s. Mulhocaway Butterfat High Boy D. Highlands Royal Maxie					
Adkins, Charles P., Clearview Farm, Saint Henry, Ohio.					
Clearview's Federal Duchess	Jr2	365	730	7970	398
s. Fairlawn L. Federal D. Linwood's Winnie Mae					
Clearview's Gertie	Sr2	365	730	7449	370
s. Raemelton King of Twin Pines D. Linwood's Golden Alice					
Clearview Special Doris	Sr4	313	626	6651	346
s. Clearview's Special Premier D. Linwood's Maebelle					
Alexander, Ray H., Sunnyside Farm, Union Springs, N. Y.					
Sunnyside Isotta 2d	Sr4	365	730	10910	569
s. McDonald Farms Crown Prince D. Sunnyside Isotta					
Sunnyside Prince's Lustre	Sr2	323	646	6751	305
s. McDonald Farms Crown Prince D. Sunnyside Susanna					
Allen, James H., Jr., Guern-Du Farm, Kenton, Ohio.					
Allendale Katharine	Sr3	297	594	8017	357
s. Eth-Mead Coronet of Allendale D. Faithful Lass of Allendale					
Allen, Robert H., Delavan, Ill.					
¶Camille's Judith	6	318	636	8301	367
s. Sedgley Henry D. Medea's Camille					
¶Eleanor's Gloria	Sr4	284	568	5164	232
s. Sedgley Henry D. Ophelia's Eleanor					
Gloria's Veronica	Jr2	323	646	6512	334
s. St. James Philosopher's Duda D. Eleanor's Gloria					
¶Marilyn's Eloise	5	311	622	6902	342
s. Sedgley Albert's Noble D. Marceline's Marilyn					
¶Norma's Maxine	Jr4	317	634	8056	327
s. Sedgley Henry D. Angelina's Norma					
Alley, Joe, Shamrock Farm, Prichard, W. Va.					
Hickory Hill Gloria	Jr2	365	730	8693	448
s. Langwater Onward Lad D. Maple Vista Gardenia					
Alley, J. W., Shamrock Farm, Prichard, W. Va.					
Onward Lad's Leda	Jr2	365	730	7451	366
s. Langwater Onward Lad D. Hickory Hills Jody					
Allumbaugh, H. R., Hollylawn Acres, Eugene, Oregon.					
¶Hollylawn's Victory Jewel	Jr4	266	532	7942	401
s. Argyll's Victory D. Molly's Opal of Owens Dairy					
¶McKenzie Meadow Dorcas	5	268	536	7868	366
s. Wandamere Diplomat D. Wandamere Dorcas					
Anders, Ellis D., Lansdale, Pa.					
Silver Lake R. Agnes	Jr2	315	630	6930	349
s. Silver Lake Royal D. Silver Lake Agnes					
Anderson, Buren R. & Son, Riverdale Guernsey Farm, Palatine, Ill.					
Miss Liberty of Riverdale	Sr2	346	692	5755	335
s. Fairmount Master's Duke D. Princess Betsy Kathleen					
Riverdale Dolly's Georgia Rose	Sr2	365	730	6517	352
s. Fairmount Master's Duke D. Patricia's Dolly of Riverdale					
Anderson, C. V., Ferndear Farm, Menominee, Mich.					
Corner Hill Majesty Honeydew	7	279	558	3875	203
s. Beau Brummel's Majesty D. Corner Hill Buttercup					
L. F. Bonnie	Sr3	235	470	3830	169
s. Argilla Second Mate D. Rhoda of Seymour					
Sinatro's Lassie's Anna	Jr4	313	626	8314	387
s. Gylden Sandy's Sinatro D. Old Home's Lassie					
Antilla, J. William, The Antilla Farms, Longview, Wash.					
Antilla Farms Charlotte	Sr4	304	608	10784	462
s. Chuckanut Elevator D. Coal Creek Charlotte					
Hellas of Chicona	Sr3	305	610	7988	399
s. Chicona Norwood Major D. Homebody of Chicona					
Appleton, Francis R., Jr., Appleton Farms, Ipswich, Mass.					
¶Appleton Farms Day Star	5	314	628	10345	508
s. Langwater Agawam D. Daybreak of Appleton Farms					
¶Appleton Farms Daytime	Jr3	306	612	6518	365
s. Langwater Agawam D. Daybreak of Appleton Farms					
¶Appleton Farms Edna	Sr3	238	476	5311	227
s. Flying Horse Royal Colonel D. Appleton Farms Evident					
Appleton Farms Eva	Jr2	267	534	6724	305
s. Flying Horse Royal Colonel D. Appleton Farm Evidence					
¶Appleton Farms Faith	Jr4	365	730	8986	454
s. Flying Horse Royal Don D. Appleton Farms Fortitude					
¶Appleton Farms Foresee	Sr3	249	498	7647	335
s. Flying Horse Royal Colonel D. Appleton Farms Foreseen					
¶Appleton Farms Fortify	Jr3	243	486	6358	297
s. Flying Horse Royal Colonel D. Appleton Farms Fortress					
¶Appleton Farms Innocent	Sr3	242	481	5601	281
s. Langwater Agawam D. Appleton Farms Innocence					
Appleton Farms Julia	Jr2	207	414	4249	217
s. Elmwood Farms Leader's Knight D. Appleton Farms Jewel					
¶Appleton Farms Olive	Sr4	305	610	7761	366
s. Flying Horse Royal Don D. Appleton Farms Ophelia					
Appleton Farms Phyllis	Jr2	92	184	1789	92
s. Flying Horse Royal Colonel D. Appleton Farms Peerless					
Appleton Farms Thankful	Jr2	189	378	4356	210
s. Flying Horse Royal Colonel D. Appleton Farms Emerald					
Arizona, University of, Tucson, Ariz.					
¶U. of A. Amanda's Clardella	Jr3	299	598	7500	368
s. U. of A. Amanda's Claud D. U. of A. Lubas Cardella					
U. of A. Royal Mildred	Sr4	268	536	6748	305
s. Adohr Eldor Claud D. U. of A. Royal Millie					
Arnold, Alfred, Mashamoquet Farm, Abington, Conn.					
¶Charlescote Hoyden	5	365	730	8851	420
s. Langwater Hilarity D. Charlescote Frank					
¶Law-Will Pat's Patricia	7	365	730	12014	574
s. Law-Will's Roger D. Law-Will Princess Pat					
Atchison, William J., Percy & Margaret, Mt. Pleasant View Farm, Sherman, Conn.					
Eliza's Jane Lenfestey	Jr4	296	592	8313	487
s. Steadfast's Biscoe Leader D. Heartsease's Eliza Lenfestey					
Indian Rex's C-bas Lilac	6	312	624	8841	432
s. Rex's Raider of White Farms D. Indian Commoner's W-ba Lilac					
Lida of Mt. Pleasant View	8	311	622	8510	408
s. Peterkin of Mt. Pleasant View D. Lilac of Mt. Pleasant View					
Atkinson, Aaron, Tripie A. Farm, Terre Haute, Ind.					
¶King Hopeful's F.'s Lady Jane	Sr2	321	642	8557	449
s. Kenfleur's King Hopeful D. Kenfleur's Little Lady					
Auerbach, Beatrice F., Auerfarm, Bloomfield, Conn.					
Auer F. Model Rita	6	346	692	11993	539
s. Auer Flora's Model D. Auer Majesty's Rosette					
Auer Master's Rose Marie	Jr2	365	730	9731	525
s. Holly Farm Grand Master D. Auer Model's Rachel					
Auer Model's Clarissa	Sr3	216	432	7041	298
s. Auer Model's Victory D. Auer Model's Clara					
Auer Model's Regina	Sr3	331	662	10775	456
s. Auer Model's Victory D. Auer F. Model's Repeat					
Azevedo, Arthur, Dusty Lane Farm, Turlock, Calif.					
¶Ellwood Leader's Lillian	Sr4	333	666	8651	434
s. Ellwood's Royal Prince Leader D. Lillian of Dairymaid Farm					
Baker, Stanley, Twin Birch, Lyndonville, N. Y.					
Osborne Hill General's Reba	Jr2	279	558	7030	392
s. Spar Hill General King D. Ratcliffe Manor Rebecca					
¶Twin Birch Beauty's Ann	6	262	524	7654	416
s. Monitor of Twin Birch D. Beauty of Twin Birch					
Twin Birch Pal's Bernice	Jr2	300	600	6617	318
s. Cathedral Pal of Twin Birch D. Twin Birch Valor's Janice					
Twin Birch Valor's Janice	5	365	730	13902	644
s. Twin Birch Valor D. Vallyvu Improver's Janice					
Balderston, Lloyd, III, Colora Farm, Colora, Md.					
¶Beauty Luck Jr.	Sr3	344	688	8422	483
s. Sherwood Forest Model Lucky D. Beauty Luck					
¶Lucky Merry Vira	Sr3	365	730	9940	570
s. Sherwood Forest Model Lucky D. Merry Venture					
¶Lucky Roberta	6	365	730	12844	664
s. Sherwood Forest Model Lucky D. Rose King's Roberta					
¶Starling Emma	8	359	718	10631	512
s. Starr Farm Hannibal D. King's Emma					
¶Star's Roberta	7	330	660	8971	489
s. Starr Farm Hannibal D. Rose King's Roberta					
¶Strongheart's Daffodil	6	187	374	7371	366
s. Rosalind's Strongheart D. Provost's Daffodil					
Barnard, L. D., Mr. & Mrs., Bar-Mac Farm, Canton, Ill.					
Bar-Mac Lucky Clara	Sr2	288	576	5889	281
s. Bethany Lucky Stroke D. Wern's Imperial's Ella					
Bar-Mac Lucky Phyllis	Jr2	288	576	5159	262
s. Bethany Lucky Stroke D. Bar-Mac's Country Peggy					
¶Eljen Florence	5	362	724	8667	418
s. Eljen Monarch D. Eljen Fannie					
Barnard, Virginia McBroom, Bar-Mac Farm, Canton, Ill.					
Bar-Mac Lucky Ann	Sr2	288	576	6803	336
s. Bethany Lucky Stroke D. Mickey's Snooks					
¶Bar-Mac's Country Lassie	5	291	582	6057	295
s. Wern's Country Advancer D. Senator's Queen Rosella					
Broadbeck, Mervin D., Seville, Ohio.					
Warel M. J. Mayette	Sr3	365	730	10024	512
s. Warel Majesty D. Warel Mayette					
California State Polytechnic College, San Luis Obispo, Calif.					
Polytechnic Jepson Lady	Jr2	365	730	7378	405
s. McDonald Farms Jepson D. Polytechnic Steadfast Queen					
Grammer, William R., Firland Farm, North Benton, Ohio.					
Cadiz Hills Lad's Coral	Jr3	200	400	2958	125
s. Graceland Concentrate Lad D. Cadiz Hills Magic Coral					
Cadiz Hills Lad's Senora	Sr2	275	550	6224	262
s. Graceland Concentrate Lad D. Cadiz Hills Magic Senora					
Hawkins, John W. & Son, Jande Guernsey Farm, New Waterford, Ohio.					
Warel Lass	13	365	730	10561	597
s. Raemelton Yankee D. Warel Lassie					
Jones, Myron E., Myrule Farm, Astoria, Oregon.					
Comtesse of Chicona	Jr3	339	678	7530	412
s. Chicona Amory D. Celestile of Chicona					

Leonard, A. G., Jr., Mr. & Mrs., Stonebridge Farms, Wilmington, Ill.
¶Ransom Rosetta's Rosene 8 289 578 6476 292
s. Argilla Fisherman D. St. Albans Que Vive Rosetta
¶Stonebridge Clara 6 277 554 5671 283
s. Grenfel Butterfat Eclipse D. Kenfleur's Clara Lassie
¶Stonebridge Pilgrim Priscilla 5 276 552 6463 312
s. Grenfel Butterfat Eclipse D. Stonebridge's Pilgrim

Mills, T. P., Breeze Haven, Prosperity, S. C.
Kimbrough's Saluda Rose 6 305 610 10034 495
s. Klondike Kimbrough D. Hero's Violet Beauty

New Jersey Agr. Exp. Station, Sussex, N. J.
¶N. J. E. S. Justice Ireno Libby 7 365 730 9819 483
s. N. J. E. S. Majesty Cenci Justice D. N. J. E. S. Supreme Cherry Ireno

Saurer, B., Rittman, Ohio.
Warel M. Neota Sr3 365 730 8838 393
s. Warel Majesty D. Warel Neoma

Sawin, H. W., Prairie Lodge, Northwood, Iowa.
Oakwood H. Daffodil Jr2 300 595 7100 394
s. Chedco Hurricane D. Oakwood Bluebell
Prairie Lodge Golden Dream Jr2 301 602 7041 350
s. Utopia King of Iowagold D. Golden Rose of Utopia
¶Prairie Lodge Lucy Jr3 313 626 5794 314
s. Pleasant Valley Blossom's Rex D. Pine Ridge Larkspur
Streverling's Balsam Sr2 365 730 10385 514
s. Burton Lane's King Don D. Majorette of Crestwood

Schomp, Paul A., Alamatuck Farm, Far Hills, N. J.
Oldrich Cherub's Barbee Jr2 304 608 7712 377
s. Hominy Hill King's Cherub D. Oldrich Peerless Polly

Sprinkle, Carl A., Way West Farm, Sullivan, Ohio.
¶Way Wee Wee Girl Sr4 304 608 7333 336
s. Five Pointe Otis D. Villa-Way Magnus Lacelia

Squires, Floyd G., Sr., Shoreline Farms, Bow, Wash.
¶Kendall's Beauty Jr3 365 730 7711 395
s. Chicona Prester John D. Kendall's Blossom

Squires, Floyd G., Jr., Shoreline Farms, Bow, Wash.
¶Kendall's Lily's May Jr3 365 730 5538 286
s. Chicona Prester John D. Kendall's Lily

Stauffer, Ira, Valmark Guernsey Farm, Lynden, Wash.
Del's Daisy Lou Jr3 321 642 6694 338
s. King Baker of Holer Road D. Del of Alderbrook

Stebbins, Elmer M., Stebbins Farms, Monson, Mass.
¶Groton House Levity's Mary Jr4 365 730 10810 491
s. Pine Manor Levity's Legacy D. Maybelle of Bridgmont
Stebbins' Denca's Queen Sr3 259 518 7605 290
s. Grassland Denca's Best D. Twinwing Duchess Nymph
Stebbins Denca's Starlight Jr2 331 633 8773 398
s. Grassland Denca's Best D. Rex's Starlight of Ware
Waldorf Sunrise's Dawn 6 313 626 8813 408
s. Douglaston Baron Rosmore D. Waldorf Sunrise

Steinke, R. A., Mount Pleasant Guernsey Farm, Sodus, Mich.
¶Carolene of Mt. Pleasant Sr3 365 730 9035 362
s. Silver Forest Admiral D. Lily's Rosie of Mud Farm
Doris of Froehlich Farms 7 312 624 9762 434
s. Stayer's King of Mt. Pleasant D. Rose of Froehlich Farms

Stevens, F. K., Mrs., Stonehouse Farm, Gladstone, N. J.
Stonehouse Beryl Sr4 363 726 8987 417
s. Brookmead's Boss D. Stonehouse Jewel
Stonehouse Delight 2d 6 337 674 6548 305
s. Brookmead's Boss D. Stonehouse Delight
Stonehouse Frolic Sr4 356 712 9362 461
s. Stonehouse Ebenezer D. Stonehouse Folly
Stonehouse Honor 10 342 684 9277 392
s. Brookmead's Boss D. Stonehouse Faithful 2d
Stonehouse I. O. U. Sr2 326 652 6799 312
s. Over The Grass Sirion D. Stonehouse Promise
Stonehouse Reliance Sr2 319 638 6273 313
s. Over The Grass Sirion D. Stonehouse Faith
Stonehouse Trump 8 365 730 9959 488
s. Stonehouse Ebenezer D. Stonehouse Calamity Jane
Stonehouse Valor 7 365 730 7898 383
s. Stonehouse Ebenezer D. Stonehouse Carry-on's Brilliant

Stevens, L. B., Shoreland Farm, Oconomowoc, Wis.
Shoreland Cora Jr3 279 558 3921 176
s. Langwater Corporal D. Shoreland Flora
Shoreland Dale Jr4 310 620 8449 380
s. Shoreland Evening Comet D. Shoreland Dinah
Shoreland Dinah 8 282 564 6092 242
s. Shoreland Levity Prince D. Shoreland Cynthia
Shoreland Faithful Jr2 337 674 4590 252
s. Shoreland Courageous D. Shoreland Firefly
Shoreland Juliet Jr3 365 730 7439 378
s. Shoreland Chedco D. Shoreland Julia Anna
Shoreland Lark 5 217 434 5830 233
s. Shoreland Chedco D. Shoreland Larkspur
Shoreland Morning Lark Jr2 290 580 4508 231
s. Shoreland Courageous D. Shoreland Lark
Shoreland Twinkle Jr2 293 586 4609 231
s. Shoreland Courageous D. Shoreland Twilight

Stine, C. M. A. & Samendinger, Frederic, Foxden Farm, Newark, Del.
¶Foxden's Genevieve 8 301 566 7334 362
s. Foxden's Nordic D. Foxden's Goldie
Foxden's Senorita Jr3 289 543 6248 292
s. Woodacres Royal Foreman D. Mt. Ararat's King's Star
¶Mt. Ararat's Valiant Bountiful 7 333 630 7564 376
s. Valleywood Valiant Hercules D. Cherub's Golden's Henrietta
¶Sugar Loaf's Susan 6 301 566 6280 307
s. Foxden's Dolphus D. Foxden's Wisteria
¶Valiant's Amy of Mt. Ararat 7 293 550 6082 288
s. Valleywood Valiant Hercules D. Mt. Ararat's Volunteer Rosalie

Stockton, Henderson, Arizona Farms Guernseys, Phoenix, Ariz.
Arizona Farms Mae Betty 6 201 402 3909 166
s. Troy of Arizona Farms D. Arizona Farms Betty Mae

Stonorov, Oskar, Montcalm Farm, Phoenixville, Pa.
Broadwater Altair Jr3 365 730 12421 502
s. Tommy Tucker D. Broadwater Moonbeam
Broadwater Babette Ann Jr2 307 614 6332 290
s. Charlescote Plantagenet D. Broadwater Margaret Ruth
Broadwater Barbara 6 365 730 10523 471
s. Langwater Airflow D. Broadwater Blue Bell
Broadwater Moonglow Jr4 293 586 9765 445
s. Tommy Tucker D. Broadwater Moonbeam
Broadwater Priestess Jr2 308 616 6085 278
s. Charlescote Plantagenet D. Cora of Willodale
¶Broadwater Starbright Jr3 307 614 10254 404
s. Tommy Tucker D. Broadwater Starlett
¶Broadwater Tina 6 308 616 9124 382
s. Langwater Airflow D. Merry Daisy of Greenbank
Sunny's Royal Maiden 8 305 610 8609 440
s. Sunny Supreme D. Fellowship Royal Dairy Maid

Stonorov, Oskar, Mr. & Mrs., Montcalm Farm, Phoenixville, Pa.
¶Broadwater Isabelia Sr3 288 576 8272 365
s. Tommy Tucker D. Airflow's Tilia

Stouder, H. O., Fawn Isle Farm, South Whitley, Ind.
A. C. Melody May of Nosker Farm Jr2 365 730 8504 471
s. Ridgiydale's Alert Challenger D. Proudmaid's May of Nosker Farm
Fawn Isle Patience Jr2 365 730 9285 465
s. Polly's Alert of Nosker Farm D. Reliance's Peggy Anne

Strickland, Harold L., Lanandy Farm, Rockfall, Conn.
¶Lanandy Brilliant Bee 6 343 680 9427 486
s. Homeland Slogan's Brilliant Boy D. Wood Ford Queen Bee
Lanandy Brilliant Dolly Sr2 346 686 7807 349
s. Homeland Slogan's Brilliant Boy D. Lanandy Valnip
Lanandy Brilliant Etta Sr2 355 704 9128 400
s. Homeland Slogan's Brilliant Boy D. Lanandy Valetta
¶Lanandy Brilliant Ida Sr4 293 581 6902 326
s. Homeland Slogan's Brilliant Boy D. Lanandy Zinira
¶Lanandy Brilliant Maybelle Sr3 365 730 9748 439
s. Homeland Slogan's Brilliant Boy D. Lanandy Mayfield
¶Lanandy Brilliant Norka Sr4 335 664 9394 463
s. Homeland Slogan's Brilliant Boy D. Lanandy Valorka
Lanandy Golden Bessie Sr2 357 708 7664 396
s. Grassland Lanandy D. Homeland Bessie
¶Lanandy Golden Emily Jr3 328 651 7827 356
s. Grassland Lanandy D. Boulder Knoll Heartsease Emily
¶Lanandy Valgot 12 322 638 7302 319
s. Grassland Beau Valentine D. Lanandy Margot

Stultz, Raymond & Son, Sandcut Guernsey Farm, Terre Haute, Ind.
¶Sandcut Farm Count's Daisy Jr3 296 592 8264 431
s. Kenfleur's Laddie Count D. Wanda's Madam Frances

Stump, John A., Pipestone Creek Farm, Sodus, Mich.
¶Tallman Lucky Lorna 6 365 730 8508 390
s. Lucky of Tamarack Ridge D. Hilda May of Guerndee

Sunnyhill Farms, Incorporated, Imperial, Pa.
Charmer's June Star 6 317 848 7458 413
s. Lassie's Charmer of Crest View D. Subie of Crest View
Conrad's Karen 7 274 757 8097 430
s. Riegeldale Emory's Conrad D. Monarch's Star Blossom

Sutphin, J. J., Dixie Dairy Farm, Wellville, Va.
Adaline's Look Out of Dixie 5 365 730 8036 446
s. Quail Roost Eminent Model D. Yeoman's Adaline Clover
Dixie Farms Delia Jr2 365 730 7212 393
s. Buttercup's King Maxim D. Redbird's Waxine of Dixie

Sween, S. B., Mentor Farms, Volga, S. Dak.
¶Mentor Royal Babe 5 365 730 7477 362
s. Lisster Royal Mentor D. Butter Babe Canary of Wern Farm

Swint, Wendell R., Wealwood Farm, Landenberg, Pa.
Peter's Wealwood Aster Jr2 305 610 6858 398
s. Ratcliffe Manor King Peter D. Wealwood Aimee
¶Peter's Wealwood Honey Jr3 365 730 10733 562
s. Ratcliffe Manor King Peter D. Wealwood Hazel
¶Peter's Wealwood Jo Sr4 303 606 8464 381
s. Ratcliffe Manor King Peter D. Moonbeam's Jewell of Shirley
¶Peter's Wealwood Sue Jr3 341 682 8095 484
s. Ratcliffe Manor King Peter D. Wealwood Sally
¶Wealwood Carol Sr3 308 616 7446 423
s. Wealwood Johnny D. Cordelia Merry of Lindendell
¶Wealwood Surprise 5 273 546 8164 402
s. Wealwood Johnny D. Glorianna Merry of Lindendell

Tague, S. P., SaRosa Farm, Sequim, Wash.
Diana of Clallam County Jr3 319 638 6307 280
s. Graysmarsh Acme Lad D. Birdie's Frieda
Dorien's Bonny 5 338 676 10485 492
s. Sarah's Rambler of Delphi Dell D. Bonny Brook Dorien
Heather of Clallam County Jr3 320 640 8550 420
s. Graysmarsh Acme Lad D. Bonnie's Tootsie
¶Jensen's Lady Nan 7 258 516 7008 385
s. Bonny Brook Philip D. Jensen's Eva

Talbot, Harvey A., Talbot Farm, Lambertville, N. J.
Mae Dasey of Talbot Farm Jr3 280 560 5762 262
s. Woodacres Royal Czar D. Rose-ann Farm Rose

Talbot, Mae, Talbot Farm, Lambertville, N. J.
¶Mae-Bell of Talbot Farm Sr3 326 652 9106 388
s. Gardenville Hero D. Eden Lily Trink

Taylor, Fay E., Wellington, Kans.
¶Sunbright Arjol Tiny Jr4 330 623 8346 434
s. Fairy's Sunbright King D. Cooper's Arjol

Taylor, W. M., Silver Moon Farm, Bernardston, Mass.
¶Peerless Bonny Duchess 5 303 606 4585 250
s. Phillips Peerless Taylor D. Peerless Bonny Lass

¶Peerless Honey Dew Calico 6 365 730 7587 385
s. Phillips Peerless Taylor D. Peerless Prim Lady Honey Dew
¶Peerless Starlight Diantha 5 273 546 5037 262
s. Phillips Peerless Taylor D. Peerless Starlight Anna
¶Raider's Red Wing Arbutus 8 365 730 8051 416
s. U. V. M. Arabelle's Raider D. Peerless Beauty April Morn
Silver Moon H. Elaine Jr4 298 596 4903 241
s. Ladderlook Hornpipe D. Raider's Judy Alta
¶Starlight Peerless Beverly 7 303 606 7531 338
s. Phillips Peerless Taylor D. Red Wing's Inspector Beauty

Tau, Daniel, Washington, Pa.
Cadiz Hills Magic Sweetheart Jr4 323 646 8598 317
s. Penn Villa's Magic D. Clara's Sweetheart

Tedrow, Wave, Golden Glow Farm, Delta, Ohio.
¶Golden Glow Bertha K. Jr3 365 730 8891 513
s. Gray Haven Levity King D. Gray Haven Corking's Bonnie

Tennis, A. M. & Sons, Alchrist Farm, Hayward, Minn.
Alchrist B. Melanie Jr2 186 372 4018 200
s. Woodacres Bandleader D. Alchrist Jeanette
Boulder Bridge Wren Jr2 365 730 10044 471
s. Green Meads King Don D. Boulder Bridge Rhea
Spruce Shadows Monica Jr2 365 730 8119 410
s. Langwater Michael D. Spruce Shadows Mitzi

Thomas, Dale & Sons, Thomas Farm, Frankfort, Ind.
¶Levity Brightness Queen Sr4 349 698 8435 400
s. Normandy Levity Dale D. Queen's Brightness
Memory's K. Brightness Sr2 260 520 5901 298
s. Memory's King Levity D. Queen's Brightness

Tomlinson, E. T., Poniton Farm, Bridgeton, N. J.
¶Pennokla's Bartonia 8 332 664 11883 474
s. Starshoot's Bright Boy D. Procris' Cora
¶Poniton Betsy 11 351 702 8436 386
s. Coventry Paul D. Gay Hill Betsy
¶Poniton G. M. Pearl 6 300 600 8918 452
s. Glenburnie Monarch D. Kilmac Nessine
¶Poniton Martha 10 356 712 11389 511
s. Champion of Poniton D. Kelso's So High
¶Poniton Monarch's Melora Sr4 213 426 3710 190
s. Kilmac Monarch D. Poniton Sagamon Bluebelle
¶Poniton Monarch's Paper Doll 5 328 656 7192 393
s. Kilmac Monarch D. Thornton's Valentine
Poniton Noble's Patty Jr2 294 588 6925 327
s. Hominy Hill Noble D. Poniton G. M. Pearl
Poniton Noble's Paula Jr2 359 718 10568 464
s. Hominy Hill Noble D. Gay Hill May Star
Poniton Noble's Petal Jr2 365 730 7503 368
s. Hominy Hill Noble D. Guershaw Parcel Post
Poniton Noble's Piquette Jr2 354 708 7856 384
s. Hominy Hill Noble D. Poniton Pandora
Poniton Noble's Pyxie Jr2 301 602 8150 327
s. Hominy Hill Noble D. Guershaw Little Mary
¶Poniton Pandora 6 279 558 7050 376
s. Kilmac Monarch D. Glenburnie Vida
¶Poniton Pink Clover Sr4 365 730 11841 536
s. Poniton Prince D. Plowman's Lily of Poniton

Toney, Evan, Estate, Oak Island Farm, Cassopolis, Mich.
¶Oak Island's Flora 8 331 662 9402 509
s. Green Meads Northerner D. Oak Island's Roselle
Oak Island's Queen Merry Jr2 338 676 8196 461
s. Oak Island's Colonel D. Oak Island's Royal Queen

Triggs & Westafer, Winding River Farm, Huntington, Ind.
Beauty of Winding River Farm Jr3 273 564 5398 316
s. Winding River's Prince Alert D. Dorothy of Winding River Farms

Turnbull, William & Turnbull, Arthur, Teviot Farms, Far Hills, N. J.
Merry Girl of Meadowbrook 7 365 730 7385 419
s. C. F.'s Merry Honor D. C. F.'s Merry Girl
Teviot's Immigrant Elsie Jr2 365 730 8151 379
s. Fairlawn F. F. Immigrant D. Wilgorlan Farms Peerless Doll
Wilgorlan Farms Peerless Beaut Jr4 275 550 7571 346
s. Green Meadow Peerless 2d D. Wilgorlan's Beauty
Wilgorlan Farms Peerless Jip Jr4 338 676 9033 528
s. Green Meadow Peerless 2d D. Kilmac Jasmine 2d
Wilgorlan Farms Senator Rae Jr4 326 652 8633 442
s. Coronation Senator D. Count's Rosalie
Willow's Alert's Champion Jr2 307 614 6813 343
s. Riveredge Alert's Champion D. Meadowbrook Countess Willow

Turner, Alson E., Cassland Farms, Greenfield, Ind.
Mary Ann May Sr2 275 550 6244 309
s. Rosebriar Robot D. Mary Lou May

Tuttle, H. B., Estate, Biscoe Farm, Middlebury, Conn.
Biscoe Leah Lenfestey Jr2 307 614 8878 409
s. Biscoe Designer D. Biscoe Claire Lenfestey
Biscoe Lotus Lenfestey Sr2 288 576 8591 408
s. Biscoe Designer D. Heartsease's Lola Lenfestey

Ulland, Lena, Lenull Farms, Austin, Minn.
Lenull Farms Jane Jr4 303 606 7368 425
s. Gluck Farm Jermane D. Lenull Farms Faithful

United Paper Company-Undulata Farms, Shelbyville, Ky.
Elder Lawn's Choice Mickey 6 313 626 9060 420
s. Guernsey Grove Choice D. Mickey Puritan Girl
Undulata Tearless Queen Jr2 273 564 5716 348
s. Guernsey Grove Ideal D. Elder Lawn's Choice Mickey

Urquhart, R. M. & Marion, Greenwood Farms, Wayne, Pa.
Greenwood's Denise Jr3 290 635 8026 331
s. Blakeford Harold D. Joan of Walnut Grove
Greenwood's Pride Jr3 272 599 8390 395
s. Blakeford Harold D. Greenwood's Janet
Laurel Locks Dulcy 8 323 646 7701 414
s. Meadow Lodge Rex's Patrician D. Laurel Justice's Lily

Uthmann, Frederick H., Frelor Farm, Cook, Nebr.
Skyline Challenger's Luxury 5 365 730 10682 545
s. Pine Manor King's Challenger D. Linwood's Lustre
Virgie Seven Up Jr3 354 708 9276 483
s. Cora's Gentleman D. Dairymaid's Virgie

Vaughan, A. Edward, Elmhurst Farm, East Bridgewater, Mass.
Elmhurst Faith Jr2 365 730 5635 291
s. Wethersfield Rilma's Bellarion D. Noble's Hopeful
¶Noble's Hopeful 5 333 666 7081 350
s. Green Meads Noble D. Howland Governor's Ash

Vaughan, H. G., Vaughan Farms, Sparta, Mich.
¶Vaughan's Flicka Jr4 286 572 4877 246
s. Cautious Cal of Vaughan Farms D. Alyce K. of Vaughan Farms
Vaughan's Honeysuckle Sr2 301 602 4249 217
s. Langmeadow Alexander D. Gem's Carol of Vaughan Farms

Vaughan, James H., Vaughandale, Burkeville, Va.
Beacondale Jonel Sr2 234 648 5331 255
s. Grapelawn Virginian D. Pansy San Geldo
Grapelawn L. Caroline Jr2 282 564 5714 262
s. Bournedale Maxim Bright Light D. Grapelawn Caroline
¶Quantity of Vaughandale Jr3 362 724 7562 452
s. Vaughan's Lucky Strike D. Vaughan's Irma
¶Vaughan's India 9 365 730 7605 439
s. Burkeville Stock Farm Eugene D. Vaughan's Bessie
¶Vaughan's Irene 9 365 730 9087 448
s. Burkeville Stock Farm Eugene D. Goldenrod Royal Bessie
¶Vaughan's Isabell 10 353 706 8920 405
s. Burkeville Stock Farm Eugene D. Nottoway Nancy
¶Wilburn Merry Christmas Jr4 347 694 8338 451
s. Wilburn Hero D. Wilburn Carrie's Irene

Veleke, Bernece A., Velguern Farm, Lynden, Wash.
Riverside Home Countess Bess 6 334 668 11283 443
s. Hilltop Butterfat Count D. Juanita of Baker View

Vermont Agricultural Experiment Station, Burlington, Vt.
U. V. M. Superb Modesty 5 273 546 8170 313
s. Cornell Royal Superb D. U. V. M. Melody

Verney, Gilbert, Verney Farm, Bennington, N. H.
Biscoe Clarisa Lenfestey Jr3 242 484 2871 158
s. Biscoe Ethan Clarence D. Biscoe Heartsease Clara
Charity of Brookmoor Sr3 275 550 4000 203
s. Holly Farm Royal Educator D. Lanandy Sequel Unity
Edgerton's Sweet Princess Jr2 286 572 5256 255
s. Lady Miracle's Prince Lucky D. Edgerton's Victory Sweetheart
Twin Valley Partner's Debutant Jr3 274 548 4122 176
s. Chedco Partner D. Ladderlook Debutante 3d

Vincent, James N., Jem Acres, Cochranville, Pa.
¶Beecheroft Clementina 8 305 610 9165 413
s. Dionne of Hazen D. Bell of Beecheroft
¶Beecheroft Yvette 5 316 632 7042 418
s. Nellie's Norwin D. Electra of Beecheroft
¶Buffington Ford Rosalie 5 313 626 7851 387
s. Beecheroft Commando D. Master's Beauty Rosebud
¶Buffington Ford's Royal Eva Jr4 333 666 9976 441
s. Lisster Royal Homestead D. Providence Farm Nellie Bly
Jem Acres King's Becky Jr2 319 638 4944 256
s. Lisster King D. Rebecca of Buffington Ford
Jem Acres King's Rosebud Jr2 295 590 6698 315
s. Lisster King D. Master's Beauty Rosebud
¶Jem Acres Royal Annetta Sr3 320 640 6806 337
s. Lisster Royal Homestead D. Annie of Hickory Ridge
¶Jem Acres Royal Baba Sr3 333 666 7653 369
s. Lisster Royal Homestead D. Barbara of Beecheroft
Jem Acres Royal Rose Marie Jr2 321 642 6979 324
s. Lisster Royal Homestead D. Buffington Ford Rosalie
King's Pat of Jem Acres Jr2 331 662 4006 177
s. Lisster King D. Jem Acres Lady Pat

Virginia Polytechnic Institute, Blacksburg, Va.
V. P. I. Majesty Glow Joan Jr2 365 730 9918 572
s. Midview Majesty's Truce D. V. P. I. Maxim Glow
V. P. I. Majesty's Clara Jester Jr2 294 588 8719 428
s. Midview Majesty's Truce D. V. P. I. Glamour's Clara
V. P. I. Majesty's Hazel Jackie Sr2 291 582 4734 266
s. Midview Majesty's Truce D. V. P. I. Maxim Hazel
¶V. P. I. Maxim Flora 6 315 630 6776 346
s. Quail Roost Lucky Maxim D. V. P. I. Glamour's Beulah

Voss, Albert G., Oaklawn Farm, Belew Creek, N. C.
¶Beauty of Wallburg Jr4 296 592 5640 264
s. Quail Roost Knight D. Salem's Wallburg Rose
Oaklawn Jay Lucy Jr2 365 730 8887 442
s. Bournedale Maxim La Noce Jay D. Lucy May of Deer Lick Farm
¶Rocky Reach Gay Nora 11 307 614 6146 310
s. Klondike Kent D. Ruby Gay of Rocky Reach

Wade, L. R. & Helen, Wade-Fields, Fort Wayne, Ind.
¶Link's Commentator's Dessa 9 293 586 7740 373
s. Little Orchard Commentator D. Chief's Dessa of Link's Farm

Wallin Brothers, Tuolumne Acres, Turlock, Calif.
¶Adrian's Camelia Blossom 6 301 602 10724 577
s. Loumorlen Dandy Adrian D. Camelia of Waldo Hills
¶Circle L. Duke's Rosy Sr4 227 454 7033 336
s. Circle L. Duke D. Philosopher's Rosy Dawn
Happyholme Wistar Quaint Sr2 292 584 5781 308
s. Normandy Prince Wistar D. Sonoma Quaintlesonaden
¶Sally's Pride of Willow Grove Jr4 253 506 6524 318
s. Rocky Hill Prince D. Sally of Lake Hill
¶Silver Bell of Tuolumne Acres Jr3 275 550 6151 308
s. Gayoso Coronation Peer D. Arabell of Golden Glow
Tuolumne Peer's Candy Sr2 279 558 5085 315
s. Gayoso Coronation Peer D. Dorella Elect's Taffy

Waltz, Mabel & Olin L., Freelands Farm, Columbus Grove, Ohio.
¶Freelands Bonnita 5 320 640 7755 391
s. Freelands Warrior D. Lilac Lawn's Saddie

Wanser, Joseph, Shadow Brook Farm, Putnam, Conn.
Jane's Darling of Shadow Brook Sr2 295 572 7498 339
s. Law-Will Merry Pal D. Wonder's Bountiful Jane

Ware, Malcolm C., Watsaquadock Farm, Bolton, Mass.
Princess Rosalind de Carteret Jr4 200 451 5355 263
s. Roughwood Advance D. Robin Hill Golden Evangeline

Warner, W. B. & Sons, Warners Boroside Farms, Red Lion, Pa.
¶Warners G. B. Jessica's Jewel Sr4 268 536 4611 217
s. Foremost Gold Bond D. Warner Jessie's Jessica
Warners G. B. Julia's Thelma Jr2 329 658 7156 366
s. Foremost Gold Bond D. Warner Rae's Julia
¶Warners G. B. Peerless Vera Jr3 339 678 6327 336
s. Foremost Gold Bond D. Warner Pearl's Peerless

Washington, State College of, Pullman, Wash.
¶Rosabel of Chicona 5 303 909 7603 340
s. Chicona Perryton D. Rita of Chicona

Wayson, Walter L., Golden Range Farm, Davidsonville, Md.
Golden Range Choice's Rose Jr2 177 354 2982 136
s. Golden Range Choice D. Golden Range Bright Rose

Weaver, Otis, Willow Spring Farm, Goshen, Ind.
¶Forest Glen Fern 7 365 730 10551 566
s. Argilla Phil-Crest D. Topsy of Forest Glen
¶Forest Glen Lucky 8 263 526 5528 288
s. Argilla Phil-Crest D. Judith of Forest Glen

Weldy, Maurice L., Maurana Farm, Goshen, Ind.
Maurana Royal's Butter Ball Sr3 139 278 3402 198
s. Pine Manor King's Royal D. Butter Print of Carroll Land 2d

Wetherwax, Ronald, Hillcrest Farm, Wyoming, N. Y.
Footprint's Berma of Helmhurst Sr4 304 608 11989 621
s. Helmhurst Footprint D. Fortunate's Verbena

Wetzel, Ruth E., Birch Knoll Farm, Phoenixville, Pa.
Birch-Knoll Raider's Poppy Jr2 323 645 8791 446
s. Birch-Knoll Raider's Lad D. Rupara's Royal Poppy
Brandywine Manor Natelka 5 333 664 10856 489
s. Brandywine Manor Courageous D. Maple Lane Keturah

White, N. H., Jr., Enterprise, Mitchellville, Md.
¶Cherie of Enterprise 6 287 574 9134 423
s. Enterprise Captain Peter D. Kenilworth Cherie's Ola
¶Enterprise Peter's Beatrice Jr4 287 574 11370 470
s. Enterprise Captain Peter D. Beatrice of Enterprise
¶Enterprise Peter's Trixie Jr4 314 628 7879 396
s. Enterprise Captain Peter D. Liberty Hall Topsy

White, Ogden, Alamatuck Farm, Far Hills, N. J.
Alamatuck Philosopher's Frida Jr2 304 608 10093 408
s. Hominy Hill Philosopher D. Spruce Run Governor's Pansy
¶Thatch Meadow Brenda 8 304 608 14465 647
s. Horse Shoe Falls Colonel D. Maple Lawn Brenda

Widman, Eugene, Maple Acres, Fremont, Ohio.
Pomona Acres Sandra Sr3 289 578 4850 286
s. Fireside Coronet D. Docile Pride of Pomona Acres

Widman, J. L., Maple Acres, Fremont, Ohio.
Pomona Acres Ruth Sr2 305 610 12011 567
s. Tui-lea's Chum D. Mattie of Pomona Acres

Wilkie, L. A., Willow Brook Farm, Prairie View, Ill.
Beauty's Babe of Willow Brook Jr4 279 558 6638 343
s. Idylbrook Keystone D. Beauty Spot of Willow Brook
¶Bonnie's Babe of Willow Brook 7 270 540 5493 311
s. Royal Foremost Vassar D. Bonnie Louise of Willow Brook
¶Mabel Ann of Willow Brook Jr3 316 632 5617 332
s. Sydney of Willow Brook D. Bonnie's Babe of Willow Brook

Wilkowske, Herb & Doris, Evergreen Guernsey Farm, Morristown, Minn
¶Dickie's Donna Sr3 314 628 8329 375
s. Royal Dickie D. Ike's Gloria Rosette

Willey, D. Herbert, Almosta Farm, Eden, Md.
Adjuster's Patrica 13 329 658 7473 347
s. Langwater Adjuster D. Bloomfair Patrica
Almosta Simone's Simonette Jr2 329 658 6792 349
s. McDonald Farms Haldane D. Simone of Bonnie Blink
¶Eily of Timberneck 5 365 730 9680 438
s. Taurus of Timberneck D. Toinette of Timberneck

Willow Brook Company, Willow Brook Farms, Catasauqua, Pa.
¶Bill Rilma's Tillie of W. B. Jr3 324 648 7112 388
s. Cathedral Bill Rilma D. Hector's Tess of W. B.
¶Hector's Laurel of W. B. 8 310 620 6100 299
s. Valleywood Hector D. Procris' Laurel of W. B.
¶Regent's Folly of W. B. 8 313 626 6630 348
s. Meadow Brook Butterfat Regent D. Procris' Laurel of W. B.
Sir John's Annie of W. B. Jr2 303 606 6407 336
s. Sir John Rilma D. Hector's Fanny of W. B.

Willyard, W. L. & Hayth, C. C., Warel Farms, Wadsworth, Ohio.
Warel Nankeen 6 92 184 3634 164
s. Gayhead's Noble D. Warel Dairymaid

Wilson, Alfred G., Mrs., Meadow Brook Farms, Rochester, Mich.
¶Brookwood Irene Louise Sr3 242 484 5886 313
s. Brookwood Imperial D. Brookwood Inetta
¶Hickory Ridge Rose Anne 5 285 570 6152 283
s. Cesor Victory Maxim D. Lily Anne of Maxfield Farms
Meadow Brook Gladys Jr2 301 602 5752 267
s. Spar Hill Demetrius D. Meadow Brook Viola Lady
¶Meadow Brook Janetta Sr2 307 614 5330 257
s. Malloy Constant's Climax D. Cherub's Murne of Bonnie View

Wilson, Gilbert A., "Thum Gold Guernseys," Deckerville, Mich.
¶Thum Gold Anna Jr3 335 670 7880 424
s. Cesor General's Supreme D. Hooper's Yellow Daisy

Wilson, J. H., Mr. & Mrs., Jinalda Farm, Brockway, Pa.
¶Loretta of Alta Vista Jr4 312 624 7550 337
s. Tessie's Eminent of Alta Vista D. Loretta Lila of Alta Vista

Wing, Raymond E., Twinwing Farm, Putnam, Conn.
Biscoe Leba Lenfestey Sr2 297 891 8745 388
s. Biscoe Heartsease Lindy D. C. Leda Lenfestey
Twinwing Baroness Bettina Jr2 360 927 6816 321
s. Flying Horse Baron D. Twinwing Liberty Beth
¶Twinwing Noble Della 6 301 602 7731 335
s. Grassland Neefus D. Twinwing Diana
¶Twinwing Valentine Nita 6 332 982 9999 393
s. Grassland Paul D. Twinwing Ira's Natalie

Winkler, Herman E., Green Ridge Farm, Lebanon, Ind.
Green Ridge Boots Jr2 317 634 6839 320
s. St. James Ultimas' Lucky D. Green Ridge Faith
¶Green Ridge Hope Jr3 298 596 6992 333
s. St. James Ultimas' Lucky D. Molly of Valdahon
¶Green Ridge Laura Jr3 255 510 5242 241
s. St. James Ultimas' Lucky D. Dandoline's Laurel

Winter, John, Jr., Plainview Guernsey Farms, Hitchcock, Okla.
Meadow Lodge Kristie Jr2 303 606 6296 343
s. Meadow Lodge Rex's Kingmaker D. Meadow Lodge Christine
Winter's Contented Merry Maid 8 305 610 9056 396
s. Meadow Lodge Contender D. Meadow Lodge Maid
Winter's Proud Madamoiselle Jr3 324 648 7600 445
s. Meadow Lodge Mark Lad D. Winter's Charm Girl

Winter, Johnnie Marvin, Plainview Guernsey Farms, Hitchcock, Okla.
Brazos King's Jacqueline Jr2 280 560 4265 236
s. Sierra Manor King's Gallant D. Tarbell Farms Peerless Jane

Winters, A., Win Acres, Wapato, Wash.
¶Avalawn Nectar Jr3 301 602 7569 345
s. Flying Horse Flute's Colonel D. Avalawn Nan
¶Cloverleaf Hope's Jem Sr4 322 644 9698 480
s. Cloverleaf Nancy's Lad D. Nancy's Darigold Hope
Delphi Dell Golden Hope Jr2 326 652 8469 420
s. Rambler's Emett of Delphi Dell D. Glenloch Golden Hope
¶Foley Lakes Sally's Girl Sr3 333 666 8620 400
s. Wandamere Matchless D. Foley Lakes Sally
Marilyn of Kamiche Jr4 313 626 6939 346
s. Delphi Dell Juno D. Janet of Kamiche
¶Prophet's Marylou Jr4 305 610 8576 434
s. Fircrest Prophet D. Mary Louise of Thorndale
¶Win Valley Colonel's Lady Sr2 351 702 7851 354
s. Valigold Colonel D. Prophet's Jewell Lady

Winters, Arthur, Jr., Win Acres, Wapato, Wash.
Win Acres Professor's Julie Jr2 305 610 6883 341
s. Agnes' Professor D. Emerald Way Bessie

Wisconsin, University of, Madison, Wis.
¶U. W. Fawn Brummel 5 261 522 6349 331
s. McDonald Farms Beau Brummel D. U. W. Fawn Financier

Wise, Charles E., Pine Ridge Farm, Lena, Wis.
Cyril's Faithful Sadie 5 341 682 13035 575
s. St. James Countstella's Cyril D. Alvin's Goodwill Thelma

Wood, B. C., Woodcroft Farm, Galesville, Wis.
Glad of Silver Valley Jr2 323 646 6413 335
s. Wonder Boy of Silver Valley D. Maryls of Silver Valley
¶Janus' Girl of Frenchville 7 356 712 9600 389
s. Blakeford Janus D. Echo's Lassie of Frenchville

Wood, Ina L., Woodcroft Farm, Galesville, Wis.
¶Woodcroft Susie's Gem Jr3 349 698 6470 353
s. Chedco Reliance D. Susie's Gem of Frenchville

Wood, Merle, Scottville, Mich.
¶Maple Dawn's Twin Peggy 5 360 720 8639 457
s. Rosie's Defiant Sargeant D. May's Effie of Maple Dawn

Wood, Thomas E., Wood Acres Stock Farm, Saint Martin, Ohio.
Liddie Faulkner 8 199 398 7946 324
s. Dolly's Sergeant D. Pauline Moore
Patsy of Faulkner Farm 7 232 464 5281 252
s. Monarch of Faulkner Farms D. Tootie Moore
Royal Morning Star Sr4 322 644 6736 334
s. Rameses Royal Flo Gold D. Willow Mead Starlight

Wright, Jesse G., Ninovan Farms, Gordonsville, Va.
Ninovan King's Ellen Jr3 287 574 6421 346
s. Fritzlyn Glen King D. Ninovan Lady June
¶Ninovan Waldo's Jeanie Sr3 364 728 9734 548
s. Fritzlyn Ninovan Waldo D. Glencairne Lady Mobjack 7th

Wunsch, Harvey A., Sheboygan, Wis.
Ambitious Caroline Sr3 311 622 6867 334
s. Sedgley Ambitious D. Carol of Lone Oak Dairy Farm
¶Majestic's Margie Sr3 295 590 6028 290
s. Sedgley Majestic D. Ambitious' Champion Marjorie

Wunsch, H. E. & Sons, Sheboygan, Wis.
¶Monarch's Bluebell's Anita 5 305 610 7758 437
s. Monarch's Midnight D. Monarch's Bluebell's Delight

Wunsch, Leslie R., Sheboygan, Wis.
¶Noble's Janice of Sunnyshores 8 282 564 6827 306
s. Homestead Noble Lavinius D. Lakeside Daisette

Zimmerman, C. Edward & M. K., Silver Lake Farm, Center Square, Pa.
¶Silver Lake Daisy Sr4 344 688 13648 598
s. Gwynllan Junior D. Buttercup's Daisy Janette
¶Silver Lake Eileen 6 276 552 9201 458
s. Pinebrook Oxford Lad D. Silver Lake Wanna Primest
¶Silver Lake Ethel J4r 293 586 11071 533
s. Gwynllan Junior D. Silver Lake Estelle
¶Silver Lake Moonbeam Jr4 326 652 9532 484
s. Gwynllan Junior D. Silver Lake Planet

Zook, W. H. Dunwoody, Pheasant Hill Farm, Glenmoore, Pa.								¶Gold Nugget's Dame		5	329	658	8747	362	
¶Golden Hope		Jr4	345	690	7664	433		s. Noel's Gold Nugget	d. Bright Lady of Fashion						
s. Noel's Gold Nugget	d. Sylvan Glen's Hope														
¶Golden Moon Beam		5	285	570	7461	379		¶Honey Bess		5	300	600	5572	279	
s. Noel's Gold Nugget	d. Quincy May Star							s. Fellowship Fashion's Autocrat	d. Quincy May Nell						

New State Champions

KENTUCKY

Sr2 305C 3x Hoosier's Betty Jean 988318, 7603 pounds milk, 309 pounds butter fat (806 T. M.). Breeder, Thelma Perryman, Elyria, Ohio. Owner, Wilson & Curd, Glasgow.

MISSISSIPPI

Sr4 305C 2x Flora Vista Blanch 873436, 4723 pounds milk, 235 pounds butter fat (429 T. M.). Breeder, R. C. Frambers, Fort Smith, Arkansas. Owner, J. R. Flint, Jackson.

TENNESSEE

Jr3 365C Henslee Farms Renown Gail 946736, 14243 pounds milk, 660 pounds butter fat (1095 T. M.). Breeder and owner, Edward B. Henslee, Kingston Springs.

Applicants for Membership

THE following Guernsey breeders applied for membership in The American Guernsey Cattle Club:

NEW JERSEY: Irving W. Tallman, Columbus, recommended by George G. Aaronson.

OHIO: James H. Allen, Jr., & Dale C. Jump, Kenton, recommended by Gail E. Heifner.

WISCONSIN: John E. & Margaret R. Jones, Waukesha, recommended by E. C. Phillips.

Bucks County, Pa., Parish Show

OVER 250 people witnessed a very successful Bucks County, Pa., Guernsey show on August 23. This show, which was the third parish show sponsored by the Bucks County G. B. A., was held at the Friends Meeting Grounds, Dolington, Pa. Joseph P. Broadhurst, manager of Locust Grove Farm, Westville, N. J., served as judge. A total of eight trophies were presented. The grand champion female was Quarry Valley's Prevue, shown by J. H. Bradshaw, Jr., Lahaska, and the grand champion bull was shown by Richard Schweder, Gardenville.

Ringside judging was an added feature of the show. Winners in the adult division were: first, Kenyon B. Brown; second, Walter D. Leedom, and third, George Shellenberger. In the junior division, first went to Glenn Myers; second to Joseph P. Broadhurst, Jr., and third to Jean Walsh.

A fitting and showing contest judged by County Agent William Greenawalt was a part of the show. F. B. Williamson, Jr., presented a $20.00 prize to Charles W. Van Horn, Perkasie, in the adult contest. A prize of $5.00 was awarded to Charles W. Van Horn, Jr., Perkasie, for best 4-H fitting and showmanship. The Green Hills Farm Trophy, donated by Mr. and Mrs. R. J. Walsh, for first prize in the 4-H Club class, was won by Charles W. Van Horn, Jr., Perkasie.

Arrangements for the show were made by J. Norman Leedom, president; Alvin Worthington, vice-president; E. F. Donohoe, secretary-treasurer, and J. H. Bradshaw, Jr., Paul S. Bryan, Lawrence Tussey and Charles W. Van Horn. Lloyd R. Eyler and Samuel F. Meisenhelder, from the Pennsylvania G. B. A., assisted.

Following is a list of awards:

GRAND CHAMPION BULL

Entry, Richard Schweder, Gardenville.

SENIOR AND GRAND CHAMPION FEMALE

Quarry Valley's Prevue, J. H. Bradshaw, Jr., Lahaska.

JUNIOR CHAMPION FEMALE

Green Hills Fairy, Mr. and Mrs. R. J. Walsh, Perkasie.

BULL CALF

1, Entry, Richard Schweder; 2, Green Hills Philosopher, Mr. and Mrs. R. J. Walsh; 3, Quarry Valley's Ambler, William C. Clark, Lahaska.

BULL, 1 YEAR AND UNDER 2

1, Hunthill Neptune, Mrs. A. P. Ramos, Rushland; 2, Hominy Hill Reunion, Walter J. Stuber, Newtown; 3, Wilgorlan Farms Dynamo, Ted Steele, New Hope.

HEIFER CALF, UNDER 6 MONTHS

1, Partridge K. H. Molly-Hawk, J. H. Bradshaw, Jr.; 2, Whitebry Golden Star, Paul S. Bryan, Perkasie; 3, Partridge C. Lidette, J. H. Bradshaw, Jr.

HEIFER CALF, 6 MONTHS AND UNDER 12

1, Green Hills Fairy, Mr. and Mrs. R. J. Walsh; 2, Hunthill Columbine, Mrs. A. P. Ramos; 3, Green Hills Frosty, Mr. and Mrs. R. J. Walsh.

HEIFER, 1 YEAR AND UNDER 18 MONTHS

1, Quarry Valley's V. Eva, William C. Clark; 2, Partridge C. Rook, J. H. Bradshaw, Jr.; 3, Partridge C. Dapper, J. H. Bradshaw, Jr.

HEIFER, 18 MONTHS AND UNDER 2 YEARS

1, Green Hills Emarie, Charles W. Van Horn, Jr., Perkasie; 2, Whitebry Dairymaid, Paul S. Bryan; 3, Green Hills Emalia, Mr. and Mrs. R. J. Walsh.

COW, 2 YEARS AND UNDER 3

1, Green Hill's Dorinda, Mr. and Mrs. R. J. Walsh; 2, Fritzlyn Gypsy Fashion Roseate, William F. Fretz, Pipersville; 3, Quarry Valley's Success, William C. Clark.

COW, 3 YEARS AND UNDER 4

1, Quarry Valley's Erma, William C. Clark; 2, Green Hill's Delphinium, Mr. and Mrs. R. J. Walsh; 3, Fritzlyn King's Madeline, William F. Fretz.

COW, 4 YEARS AND UNDER 5

1, Quarry Valley's Prevue, J. H. Bradshaw, Jr.; 2, Quarry Valley's Monitor Amber, William C. Clark; 3, Windybrook Ninealong, F. B. Williamson, Jr.

COW, 5 YEARS AND OVER

1, Arizona of the Glen, Mrs. A. P. Ramos; 2, Quarry Valley's M. Amber, William C. Clark; 3, Fairlawn H. Fairalie, Ted Steele.

PRODUCE OF DAM

1, William C. Clark on produce of Quarry Valley's Amber; 2, Walter D. and J. Norman Leedom on produce of Modeel's Princess Rose; 3, Mr. and Mrs. R. J. Walsh on produce of Santa Catherine Leader Girl.

SENIOR GET OF SIRE

1, William C. Clark on get of Rockingham Monitor; 2, William F. Fretz on get of Antietam Gypsy King; 3, F. B. Williamson, Jr., on get of Langwater Parson.

JUNIOR GET OF SIRE

1, J. Earle Yerkes, Jr., on get of Whitebry Hollistar's Duke; 2, J. H. Bradshaw, Jr., on get of Fairlawn Hornet's Corporal.

BEST UDDERED COW

1, Quarry Valley's M. Amber, William C. Clark; 2, Quarry Valley's Monitor Amber, William C. Clark; 3, Quarry Valley's Prevue, J. H. Bradshaw, Jr.

4-H CLASS

1, Charles W. Van Horn, Jr.; 2, J. Earle Yerkes, Jr.; 3, John D. Morrell.

J. NORMAN LEEDOM

Quarry Valley Prevue, senior and grand champion of the Bucks County, Pa., Parish Show, owned by J. H. Bradshaw, Jr., Lahaska, Pa.

Stock-Portage-Summit District Show

THE second annual district show of the Stark-Portage-Summit Association was held in connection with the Stark County Fair at Canton, Ohio, on September 5. Paul Priddy, Graceland Farm, was again the judge, and 43 head were brought into the ring. The quality of the cattle compared favorably with the first district show a year ago. The bull classes were light, but the female classes were well filled.

The show was partially financed by the local group that sold advertising in a printed program which was distributed at the ringside, Carroll Harville, Glenco Farm, Macedonia, again took most of the blues along with the Ohio G. B. A. trophy for the best female bred by the exhibitor.

Championships were awarded to Langwater Twinkler, senior and grand champion bull, shown by Cloid Kirkhart & Sons, Cuyahoga Falls; Glenco Noble Dawn, senior and grand champion female, shown by C. J. Harville, Macedonia, and Glenco Melody Marlene, junior champion female, shown by C. J. Harville.

H. E. DENLINGER

Consigned to SALLEY'S BULL and HEIFER SALE

Lexington, North Carolina — November 13, 1950

A VERY SHOWY PABLO SON FROM THE FERN FAMILY.

AN IMPRINT DAUGHTER FROM THE QUEEN CELESTE FAMILY.

George Salley asked for "tops only" for this sale and this is what we consigned. We are proud to offer this Traveler—Maxim bull and this good heifer that carries more crosses close-up to Maxim's May Rose than any animal we have ever offered for sale.

Sire's full sister

PRIMA DONNA OF CHICONA, VG '47—D '49

8149—462—Jr2—305C (610)
9562—561—Jr3—305C (609)
13911—861—5yrs—365

Sold for $3,350 in Chicona Dispersal to Langwater Farms.

Sire: Chicona Norwood Major, A. R.

Dam: Pippa of Chicona, VG '47—E '49
56604 lbs. milk—3254 lbs. fat in 5 lactations.

Prima Donna is full sister to Chicona Pablo that we purchased in the Chicona Dispersal for $4,000. His son, Quail Roost Proud Raider, born April 16, 1950, is consigned to this quality bull sale. We have not offered a better individual at any time.

Dam

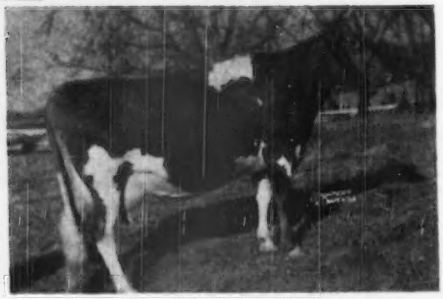

QUAIL ROOST ROSE FERN, VG '48

11570—623—5yrs—365C

Sire: Rose Maxim, A. R.

Dam: Quail Roost Patient Fern, 13819—693—A

Next dam: Appin's Golden Fern, 13671—715—A

Next dam: Little Fern of Appin, 15507—742—A

Next dam: Fern of Glenville, 15157—815—AA

Rose Fern is dam of Proud Raider. We are using her first son, Quail Roost Noble Knight, A. R., and have sold her sons to Hamilton County Farm, Chattanooga, Tenn.; James T. & John L. Stephenson, Danville, Ind.; D. H. Dillard, Lynchburg, Va.; M. B. Farrar, Burkeville, Va., and R. P. Hayes, Dothan, Ala. Her 7th son, Proud Raider, has an inheritance for production, reproduction, type and longevity. We recommend him.

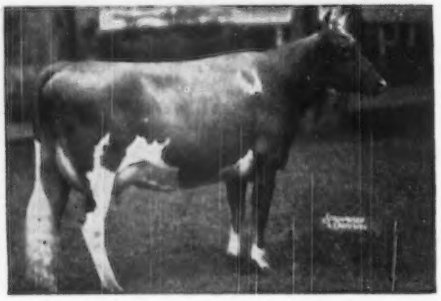

QUAIL ROOST MAXIM'S MAY ROSE, VG '48

11813—708—F, 15227—867—BB (former Class Leader)

dam of:

Rose Maxim, A. R.

Quail Roost Rose Maxim, A. R.

Quail Roost Lucky May Rose
14898—831—Sr4—365

The heifer that we are consigning is Quail Roost Golden Comet, born November 29, 1949. She is sired by Fairlawn Maxim's Imprint, a son of Quail Roost Rose Maxim out of Afton's Golden Marie, E '47, '48, '50. Her dam is Quail Roost Rose Comet, on test, Jr2, with credits of 8258—430—278 days. She is due to finish November 26, and should make 550 fat. Rose Comet is sired by a son of Rose Maxim and is out of Quail Roost Eminent Celia, 14460—716—B, a daughter of Quail Roost Queen Celeste, 14501—677—AA, E '48. Queen Celeste's sire was Maxim's King, a full brother to Maxim's May Rose. We bred this heifer to keep—not to sell. We hope she finds a good home.

QUAIL ROOST FARMS

GOLDEN GUERNSEY

FEDERAL ACCREDITED

NORTH CAROLINA BANG'S FREE CERTIFICATE 11

GEO. WATTS HILL
Owner

Rougemont, N. C.

RAY G. GRIFFIN, Supt.
W. W. FITZPATRICK, Mgr.

Consigned to

Fourth Riegeldale Farm Sale

October 31, 1950 – Trion, Georgia

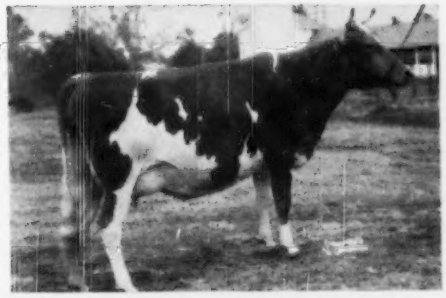

←**VISCOUNT'S ROSE**
11891—586—Jr3—365. On retest.
Classified Very Good '49.
Sire: Riegeldale Emory's Viscount
Sire: Riegeldale Melba's Emory
Dam: Bournedale Viscountess
14397—736—AA. E '48
Dam: Sunshine's Lucky Valentine
Sire: Quail Roost Lucky King
Dam: Sunshine's Maxim Ivy
4 A. R. daughters

A paternal half-sister of
←**DINSMORE ROYAL MAY**
($10,000 Quail Roost, 1949. E '49—'50)
is also consigned:
DINSMORE ROYAL WILDA
6486—335—Sr2—305C—2x
On retest.
Sire: Dinsmore Prince Royal
Dam: Dinsmore Maxmost Wilda
9946—509—5yrs—365C

Consigned to

LARGO, FLORIDA, SALE – November 2, 1950

1. BULL—**DINSMORE PHIL,** born November 3, 1949. Sired by Quail Roost Noble Yeoman (soon to be A. R.) and out of a daughter of Dinsmore Majestic Rose King—Dinsmore Majestic Phyllis, 14620—662—Sr3, and 16283—740—5yrs.
2. COW—**DINSMORE QUEEN VICTRESS,** born December 9, 1945, and has, 10302—511—Sr2—365C. Sired by Ruayne King's Majesty, A. R., and out of Dinsmore Victress, 11967—660—CC. She is due November 12, 1950, to service of Dinsmore Prince Royal.
3. HEIFER—**DINSMORE MAXMOST JARDINETTE,** born March 11, 1948. Sired by Quail Roost Maxmost (over 70 A. R. daughters, 2 Excellent) and out of Dinsmore Holtra Janette, 7317—346—Sr2—305—2x. She is due November 10, 1950, to service of Dinsmore Mayroyal, a son of Fayroyal's Maxim.

GOLDEN GUERNSEY

FEDERAL ACCREDITED 57790 — J. B. LANOUX, Herdsman — NEGATIVE TO BANG'S

Dinsmore Farms • *10 miles north of Jacksonville Near U. S. 1.* • **Dinsmore, Florida**

V. C. JOHNSON — EARL A. JOHNSON — CHARLES F. JOHNSON — BRADY S. JOHNSTON

FOURTH RIEGELDALE SALE

Trion, Georgia — Tuesday, October 31

SALES HEADQUARTERS: THE READ HOUSE, Chattanooga, Tenn.
GENERAL FORREST HOTEL, Rome, Ga.

48 HEAD — 6 bulls - 25 cows - 11 bred heifers - 6 open heifers

CONSIGNORS

ARDEN FARM—**a cow and a first calf heifer** by Riegeldale Majesty's Duke and Riegeldale Emory's Colfax.

BEAVER CREEK FARM—**a cow** by Riegeldale Conqueror's Adonis.

BRAYS ISLAND PLANTATION, INC.—**a cow** by Riegeldale Emory's Majesty.

BURKEVILLE GUERNSEY FARM—**a cow** by Riegeldale Emory's Resolute.

CLEAR SPRINGS FARM—**a bred and open heifer** by Riegeldale Emory's Majesty and Majesty's Rose Royal.

COKER'S PEDIGREED SEED CO.—**a cow** by Riegeldale Mck Anthony.

CONE'S DAIRY—**an Excellent cow** by Riegeldale Mck Anthony.

CROASDAILE FARM—**a first calf heifer.**

DENNISON ENGINEERING CO.—**a cow** by Riegeldale Emory's Radiant.

FAIRLAWN FARMS CO.—**2 bulls—2 cows—1 open heifer.** Bulls by Fairlawn H. Eastern King out of Fairlawn Actor's Melbette, 666—Sr4C, and one by Fairlawn Peerless Actor out of Riegeldale Emory's Charlotte, 756—8yrsC.

GRACELAND GUERNSEY FARMS—**a first calf heifer** by Riegeldale Emory's Steadfast and an open heifer by Riegeldale Melba's Inheritor.

HAMILTON COUNTY FARM—**a cow** by Quail Roost Choice Maxim.

HAZELWOOD FARM—**a cow** by Hazelwood King Maxim.

HOMINY HILL—**a bull and an open heifer.** The bull by Coronation Melba's Majestic out of Hominy Hill Elizabeth, 806—Jr2C, classified E '48-D '50, the heifer by Hominy Hill Emory out of Riegeldale King's Destiny 2d, 587—F.

LEESIDE FARM—**5 cows and 1 bull.** Four cows and the bull by Sterlingold Premier—2 cows full sisters to the bull. The other cow, Leeside Atlantic Princess, by Leeside Ensign.

McDONALD FARMS—**2 bred heifers,** one by McDonald Farms Steadfast and one out of a daughter of Steadfast.

MIDVIEW FARM—**2 cows** by Bournedale Golden Majesty, one Excellent.

MO-LA-JAC FARM—**a bred heifer** by Riegeldale Emory's Virginian.

QUAIL ROOST FARMS—**an open heifer** by Quail Roost Master Max out of a daughter of Quail Roost Noble Primrose, 704—GG, 744—Jr4C, $17,000.

RED CROSS FARM—**a bred heifer** by Quail Roost Noble Maximus.

RIEGELDALE FARMS—**Melba's last son, and a cow** by Riegeldale Emory's Maxim.

RUAYNE FARM—**a first calf heifer** by Ruayne Noble Duke.

SHADY OAK FARM—**a bull and a cow,** both by Riegeldale Emory's Comet.

SHOAL FALLS FARM, INC.—**a bred heifer** by Bryn Du Maxim Dodsworth.

SMITHMONT FARM—**a cow** by Riegeldale Emory's Peer.

STATION CAMP FARM—**a cow** by Sky Brook Rose Maxim Ross.

OTHER SALES

MARYLAND STATE SALE, Maryland State Fairgrounds, Timonium, Md., **Monday, October 23** (See page 721).

18TH VIRGINIA STATE SALE, Richmond, Va., **Wednesday, October 25** (See page 723).

LOUIS MERRYMAN'S 76TH SALE, Maryland State Fairgrounds, Timonium, Md., **Friday, October 27** (See page 725).

For Catalogs Write . . . **The LOUIS McL. MERRYMAN & SONS, Inc. - Sparks, Maryland**